Weather
Increasing Cloud, Rain
Details on Page 36

88th Year, No. 109 ★★

Victoria Daily Times

VICTORIA B.C., MONDAY, OCTOBER 18, 1971

TODAY'S NEWS TODAY
Classified 386-2121
Telephone 382-3131

10 CENTS DAILY
20 CENTS SATURDAY

Assault Rough Welcome For Kosygin in Canada

MOMENT OF ATTACK shows Soviet Premier Kosygin (centre) surrounded by security men as they block out further attempts by the man to reach the premier. Kosygin was unhurt in the incident in which he was punched and had his coat torn. Below, demonstrators scuffle with police near the Russian embassy in Ottawa Sunday. The protesters were mainly concerned with the alleged mistreatment of minority groups in Russia. (CP Wirephotos).

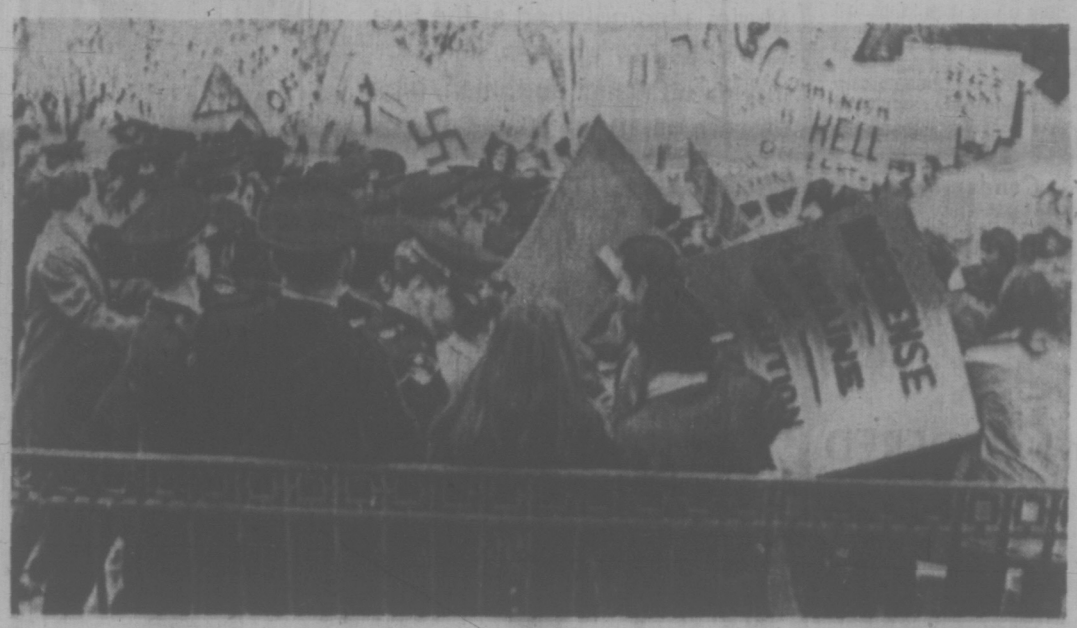

Jacket Torn By Protester

Times News Services

OTTAWA—Soviet Premier Kosygin today was given a rough welcome by demonstrators, including one man who grabbed the Russian leader.

Prime Minister Trudeau helped the visiting Soviet leader who was half pushed down, to his feet. Mr. Kosygin's hair was ruffled and bystanders said he looked shaken. But he apparently was unhurt.

He and Mr. Trudeau had just left the Centre Block when the incident occurred. The man was shouting "Long live free Hungary."

Mr. Kosygin and Mr. Trudeau were walking from the Centre Block to the East Block chatting as they went, while security police roughly cleared the way through protesters.

On man in the crowd was screaming "Go home, Soviet pig," as the attacker leaped over a barricade and hauled Mr. Kosygin's suit coat over his shoulders.

The swarthy, black-haired attacker, wearing a black jacket, was pinned to the ground by police. He appeared to be about 30 and said he was a member of the Canadian Freedom Fighters Federation."

DECIDE TO WALK

Another man, wearing a blue jacket, was taken out of the crowd by police.

The attack came after a last-minute decision to stroll down the driveway in front of the Parliament Buildings rather than get into a limousine at the Centre Block door as planned.

Mr. Kosygin and Mr. Trudeau shook hands, then began walking.

Mr. Trudeau tried to keep the premier moving as the attacker approached and tried to shield the premier.

After the attack, Mr. Trudeau and Mr. Kosygin took shelter in the side entrance of the East Block while the limousine was brought down, and police hustled the attacker away.

It was the most violent incident of the initial 24 hours — which have found demonstrators everywhere — of the Soviet leader's first visit to Canada.

This morning police found 11 Molotov cocktails in a park one block from the embassy and the scene of a 1,500-person anti-Soviet demonstration Sunday night.

PROTESTS TO CONTINUE

Jewish teen-age demonstrators were outside the hotel as he left and later turned up on the Hill.

Wooden barricades, patroller by Mounties, were erected across the driveway from the entrance to the Centre Block to keep people at a distance from the premier.

Mr. Kosygin, dressed in a fawn topcoat, stepped out of his car and immediately moved into the rotunda of the building where he was greeted by the prime minister.

"When you come to Canada, you're stepping into the future," quipped Mr. Trudeau.

"You mean that when you come to our country you are stepping into the past?" good-naturedly asked the premier, who played host to Mr. Trudeau in the Soviet Union five months ago. "Some compliment . . ."

Russian Premier Alexi Kosygin is not likely to visit Victoria, Premier Bennett said today.

Mr. Kosygin arrives in Vancouver Friday but will be too busy to accept Mr. Bennett's invitation to visit the capital.

LIFT AD BAN —YOUNG SOCREDS

NEW WESTMINSTER (CP) — The British Columbia Young Socreds have called for suspension of the liquor and tobacco advertising ban recently imposed by the Social Credit government.

The resolution was substitute for one which called for the provincial government to withdraw the legislation completely on the grounds it "contradicts the free enterprise system on which Social Credit is founded."

Other resolutions approved included recognition of the Social Credit Party of Canada and its leader, Real Caouette; setting up of provincially-operated drug treatment centres and appointment of a provincial minister-without-portfolio to deal with the drug situation, and increased financial aid to growing urban centres and development of a rapid transit system on the lower B.C. mainland.

Image-Building Ads Abound

By PETER McNELLY
Times Staff

The biggest flood of B.C. government advertising since the 1969 provincial election is now under way.

Four separate ad campaigns will have been launched between the end of August and the end of October. A fair minimum estimate of the cost to the taxpayer for all this promotion is $355,000.

Most extensive promotion is that being done by the council on drugs, alcohol and tobacco under Education Minister Donald Brothers' guidance.

Brothers won't say how much money the council has spent urging people to become more informed about drugs, and he further refuses to reveal the size of the council's advertising budget.

But his campaign is extensive; Brothers says all information media are being used and the ads will run until late 1972.

EXTENSIVE

This means no one will know how much money the council has spent until interim public accounts for 1972-73 are released in 1973. Brothers says he can't give figures now because he does not know how much money the council intends to spend.

In 1969 the rush of government advertising bled into an election, but indications are that the current rush may have more to do with image building of cabinet contenders for the premier's throne.

The face of Attorney-General Leslie Peterson graced a saturation safe-driving campaign which cost $125,000 immediately prior to Labor Day weekend.

A BUST

Peterson looked sincere on television telling motorists to drive safely, but the campaign was a bust. That weekend British Columbians set a record for Labor Day traffic deaths as 18 people died.

Peterson's opponents in the Liberal and New Democratic Parties chided the attorney-general for trying to boost his Socred leadership hopes with the ad drive.

Peterson denied such motives.

Peterson, Municipal Affairs Minister Dan Campbell and Rehabilitation Minister Phil Gaglardi all are reported to have strong leadership ambitions.

Campbell is chairman of the job opportunities committee which is spending between $125,000 and $150,000 to sell its program.

When Campbell announced the campaign, he told reporters his face would not be on any of his committee's ads.

Campbell is staking whatever political advantages he may get from the committee simply on the basis of the success of the job opportunities campaign.

JOBS FOR YOUTH

Gaglardi also ran a mini-ad campaign Sept. 24 when his department spent $5,000 telling us that the minister has been commissioned by Bennett to get jobs for young people.

Gaglardi used Bennett's picture in his ads, on grounds, he said, that young people identify with the premier's "dynamic policies."

Bennett left Gaglardi off the job opportunities committee, and Gaglardi has been trying to steal Campbell's show ever since.

The day of the job opportunities committee's first meeting, Gaglardi called a press conference and announced that his department has found more than 15,000 jobs. Last Wednesday Gaglardi boosted that total to 20,300 and complained that the papers would never print it.

Gaglardi, Peterson and Campbell spent a minimum of $255,000 for their ads.

JETLINER ORDERED TO B.C.

Times News Services

A hijacked Wein Airlines 737 jetliner has landed in Canada in Vancouver for refueling before proceeding to Cuba.

The plane was taking fuel and food and was met by 25 RCMP officers when it landed. No one attempted to go near the plane.

The hijacker commandeered the two engine jet after it took off from Anchorage for Bethel, Alaska.

The plane returned to Anchorage for refueling and most of the passengers were allowed to leave the aircraft.

The hijacker then told the pilot to fly to Vancouver and then to Mexico.

Stewardess Nancy Davis radioed that the hijacker "appeared very nervous, is young, dark-haired and wearing a mustache." The FBI says it has a tentative identification.

Irish Violence Claims Four

BELFAST (AP) — A terrorist bomb blasted a Belfast store today, severely wounding three bystanders at the close of a bloody weekend that claimed four and possibly five lives in the struggle between British security forces and the outlawed Irish Republican Army.

The early-morning explosion wrecked a furnishing company and shattered windows over a wide area.

Sporadic violence during the weekend brought death to three British soldiers and an IRA sniper and three policemen were wounded.

In London, Prime Minister Edward Heath and his cabinet ministers studied charges of British army torture of terrorist suspects in Northern Ireland.

Two opposition members of the Ulster Parliament, John Hume and Austin Currie, arrived in London and told reporters they had documented evidence supporting the charges.

Irregularities Force New Elections at Uvic

Due to "irregularities, inconsistencies and unconstitutional steps," last Tuesday's University of Victoria student elections were declared invalid by the students' council Sunday night.

Council decided new elections and referendums will be held Nov. 1 and that strict procedures will be enforced.

Chief returning officer Mike Farr distributed a report on the election, pointing out some of his "incredible findings."

"This election has been plagued with nothing but trouble since the outset," Farr said in his report.

It started with the resignation of communications director Pat Dunae, responsible for setting up and overseeing the elections. No replacement was appointed by council at the time of the resignation.

The set of elections last week included two controversial referendums. One, if passed, would have cut students' contribution to athletics from $6 each to $4, with the other money going to academic affairs.

The other would have made provisions for students to hire a visiting professor with their own money who would lecture in the Student Union Building. Dismissed English professor Dr. William Goede was intended to be the visiting professor.

Students soundly rejected both in Tuesday's voting and narrowly defeated a constitutional amendment which would have allowed students to oust a poorly-performing administrative member of the council with a referendum.

Recounts held Thursday showed wide discrepancies from the Tuesday results. The constitutional amendment, which just missed the needed two-thirds majority on Tuesday, easily went over the two-thirds mark after the recount.

One candidate for a third-year seat dropped 361 votes after the recount and many others lost between 200 and 300 votes.

The closest race, for representatives to the university senate, became even closer after the recount. Brian Alguire and Bob

Continued on Page 2

NEWS BRIEFS

20 Guard Rap

NEW YORK (AP) — At least 20 detectives and uniformed policemen stood guard today over H. Rap Brown at Roosevelt Hospital where the black militant was being treated for wounds suffered in a gun battle with police.

40 Persons Die

LIMA (Reuter) — Rescue workers prepared to fight their way through thousands of tons of fallen rock today to at least 40 persons are known to have died.

Oil Fire in Gulf

NEW ORLEANS (UPI) — A fire on an American Oil Company offshore oil drilling platform 125 miles southeast of New Orleans in the Gulf of Mexico burned out of control today. AMOCO representatives met federal officials to decide how to extinguish the fire which started Saturday.

RACE WITH DEATH

Times News Services

OTTAWA — An army bomb disposal squad early today played a game of tag with death as they were called in to dismantle two bombs near the Russian embassy here.

Three men, described by police as anti-Communist, and from Montreal, are being questioned.

Police said the first bomb was found after a man was spotted about 2 a.m. EDT, carrying a brown paper shopping bag in the immediate vicinity of the embassy, a grey concrete structure surrounded by a high iron fence.

★ ★ ★

He was chased and caught five blocks away on Chapel Street, where he threw the bag on a lawn.

Six sticks of dynamite and a detonator were in the bag.

Police evacuated 50 to 75 residents of nearby houses, cordoned off the area, and called in an army bomb disposal crew which dismantled the device.

It was dismantled at 2:55 a.m., 12 minutes before it was to explode.

A second bomb was found 30 minutes after discovery of the first when city police apprehended two other men and a car registered in the name of one of them.

The bomb, found in the car's trunk, was identical in design to the first, police said.

UN Fight On Chinas Under Way

UNITED NATIONS (CP) — Canada came out flatly against the United States' two-China proposals Monday, telling the United Nations General Assembly "we cannot further delay a decision that it is the People's Republic of China who speaks for China in the UN."

Canadian Ambassador Yvon Beaulne told the assembly the U.S. proposals for "dual representation" of China here raises "grave political and legal difficulties."

Speaking on the opening day of the China representation debate, he said that Canada recognizes "that there can be only one China, and that its sole and legal government is the People's Republic of China."

Canada would support the Albanian resolution that called for the admission of the People's Republic and the expulsion of the Nationalists of Taiwan and it hoped that this resolution would be "approved by an overwhelming majority of this assembly."

INDEX

	Page
Births, Deaths	25
Classified	25-33
Comics	35
Duncan, Cowichan	20
Entertainment	23
Family Section	18-20
Finance	8, 9
Prairie News	36
Sports	12-14
TV, Radio	26

Victory Celebration Explodes Into Violence

PITTSBURGH (AP) — A huge World Series victory celebration exploded Sunday night into a rampage of destruction, looting and sex-in-the-streets.

Newspaper men reported two apparent assaults, some of them in full view of hundreds who cheered the assailants, and displays of public lovemaking, nudity and drinking.

At the height of the melee a police desk sergeant said he had calls reporting about a dozen rapes. But officials denied today that they had such reports.

"This isn't a riot, it's a damn orgy," a motorcycle policeman said during the disturbance which left the downtown area in shambles.

More than 100 persons were injured and 300 others were arrested in the melee, which erupted after an estimated 100,000 poured into the downtown area.

There was scattered shooting, but only one reported wounding. Hundreds of explosions caused by fireworks often were mistaken for gunshots.

At least 30 stores were looted and 30 or 40 more were damaged. More than a dozen cars were overturned and in some cases burned.

Reporters counted another 20 autos with roofs that had been crushed by the destruction-bent crowds.

The melee ended 10 hours after it began when flying wedges of riot-equipped police, some with dogs, slammed head-on into the crowds and drove them from the downtown section.

The rampage was triggered by the Pittsburgh Pirates' 2-1 victory Sunday over Baltimore Orioles in baseball's seventh and deciding game of the World Series in Baltimore. It began as a jubilant but non violent celebration, but quickly turned into a full-blown riot. (See also page 12).

The wild celebration created the worst traffic jam in the city's history. At its height, cars were backed up for eight miles on one major freeway into the city and for six miles on another. Police finally sealed the downtown area in an attempt to relieve the tie-ups, but it was four hours before it had any effect.

IT'S BACK TO SCHOOL for these 10 police officers attending Saanich police department's first training course for recruits and in-service personnel, which started today at Gordon Head Recreation Centre. At rear are course instructors, Insp. John Post and Insp. Doug Adams. The students, from left to right, are: Greg Crouch, Tony Shaw, Gary Busence, Gordon Tregear, Chris Upward, Chris Bowles, Rick Gonder, Jim Arnold, Arnold Hamilton (of Esquimalt police department), and Marjorie Grondahl.

Saanich Training Own Police

Saanich police department today started its own course for training recruits and serving officers.

The courses was established to cut costs, since training its personnel elsewhere proved prohibitively expensive for the department.

The six-week course at the Gordon Head Recreation Centre is being attended by nine constables — eight from Saanich and one from Esquimalt — as well as a lone woman, police matron Marjorie Grondahl of Saanich police.

Insp. John Post, who is in charge of the training program, said it will combine lectures and classroom work with practical exercises and physical fitness activities.

There will be heavy emphasis on the Criminal Code and law of evidence (23 hours are devoted to this subject) as well as the Motor Vehicle Act and related legislation (11 hours) and first aid (five hours).

The students will be taken through the whole procedure of accident investigation, and will prepare and conduct mock trials and inquests, Post said.

Range drill, identification of firearms, explosives, photography, lifesaving and self defence are some of the other subjects on the curriculum.

There will be visiting speakers from departments and bodies associated with police work, including penal institutions, probation staff and the National Parole Board.

Addressing the students before the program got under way this morning, Saanich deputy police chief Bob Peterson said it was a "signal event," because formerly Saanich had relied on other police departments and notably the Vancouver Police Academy for training its recruits and members already in service.

"We have been very pleased with these services but most of you will realize that in recent years the sheer cost of the training program has made it prohibitive," he said.

Saanich had therefore organized a pilot two-week course in November, 1968—"a bare bones affair"—and the resulting criticisms and suggestions from students had been considered in arranging the six-week course.

MINUTES AWAY

Peterson later said in an interview that aside from the cost saving, big advantage of the locally-organized course is that personnel are readily at hand if they are needed.

"Extra men are only minutes away if all hell breaks loose, but if your people are in Vancouver there's no way you can get hold of them."

Peterson said he felt there would have been more support from other Greater Victoria police departments if Saanich had given longer notification of the training program.

He indicated that in future he would like to see such training conducted on a regional basis.

Apartment Voters Up

The 1971 Victoria voters list which will be posted Wednesday contains 1,382 new apartment dwellers.

The figure accounts for 95 per cent of new voters on the list.

The list at present has 21,816 names, but revisions caused by late property transactions prior to Sept. 30 will alter the total. Last year the final total was 20,351.

The sharp increase in apartment dweller or resident voters has been partially attributed by city officials to a telephone registration campaign by the Capital Region Tenants' Association.

On the list to be posted there are 17,550 property owner voters, 4,036 residents and 230 business "tenants."

The increase in apartment dwellers from 2,654 last year to 4,036 is a 52-per-cent jump.

Despot Elected

Joseph Despot has been elected president of the Saanich Chamber of Commerce, succeeding Frederick McEvay.

The other members of the executive committee are vice-presidents David Moore and Charles F. G. Wainwright, and secretary-treasurer Tom Emerson.

'Very Honest Canvasser'

It was a rude awakening for Mrs. Rose Jansen, 9 Moss Street, Saturday morning when she discovered a $50 bill missing from her wallet.

While she was asleep her husband, Hemming, had opened the door to a United Appeal canvasser and given the man what he thought was two $2 bills and a dollar, making $5 in all.

"But it was dark in the hall at the time and he must have mistaken the $50 for a $2 note," Mrs. Jansen said.

"Lucky for us it was a very honest canvasser, and after a couple of phone calls we got the cash back."

Condors Rare

SACRAMENTO, Calif. (AP) — Wildlife biologists say they have counted a minimum of 34 California condors during an annual population survey of the big birds. So few of the giant vultures remain that wildlife specialists consider them in danger of becoming extinct.

. . . NEW UVIC ELECTION ORDERED

Continued from Page 1

Higinbotham, vying for the second of two spots, were separated by 27 votes Tuesday. After the recount, the margin was only 13 votes.

"It's so blatantly obvious this was a misdirected election," student rep Mike Donison said at the Sunday night meeting. "It's unfortunate to invalidate an election but it would be far more unfortuante if we were to validate this one."

"It's making a mockery of the students' council and the Alma Mater Society," he said.

Farr said in his report a ballot box went missing after the Tuesday voting. No one has been able to explain the whereabouts of the box.

Also adopted at the meeting were stricter procedures for the next election.

Poll sitters will be hired and will man election booths throughout the election day. Ballots will be numbered to ensure that any missing ones are accounted for. Only official counters and scrutineers will be allowed in the room when ballots are counted.

Complaints about the Tuesday elections included charges of campaigning at the polls on election day; not enough advertising of speeches during the week of campaigning; candidates' posters being left up through the election; ballots not being handed out by poll sitters; and ballot boxes being left unattended for as long as five minutes.

UP AND AWAY on the last official race of the season, 28 members of the Victoria Motorcycle Club fought it out Sunday in a half-mile cross-country scramble at Colwood's Centennial Park. Aggregate winner of the season's five major events, of which Sunday's was one, is Terry Hyde, 4463 Majestic. One more event is planned for the season, the annual Good Samaritan, to be held Nov. 11 at Colwood and with proceeds being donated to a charitable organization. (John McKay Photo).

CAPITAL SCENE

Kenneth Woodsworth of the University of British Columbia's department of extension will show films and slides taken on a visit to China this summer when the Canada-China Friendship Association meets Friday. The meeting will be held at 8 p.m. in the Provincial Museum's Newcombe auditorium and is open to the public.

Bob McAllister, director of the Young Life of Canada's summer activities, will show a film taken at this year's Malibu camp when the Kiwanis Club of Saanich meets Tuesday at 6:15 p.m. in the Red Lion Motor Inn.

The Thunderbird District Local Association, Girl Guides and Brownies, will hold a tea and bazaar Saturday from 2 to 4 p.m. in the Fairfield United Church hall.

The Victoria Cosmopolitan Club will meet Thursday at 6:30 p.m. in Holyrood House.

The Institute of Power Engineers will meet Wednesday at 7:30 p.m. in the conference room of the B.C. Hydro building.

Israel Popular

TEL AVIV (AP) — A half million tourists have come to Israel so far this year, and the government forecasts a 1971 total of 600,000. That would be a record, a 40-per-cent rise over 1970.

"AMPEX"
CORONA STEREO TAPE CENTRES
2340 Douglas 385-5311

Merit Insurance Company
will be establishing new, permanent offices at
1035 PANDORA AVE.
effective
OCT. 18, 1971

I FEEL LIKE I'M 20 AGAIN

My husband Frank says he's never seen me so peppy and happy, and he's right.

Our 27th anniversary has just passed, and I'm going home to England for a visit with exactly the same measurements I had 27 years ago.

My daughter is a Spa member too. We usually go to the Spa together. When my daughter is not there, people sometimes say, "Your friend isn't here tonight", and it's fun to be taken as your daughter's friend.

Muriel Benfield, Vancouver, B.C.

If you're looking for FAST FIGURE IMPROVEMENT see what Muriel accomplished at the Spa. Muriel lost 27 pounds, and 27 inches off waist, abdomen, hips and thighs at age 46.

	Before the Spa	Now	Loss
Weight	143 lbs.	116 lbs.	27 lbs.
Waist	29 "	23 "	6 "
Abdomen	37 "	32 "	5 "
Hips	38½ "	33½ "	5 "
Thighs	24½ "	19 "	11 "

Since losing the 27 inches and 27 pounds I can now wear size 7 and 8 and can buy all the exciting styles in the boutiques instead of camoflaging my figure with bulky pant suits so nobody can see my waistline.

"I feel like a million when I come out of the Spa."

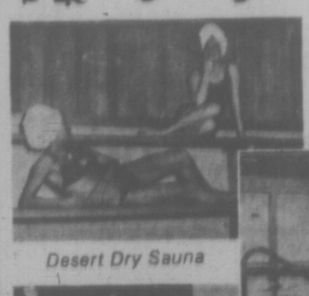

Desert Dry Sauna

Hydro Swirl Pool

Grecian Swimming Pool

Figure Contouring Area

INTRODUCTORY OFFER!
10 FULL VISITS FOR $10

This special introductory offer is available to women age 21 and over, men age 35 and over, who have not used Spa facilities before. The 10 visits must be completed within 15 days.

Enrolling from 10 a.m. to 10 p.m. Daily
CALL RIGHT NOW 385-3407
Or drop by and see the Spa for yourself
HILLSIDE SHOPPING CENTRE
Palm Springs Spa Health Resorts

Mon.-Tues. Specials at SAFEWAY
Canada Safeway Limited

Fresh
Cod Fillets
Pan Fry to a rich golden brown— lb. 59c

Evaporated
Canned Milk
Lucerne, Alpha, Pacific or Carnation—
15 fl.-oz. tin 6 for $1.00

Taste Tells
Tomato Catsup
To zip up your Hamburgers, French Fries,
11 fl-oz. bottle 5 for $1.00

Kraft
Macaroni Dinner
with cheese—Quick and easy to prepare
7¼-oz. pkg. 6 for $1.00

Valley Gold
Strawberry Jam
with added pectin—
48 fl. oz. tin 99c

Libby's
Beans with Pork
Tasty with Mid-Day Luncheon—Hot or Cold.
14 fl.-oz. tin 4 for $1.00

David's
Biscuits
Week-end Mix—A Tasty Tea-time treat—
30-oz. pkg. 89c

Valencia
Oranges
California—Drink Orange juice for Breakfast—size 138's
8 lbs. $1.00

Prices Effective Oct. 18th and 19th in Victoria and Sidney
WE RESERVE THE RIGHT TO LIMIT QUANTITIES
SAFEWAY
CANADA SAFEWAY LIMITED
Copyright 1969—CANADA SAFEWAY LIMITED

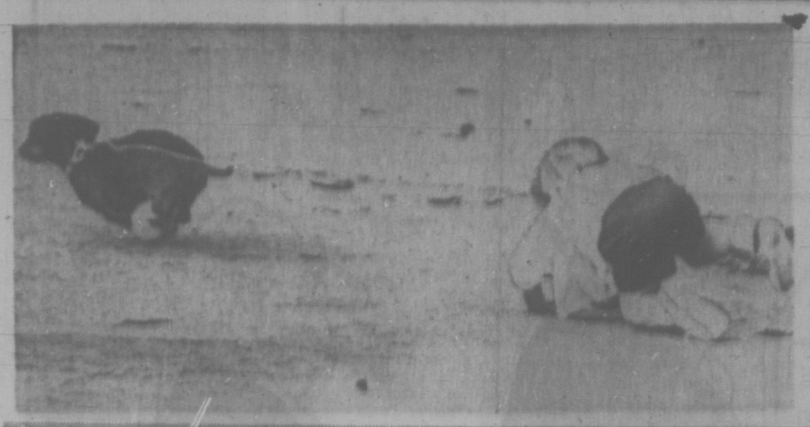

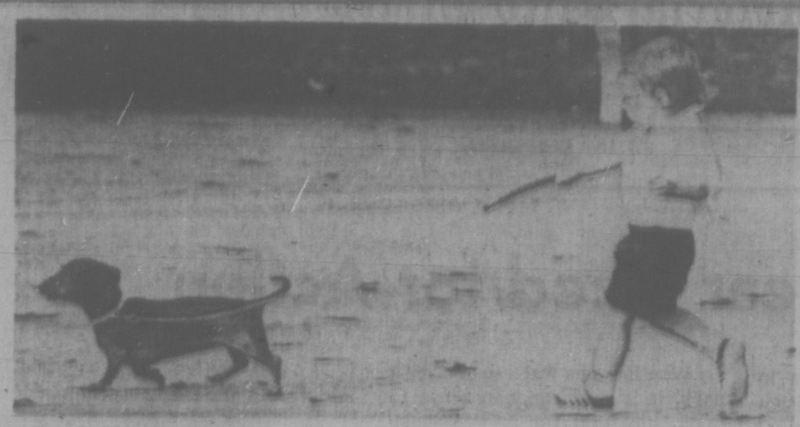

WHO'S WALKING WHO is the question when 20-month-old Cordelia Browne takes her dog Lilli for a stroll ...er, run in Toronto's Queen's Park. The dachshund better enjoy her temporary advantage because she's full size while Cordelia is still growing fast. (CP wirephoto)

MP Crusades for Prison Reform

By PAUL JACKSON
Times Ottawa Bureau

OTTAWA — Frank Howard, the rugged NDP member for Skeena, has got the bit in his mouth again about Canadian penal reform and prisoner rehabilitation and is riding hard in a virtual one-man campaign to get something done about it — or, as he says himself — the lack of it.

Hard on the heels of Solicitor-General Jean-Pierre Goyer's Parliamentary report on what the government is doing to help prisoners once they arrive inside a Canadian penitentiary, Mr. Howard has come out and said that inside a prison is the last and least likely place to start trying to rehabilitate someone who has run afoul of the law.

The place to do the rehabilitating is outside the prison walls, says the British Columbia MP. He suggests that if Canadian society really wants to rehabilitate convicts rather than sentence them to a term behind walls they should be sentenced to a good dose of family life.

REAL ATTEMPT

Says Mr. Howard: "Surely, if we made a real attempt, we could find families who would be willing to take in offenders. We would find people who would be willing to give someone love, affection and understanding within a family structure. It would be a means of saving an individual from the agony of prison life, from a system under which he or she would otherwise end up serving a life sentence by bits and pieces?"

Mr. Howard believes that fully half of Canada's more than 7,000 federal prisoners could be paroled immediately back into society. He doesn't mean we should just open the prison doors and throw 50 per cent of the inmates out on the street. But he does mean that by a careful selective process about half of our prisoners could be sent back into society, if possible, into a family-life type of environment. And, he says to keep future numbers down, people convicted in future should be given the chance of a year or two in a family life environment rather than prison.

But who would take so many people? Easy, says Mr. Howard, many of the one in 20 of us who have already had a taste of prison. Besides these people, who Mr. Goyer says number almost one million, many public spirited people would also pitch in if they knew the score.

In economic terms alone the score is mighty. Including the capital cost of prisons, upkeep of prisoners and welfare payments to their families, it costs about $35,000 a year to keep one person in jail. By cutting the prison system in half the Canadian taxpayer would save, if it was possible to get the money back we've spent on capital equipment, about $122,500,000 a year. Even if we don't count capital equipment costs and welfare costs we have a figure of $10,400 a year just to board and room a convict. By paroling half of our prisoners we'd save $35 million a year even on those figures.

KEEN INTEREST

Obviously, says the NDP member, the system we now have isn't rehabilitating anyone. A good 80 per cent of our prisoners are in jail for a second, third, fourth and fifth time round. "As someone who has a keen personal interest in our penitentiary system I can tell you that a con may rehabilitate himself. Obviously some do. But it is in spite of the system not because of it," he stresses.

Take the general rehabilitation process. A judge will often sentence a person to penitentiary because he believes the man will get pyschiatric help. Says the B.C. MP: "The judge who does this is completely ignorant of the situation in penitentiaries. In fact, they are the last place in which a person can find pyschiatric help. There are pyschiatrists attached to the penal system. And if an inmate is lucky he might be able to get a ten-minute interview with a pyschiatrist once a month. A pretty hopeless situation.

Others will sentence a person to a penitentiary in order the inmate can learn a trade there and come out with better prospects. Well, says Mr. Howard, he may learn how to make licence plates or sew up mailbags. But the only place he can practice these trades is inside a penitentiary. Not to worry though. Under our present system he's liable to be back inside soon — indulging in his new trade again.

POLICY NEEDED

What's needed immediately is an official government policy on the subject. The Criminal Code must be amended to give judges some leeway in the alternatives to prison terms. Next, the government could undertake a massive advertising campaign in the media to find people who'll accept an offender or an ex-con young or old into their homes for a set period of time.

"And I'm not talking only about young people and first offenders. I think we should also be looking at the older person who has maybe done one, two or three terms in prison and now wants to make a break with his past and build a new life in a new environment," says Mr. Howard.

For these people, and perhaps the first offenders too, Mr. Howard sees many benefits in having an ex-con who himself has made a break and built up a family life taking them in. While the professional social worker can't relate in many cases to these people, someone who has been through the system and worked his way back into society can. He can, from first-hand experience, give advice on how to do and avoid the pitfalls so many people now released from jail tumble in.

OVERHAUL

Really, all that may be needed to get a major overhaul of our penal reform and rehabilitation concepts is public demand and pressure for such a move. For until the public agitates for action, we rarely get it. And, says Mr. Howard, the reason people don't agitate is that they don't see how changing the concept affects them. That's why the B.C. member constantly drums into his speeches that everyone of our 7,000-odd inmates is costing us taxpayers an average of $35,000 a year.

A full-blown advertising campaign telling us to "Take A Convict Into Our Homes" may seem wild even by today's free and easy standards to many of us. But, in both social and economic terms, says Mrs. Howard, it could well be the most significant and successful move in penology reform ever.

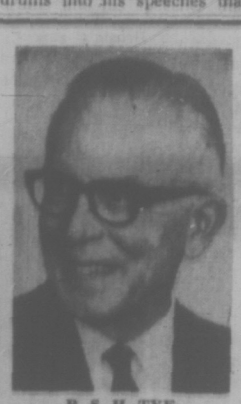

B. S. H. TYE
Radiocar Counsellor for Vancouver Island

We Cover The Island

All Enquiries Receive Prompt Attention

RADIOEAR

VICTORIA HEARING AID CO.
209 Yarrow Building
645 Fort Street
Phone 383-5125

LAD GETS CAUGHT —SO DOES FISH

CALGARY (CP) — A young boy engrossed in watching rainbow trout delighted officials at the provincial fish hatchery.

But their joy turned to suspicion after the lad stood for a long time on a walkway over the display pond.

A check revealed he had run a line down the inside of his pantleg and that he already had caught one of their prized specimens.

'Only When I'm Working'

SKEGNESS, England (AP) — A vacationing group of miners was waiting to watch a strip tease at the Golden Butterfly club this weekend when 40 women's libbers broke in and stormed on to the stage.

"Take it off girls," yelled the miners. When the women refused, they shoved them out the door, fighting all the way.

The star of the show, an ample brunette who calls herself Erotica, told the audience:

"They dash around telling people not to wear bras. You won't catch me not wearing a bra—except when I'm working."

Pay for Paper

WASHINGTON (AP) — Of each dollar consumers spend on food grown on U.S. farms, nearly nine cents goes to pay for wrappings which wind up in the trash can, not on the dinner table.

Russian Defects

BRUSSELS (AP) — A spokesman for the Belgian ministry of foreign affairs announced today that Soviet trade mission official Anatoly Tcheboratev had sought political asylum in the United States.

The ministry added Tcheboratev had made statements concerning the activities of Soviet citizens in Belgium.

"As in the past, the government will not tolerate any activity liable to endanger its security and that of international organizations based on its territory," a ministry communique said.

The communique said "Tcheboratev's statements had not revealed really new elements that would lead the Belgian government to take spectacular action as regards a large number of Soviet citizens residing in Belgium."

NEED GAS?
Fill Up At . . . S&H
You May Win a 1972 Toyota
COROLLA
It's the grand prize in our 25th Anniversary Celebrations. Also many valuable prizes won weekly! Enter now!
SAUNDERS and HITCHMAN
2040 Cadboro Bay Rd. at Foul Bay Rd. in Oak Bay
592-2471

Choose a Great Gift for every occasion . . .
at
Francis Jewellers

We have an exciting selection of interesting gift ideas for every age group. Choosing is easy . . . you'll never be stuck for the perfect gift at Francis Jewellers.

Lighters
A wide variety of Calibri and Ronson lighters
Crosses
Lockets
ID Bracelets
Charms
Charm Bracelets

BUDGET TERMS AVAILABLE
Open Daily 9:00 to 5:30, Friday 9:00 to 9:00
F. W. FRANCIS LTD.
1684 DOUGLAS ST. 384-7611
(Kitty Corner from the Bay)
Free Parking in the Fisgard Parkade

GO AHEAD!

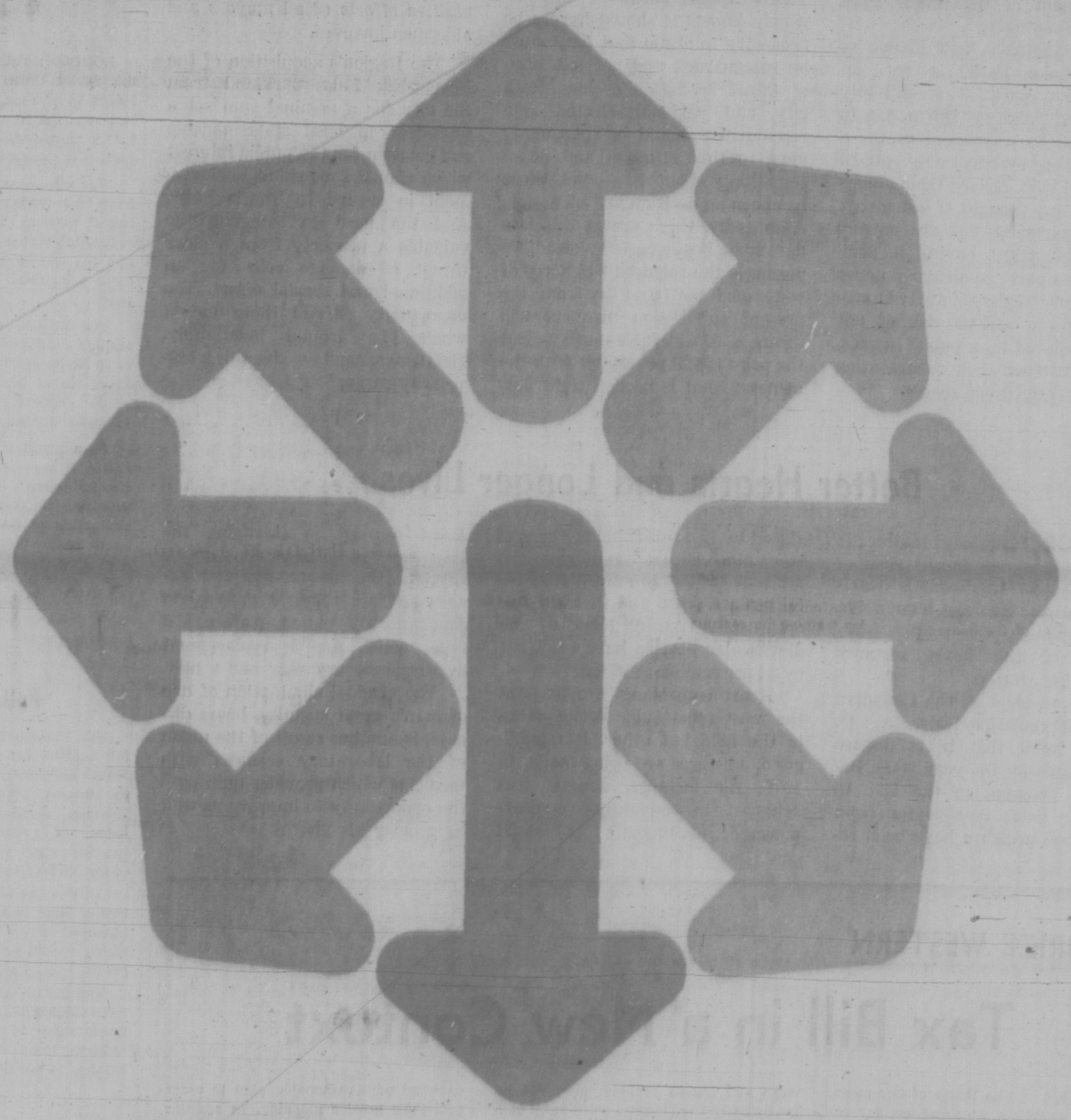

BUY CANADA SAVINGS BONDS

If you're looking beyond today, plan ahead with Canada Savings Bonds. They're the go-ahead way to save for the future—without worry.

Easy to Buy: You can buy them three different ways; for cash where you work, bank or invest; on instalments through the Payroll Savings Plan where you work; or on instalments through the Monthly Savings Plan where you bank or invest.

Simple to Cash: Canada Savings Bonds are cold, hard cash—instantly. They can be redeemed anytime at their full face value plus earned interest.

Good to Keep: Canada Savings Bonds are safe. They're backed by all the resources of Canada and they pay good interest—year after year.

New Canada Savings Bonds yield an average of 7.19% a year when held to maturity. They're available in amounts from $50 up to a limit of $50,000.

Each $100 Bond begins with $5.75 interest for the first year, pays $6.75 interest for the second year, pays $7.50 interest for each of the next five years, and then pays $7.75 interest for each of the last two years.

On top of this, with Canada Savings Bonds you can earn interest on your interest and make each $100.00 grow to $187.00 in just 9 years.

7.19%
average annual interest to maturity

Canada Savings Bonds are good today, better tomorrow. They're Canada's most popular personal investment. Look ahead! Go ahead! Buy Canada Savings Bonds.

GET MORE GOING FOR YOU!

CSB-71-1

Victoria Daily Times

MONDAY, OCTOBER 18, 1971

BRIAN TOBIN, Editor | STUART UNDERHILL, Publisher | GORDON BELL, Managing Editor

A Clear Need for Action

It is difficult at this date to understand the official decision which permitted the original Thetis Lake watershed to be delineated without including a part of the western terrain which slopes into upper Thetis Lake. Surface water on this acreage drains into the lake and in the near future could become a serious source of pollution. It is difficult, too, to understand how the provincial government permitted a subdivision to be created next to the Thetis Lake watershed area which will include this drainage acreage and allow houses to be built within 100 yards of the lake. This was a case of perpetuating an earlier mistake.

But it will be equally difficult for future generations to understand why this situation was permitted to continue, once the facts became known, and in the face of a very real threat to the environment of the Thetis Park Nature Sanctuary.

The sanctuary, now known as Thetis Lake Park, is not yet officially a park; it is still city watershed property. But action to guarantee its permanent use as a park is long overdue. City council members who declare their abhorrence of any thought of losing part of the parkland, yet are equally adamant against having it dedicated as a park, particularly under permanent regional district auspices, run a serious risk of not being believed by a public increasingly concerned about preservation of its essential green spaces.

Whether as a watershed or as a park, it is only common sense to make sure that the priceless lake waters do not become polluted — and under the existing conditions whereby part of the watershed is under private ownership and destined to become a residential subdivision such pollution is almost inevitable.

A careful study made by the Thetis Park Nature Sanctuary Association with the help of University of Victoria facilities shows that the lake waters are pure today, but that run-off from the subdivision lands when occupied would bring surface waters containing pesticides and other pollutants into the lakes. Now, before the subdivision property is sold to individual owners, is the time to do something about this threat. Later will be too late.

The unique treasures of the Thetis Lake parkland are so widely known it should hardly be necessary to argue that they must be safeguarded and not left open to future spoliation or loss. Both city and regional elected representatives should be thoroughly alive to this situation and doing something about it — yet there has been no decision and no action. Admittedly, there are at this late date some heavy costs involved. To purchase the required 245 acres of watershed property from the present subdivision planners will mean a considerable outlay. But the price is still negotiable with the owners; what is needed right now is some active concern and initiative by the local governments.

The recommendations of the Thetis Park Nature Sanctuary Association are pertinent and practical. The group has urged the Capital Regional District to acquire, "at the earliest possible date," the Thetis Lake parkland now owned by the city; and secondly, to purchase the drainage area which is necessary to protect the park from future pollution and encroachment.

The Capital Regional District Board is deeply involved in a parks acquisition program which has added some excellent park sites to the district. Its work in this regard has been tops, and deserves full recognition by the public today — as it will certainly win it from the grateful public of the future. Despite the problems involved, the Thetis Lake situation is capable of solution and calls for the best positive efforts of all mayors and aldermen involved.

The Region's acquisition of the Beaver-Elk Lake parkland from the city for a nominal sum set a precedent in local statesmanship and concern for the public interest which should spur similar achievement in regard to Thetis Lake. And the need to safeguard so valuable a property from a clear threat of damage cries for an additional and special effort. The opportunity is still there but it won't lie around indefinitely. Gentlemen, can't we give this a top-priority rating?

". . . good . . . now we can order that computer that will replace those 82 employees . . ."

Better Hearts and Longer Lives

It is no laughing matter to say that progress in the field of cardiovascular treatment is heartening. As the average human life span increases, the proper functioning of the heart assumes greater importance.

The president of the Canadian Heart Foundation, Mr. A. D. Atkins, holds that heart disease will be rare by the year 2000. Reviewing progress in the last 15 years he notes that deaths from high blood pressure have been reduced by two-thirds, 80 per cent of congenital heart malformations are now subject to cure, stroke fatalities are down and that, in general, deaths from all forms of cardiovascular disease have been cut by 24 per cent since 1956.

Heart transplants are perhaps the most spectacular development in the field but other, less publicized, advances are being made. In 1970, for instance, success was achieved in implanting nuclear-powered pacemakers to assist heart muscles in steadying the beat or establishing proper rhythm; the nuclear-powered devices last ten years as opposed to conventional battery-powered types which require replacement by surgery every year and a half.

The gradual elimination of one of man's great enemies, heart disease, is another result of the union of the laboratory sciences with medicine which provides man with the opportunity to improve as well as prolong his life.

DAVID HUMPHREYS

How to Reduce the Forces?

LONDON: Talks between NATO and the Soviet Union on the reduction of forces in Europe must remain distinct and separate from the Soviet campaign for a European security conference, sources in the Foreign Office insist.

This view conflicts with some reports from the NATO deputy foreign ministers' meeting in Brussels last week, suggesting that the British are seeking to link the two as a means of forestalling force reductions to which they are opposed.

The British, already sensitive to a similar charge over the recent expulsion of 90 Soviet officials charged with spying here, resent being branded as baddies of the alliance and insist that the truth is quite different.

As a result of criticism, the Foreign Office is now playing up all the more hopeful omens while leaving some of the problems in abeyance. In reading this evaluation of the British attitude it is worth noting that Foreign Secretary Sir Alec Douglas-Home, who will call the tune, tends to be more suspicious of Communist intentions and therefore even more cautious than some of the men in his department.

Full Support

The Foreign Office view, then, is of full support for the mission of retiring NATO Secretary-General Manlio Brosio to Moscow, approved at this month's Brussels' meeting. His brief will be to listen, not to negotiate, and to submit an interim report to the December meeting of the NATO foreign ministers.

All this has to do with a NATO initiative of June 1968, a call for mutual and balanced force reductions in Europe, which evoked no response from the Soviets until this spring.

The British do observe that they have no evidence that Moscow has given much study to the many problems of reducing troops on both sides so that the balance is not upset. But they point out that, unlike the security conference, NATO has imposed no conditions on MBFRs (mutual and balanced force reductions), as they have come to be known among people who worry about such specialties.

At about the same time as Mr. Brosio goes to Moscow, mid-November, the British have invited Czech Foreign Minister Jan Marko for talks here. Mr. Marko will be the first Czech federal minister to visit Britain since the Soviet invasion three years ago.

Ostensibly the visit is intended to signify the British desire for normal relations with Eastern Europe, including Czechoslovakia. But Sir Alec intends to use the occasion to go over the whole field of troop reductions and security.

The outcome of these talks, and Mr. Brosio's report, will be weighed by foreign ministers deciding whether to proceed. Depending on the Moscow attitude, Mr. Brosio may then visit other Warsaw Pact capitals.

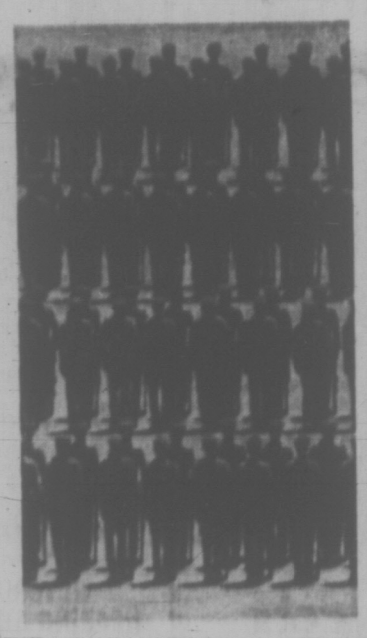

The acid test for the British remains a Berlin settlement. They were impressed with the Soviet attitude during the first phase, which ended in the four-power agreement. If the Soviets are serious, about MBFRs, they will put pressure on the East Germans to reach agreement in phase two now under discussion, for implementing the four-power accord. Then one further stage will be required to wrap up the settlement. With the right Soviet attitude this could be done by the end of this year or early next.

NATO Criteria

In that case MBFR talks might open next year, it is believed here. "Our stress is very definitely on the B (balanced)," the Foreign Office source said. This is in line with NATO criteria stipulating that any reductions must not leave one side worse off in relation to the other than at the beginning of the talks.

Possibly much later, these talks might be merged with a European security conference, which needs much more clarification in the British view. The Soviets have talked about a declaration on the mutual renunciation of force in settling disputes. That condition could be met if progress is made in the MBFR talks, it is suggested.

One plausible prospect is that after initial progress in the MBFR talks, the security conference might open, the two running parallel and possibly joining. Once the snowball starts rolling, who knows where it will stop? The British are in favor of starting it off.

They are sure that one of the things the Soviets hope it will pick up in its course is some permanent international recognition and settlement of the status of East Germany. The subject will inevitably be a major bargaining point thrust forward at some stage. It is believed to be the real reason behind the security conference idea. That is still a long way off.

MAURICE WESTERN

Tax Bill in a New Context

OTTAWA — The House of Commons, in an atmosphere which seems far removed from realities, has now embarked on detailed study of Bill C-259, the government's massive tax reform bill.

Robert Stanfield, in the course of an otherwise persuasive final argument on second reading, had this to offer by way of advice to ministers. "What we should be doing is finally setting out goals in terms of employment, in terms of price stability and in terms of trade expansion."

But how can the government set realistic goals (and there would be little value in any other sort) when it does not know what the long term policy of the United States is going to be? Whatever one may think of the Nixon administration, the hard fact is that no one has suggested a practical alternative to the American market. Nowhere else could we compensate for the losses certain to result if the southern door cannot be kept open.

At the moment all is uncertainty. The government is faced with the surcharges, it has reason to fear the enactment of the DISC program but, according to the ministers, it is in the dark as to what Washington expects as the price of reasonably free access for Canadian goods.

Talk of Goals

In these circumstances, talk of goals seems rather unhelpful. Otherwise, Mr. Stanfield's general argument in respect to the tax bill seems very reasonable. This is that the bill has become irrelevant and may be harmful.

It has two aspects. Like any bill resulting from a budget, it is concerned with ways and means. But it also revamps the whole income tax system according to Mr. Benson's latest revised views of tax reform.

On both counts, however, it is addressed to a situation which no longer exists which disappeared on the morrow of Mr. Nixon's announcements. The ways and means problem may not be particularly troublesome since baby budgets now arrive with remarkable regularity. (Even so the various parts of this bill are so fitted together that an important change in one area would upset calculations in other areas.) But the tax reforms and innovations, especially as they affect industry, may be far more serious.

The government has, of course, secured emergency legislation which will enable it to reimburse industry in part for losses suffered in the American market. But this is a band-aid policy. It will certainly not suffice if the U.S. restrictions are maintained over a long period. The objective must be to maintain as much as possible of the U.S. market, despite the handicap of a higher dollar. But this will be very difficult unless industrial costs and prices can be kept down; an imperative requirement in light of the program of restraints being instituted by the Nixon administration, with the co-operation of labor leaders, in the United States.

Unfortunately, tax reform, as now being debated — including the institution of capital gains tax — would have the opposite effect. The case for it is a fair shares argument.

On economic grounds it was open to serious criticism even in pre-Nixon days. Assuming, however, that on balance Mr. Benson was right at the time, it is evident that the whole question must now be examined in a different context. What effect will the changes have on the viability of our exporting industries? Parliament, in a quite new situation, is debating an old bill.

Even without the changes, it is by no means certain that the government could have steered Parliament through this 700-page labyrinth in the rather short time before the end of the session. It is difficult legislation, as Mr. Benson concedes. It incorporates changes which are bound to be controversial and others which will consume time merely because they are technical and will have to be explored with reasonable care to ascertain their precise meaning. In addition, the bill is not a finished work. Mr. Benson introduced a shoal of amendments, some of considerable importance, on Wednesday and indicated a willingness to accept others as debate proceeds.

Useful Exercise?

On the assumption, however, that the government can meet the timetable without splitting the bill in some fashion, is Parliament now engaged in a useful exercise? In present circumstances, does anyone know? And how? Has the government, forced by external action into a thoroughly miserable position, fallen back on the old army practice? Are members being kept busy with a bit of parliamentary square-bashing until the situation clarifies or someone thinks of something more effective to do?

The discussion, said Mr. Stanfield ruefully, "is not exactly going to grab the Canadian people." But it may (and already has) upset industry which tends increasingly to the view that no easy return to pre-crisis conditions is in prospect for Canada.

60 Years Ago

From the Times of Oct. 18, 1911.

HANKOW, China — The first battle since the arrival of the Imperial troops from the north was fought today on the north bank of the Han river, just west of the city. It was indecisive. The rebels drove the Imperial troops from their positions temporarily, but in doing so they exhausted their rifle ammunition and were compelled to retire on their base to Wu Chang.

The revolutionists, with infantry and artillery, attacked the government troops which were reinforced from the Chinese warships in the river and supported by guns of the fleet.

LETTERS

Welfare Child Versus Foster Child

With respect to the recent recommendation of the Vancouver Welfare Appeal Board that the food allowance paid to Mrs. Cowlishaw and Mrs. Ames should be substantially increased, Mr. Gaglardi defends the welfare rates and denies the B.C. rates are low.

I would like to bring to his attention, as well as to that of the general public, a glaring discrepancy in the treatment afforded to two categories of children.

The food allowance for a child in a group foster home is, from 0-12 years $1.50 per day and 12-19 years $1.80 per day. An additional per diem allowance is made for clothing, and he also receives a recreation allowance, free medical and dental treatment.

A group foster home of six children therefore, ages 0-12, receives $270 per month of 30 days for food alone. Mrs. Cowlishaw, a welfare mother with six children receives $168.

In each case the money comes from the same source.

What is the difference between a child on welfare and a group home foster child?

The welfare mother receives her allowance from the welfare department, the foster child through the Children's Aid Society.

My facts as stated cannot be disputed since I am treasurer of a group foster home. Earlier this year a member of the Board of Managers of the group home endeavored to draw to the attention of the Provincial Welfare Department the different treatment given to welfare recipients and group home foster children. She was not given any satisfaction, or consideration of the problem.

Now Mr. Gaglardi, the ball is in your court. I believe you owe an explanation to the public. Either the foster child food allowance is excessive or that for welfare children too low. — A. G. F. Sutton, 1671 St. Francis Wood.

Trustees

I cannot help but feel sympathy towards Saanich school trustee Trevor Davis' description of the narrowed scope of the trustee. Like a number of other roles in today's society, we question its purpose and its effectiveness.

Mr. Davis cited the example of independent schools. I am grateful for his recommendation of the work being done by these schools. As a teacher in the Independent School system for some years I value deeply the independence we have. However, the financial burden becomes each year a greater cause of anxiety. It is imperative that each school system be granted its own share of the tax budget allotted to education. Surely this is possible without depriving the schools of their independence. I hope Mr. Davis will work to achieve this objective. — Sheila M. Moss, S.S.A., 924 McClure.

'Hail Freedom'

In view of the dearth of reports from, or news about, Greece in your paper, I submit the following despatch from the "Greek News Agency" of London, England:

"On Wednesday, September 22, the funeral of the eminent Greek public figure and outstanding poet, George Seferis, was transformed by the people of Athens into a huge anti-dictatorship demonstration.

"Twenty thousand people turned out to mourn Seferis, who was revered in particular for his courageous branding of the Fascist colonels' illegal seizure of power in 1967. After the service, thousands of mourners followed the cortege to the cemetery chanting 'Hail Freedom,' (the national anthem) and Seferis' song, 'When will the stars appear again?' Shouts of 'freedom,' 'Democracy,' 'Fascism shall not Pass,' and 'Down with the Junta' were heard by the thousands of Athenians lining the streets or watching from balconies. As the crowds moved along, mini-leaflets were scattered bearing anti-dictatorship slogans."

Seferis published his first poems in 1931 and in 1963 was awarded the Nobel Prize for Poetry. He refused to publish any poems in Greece during the dictatorship after 1967 and in a statement on March 28, 1969, he said, "It is almost two years since a regime was imposed upon us utterly contrary to the ideals for which our world — and so magnificently, our people — fought in the last war." — E.S.

VICTORIA TIMES, established 1884, is published every afternoon except Sunday by the Times Publishers, Limited, 2631 Douglas Street, Victoria, B.C. Second-class mail registration No. 0025. All undelivered copies and notices respecting changes of address are to be sent to the above address. The Canadian Press is exclusively entitled to reprint the local news published herein.

Secular Issue Makes Tories Ontario Cinch

By DOUGLAS FISHER

OTTAWA — With less than a week of campaigning left in the Ontario election campaign, is there any reason to adjust one's expectations of the outcome in the light of the contest up until today?

Yes.

One element or attitude I sense emerging in the electorate seems likely to guarantee the return of the Conservatives with a clear majority. I would call it the crystallization of secularism.

The Oxford dictionary gives one definition of "secular" as "sceptical of religious truth or opposed to religious education."

Hypocrisy

In other words, I am talking about the issue of government support for separate schools to Grade 13 (as in the policy of the Liberals and New Democratic Party) or the denial of such support (as in Progressive Conservative policy).

The distinction I make by using the word "secularism" is straightforward. There has been a lot of hypocritical talk by the politicians of the three parties that they hope, or trust, that the issue will not mean a return to the bitter religious differences which set Protestants against Roman Catholics for so much of Ontario's history.

After all, the main Separate Schools Acts were passed in 1843, 1863 and 1955. Since those distant years, the politicians of all parties, in Ontario and elsewhere in Canada, have known the divisiveness of the issue and thought of it in terms of Protestants against Catholics.

In figurative terms, each of the party leaders has apparently tried since the campaign got under way to keep the electoral waters oiled with bland assurances on the matter. Premier William Davis has been able to react defensively, and low-key to the recurring depiction of the issue provided by demonstrations of Catholic students.

NDP leader Stephen Lewis has put the matter well down the list of vital issues. When challenged, he has stressed "shared facilities," sounding almost as though an NDP government would meld the separate and the public high schools in plant and facilities terms.

Liberal leader Robert Nixon has tried to present the issue in terms of simple justice. That is, there is a constitutional right, hallowed by history, for government support of separate schools to the end of Grade 10 — this cut-off point is inequitable and unreasonable (I think he's right) — in fairness, the present arrangement should be extended to what has become, in the past 20 years, the normal goal of secondary education.

In summary, each of the party leaders tends to veer away from the issue. Each is hopeful in his public expressions that this issue will not become crucial in the campaign.

Small Sample

Each one of us has limited means to take a broad reading of the electorate on this issue, or any other, as the campaign develops. Of course, there are polling surveys being done, almost certainly by the two older parties, probably by one or two independents. I think such surveys taken these past few days would show the force of the secularism I mentioned.

My sample of opinion is very crude: My neighborhood in an Ottawa suburb, the acquaintances I have in teaching, some old NDP contacts in Northwestern Ontario, relatives in Southern Ontario, and material drawn from conversations with a number of candidates from all three parties — say 60 to 75 people. Most of them are not dedicated religionists.

I know their normal party allegiances. Time after time, the separate school issue comes up. Let me paraphrase a few of the responses I have had in canvassing their intentions or their interpretations.

First, a bright, experienced NDP worker in Northern Ontario. "We think we should take the local riding but we are all uneasy about the school thing. Many of our own loyalists are leery of our policy. Most of those we contact, who are favorable to the policy, identify it much more with the Liberals so they will get what advantage in it that there is."

Secondly, an educator based in Toronto, who has been a CCF-NDP voter since 1949. He says: "I have to vote Davis though it hurts. This applies to all of my family and many of my working acquaintances who normally vote Liberal or NDP. The public schools system at the secondary level is under enough strain as it is, without giving support of the upper grades further."

Switching

Thirdly, a relative in a Toronto riding, currently held by the New Democrats. "There are 16 NDP votes in our house and three across the street, who have to go with the Government this time. We should be ending church schools, not extending them." His is a Roman Catholic household.

Fourthly, a business executive in Kingston, who has been a Liberal all his life. "This time I've told my friends I am out. I'm RC and I've done every chore in the Liberal Party there is. My old Jesuit teachers wouldn't credit it but I do not want more but less in the way of church schools."

Lastly, a new Tory candidate in the Ottawa Valley who has a cinch win. "It's odd," he told me. "I knew that getting the nomination would be the toughest fight but this school question has really thrown the seat to me. Every day, I meet people who are switching to us from the other parties. It isn't a Protestant thing at all. Most of them just feel we are past the days when there should be religious ties in any schools."

The irony for both the Liberals and the New Democrats is that the secular spirit or attitude is not essentially conservative or preservative. These parties, more than the Ontario Conservatives, tend to represent the spirit in such issues as civil rights, welfare, industrial relations and environmental protection.

Indeed, one can divine that it has been their concern for equity and justice to minorities which led them to their policies on extending aid throughout high school to separate schools.

Unfortunately, I think they have gotten ahead of the spirit of secularism in Ontario among many of the electorate, to the benefit of the Davis party.

Davis almost speared by campaign flag but he's front-runner

Waiting for the 'Facts' On Pot Just a Dodge

By ROBERT FULFORD
Saturday Night

One of the many public officials who came out against the federal Committee on Youth recommendation to legalize marijuana was Sylvanus Apps, the old hockey star, who is now minister of correctional services in the government of Ontario.

When the Committee on Youth recommendation was published, in the last week of August, Apps told a reporter that he was against it — "until," he said, "we have all the facts." I wasn't surprised by this report, since I had read, and set to one side, an article about Apps that appeared last March, shortly after he was appointed to his present position. At that time Apps also said he wasn't for marijuana legalization, and for the same reason: "I would like to see more research."

* * *

This is, of course, what all public officials say on this issue. It sounds good, unless (a) you have a logical mind; (b) you know something of the situation.

As to logic, the position is untenable. How often do we wait for "all the facts" before we act in such matters? Did the government have "all the facts" before it made marijuana illegal in the first place? Do we, for that matter, have "all the facts" about, say, liquor, or cigarette smoking, or whatever other habits we choose to make legal or illegal? Clearly we don't, and can't. Nor can we ever know everything about marijuana.

What we do know supports unequivocally everything the Committee on Youth said; and for this reason it seems to me scandalous that the report was given so little support, and so much scorn, when it appeared. So far as we can tell, marijuana is not nearly so harmful as liquor it doesn't lead physically to harmful addictions, it doesn't amount to an addiction itself.

* * *

So far as we can tell, however, **laws against** marijuana are extremely destructive. They make criminals of people who would not otherwise be criminals. They create great difficulties for the police. They create a criminal subculture which is open to Mafia and other influences and which can then be used as conduit for viciously harmful drugs.

This much we know, now, about marijuana and the laws against it. It seems unlikely that future research will tell us much more that is interesting. There are some hints in the research done already that marijuana, if used frequently, may produce or support social attitudes of which some people will disapprove.

That's about the most the anti-marijuana people can hope for, but they cling to it and wait for "all the facts."

Sylvanus Apps should be especially concerned about the law against marijuana, since the people convicted of marijuana offences in Ontario are placed under his care.

Just what that care entails may be learned by seeing the play and movie, Fortune and Men's Eyes, by John Herbert. The playwright spent some months in an Ontario reformatory years ago, and he describes it as something worse than a Nazi prison camp.

As Herbert sees it, an Ontario reformatory is a place of profound decadence, where homosexual rape is a part of the lifestyle: no one who goes to one can escape corruption. You could dismiss Herbert's work as the creation of a nightmarish imagination, except that it is supported in close detail by the writing of W. E. Mann, a sociologist and minister who was prison chaplain at Guelph Reformatory a decade ago.

* * *

There has been no indication, from playwrights, sociologists or anyone else, that things have changed substantially since. Yet it is to places such as these that most of the adult citizens of Canada — and, apparently, all of our public officials — are willing to send their adolescent children, should those children be convicted of selling or (admittedly, in increasingly rare cases) possessing an apparently harmless drug. The point here is that the matter contains some urgency — the young people are still going to jail, still being corrupted, still being turned against the society which has treated them so unjustly. It is not an issue on which we can afford to wait complacently for "all the facts."

It has become commonplace, since the first report of the Le Dain commission and the subsequent easing of police pressure against people who merely possess marijuana, to say that these days only "the pushers" are going to jail.

This point of view depends on a misunderstanding of the way such things are actually handled. In adult circles, a person who illegally sells a bottle of liquor thereby becomes a member of a special class, a bootlegger; and this may also be true in the case of heroin. But with marijuana and hashish there is no such clear line of demarcation.

The adolescent who is merely a user one day may be a seller the next, should a good-sized shipment fall into his hands. It's as casual as that. He doesn't see the difference, really; and it is his view of things which control what he does.

This is where people like Sylvanus Apps go monstrously wrong. They believe their world view is valid, always has been, and always will be; but the young have another world view, and they refuse to accept unamended what is handed down to them. The reason I set aside that March interview with Apps was that it contained one sentence which inadvertently summarized in perfect form the blindness of the old when they confront the attitudes of the young.

* * *

"There has been a lot of discussion pro and con on whether marijuana is harmful," Apps said, "But I think the commonsense way of looking at it is this: It's certainly not going to do you any good, and it may do you some harm, so what's the sense of using it?"

These are the words of a man who simply can't listen. For in fact the young have been answering this question now, steadily and often, for years. Their answer, paraphrased, is this:

"Well, I think it does do me some good. First of all, I enjoy it. That's good. And then, it makes me see some things a different way, and that's good too. As for doing me some harm, well, before I tried it a lot of people told me they'd used it, and it certainly didn't seem to do them any harm, and I've never heard anyone I trust say it was harmful. So I decided to try it, and I'm glad I did.

"It might do me some harm, of course. It might get me involved with the police, and it might get me sent to jail, but somehow I and many thousands of other people have decided not to worry about that. It only happens once in a while anyway.

"So I think your commonsense is nonsense."

* * *

The politicians who condemned the Committee on Youth recommendation — they ranged all the way from Premier Bennett to Premier Schreyer — demonstrated an inability to listen.

Perhaps it's true, as I've often argued, that the young in their arrogance and their insensitivity to their elders share much of the responsibility for the gulf between the generations; but at least an equal share must be borne by all those politicians and their supporters who don't know what's going on around them and don't want to find out.

A Time for Men to Show Some Daring

MANAS

The project of our time — the only one worth talking about — is, as any one can see, the creation of a society truly devoted to the service of man; which does not subdivide and force him into peonage to any sort of partisan or dehumanizing interest, whether those of other people or even his own.

The patterns of action in the present are not in the service of man, nor does what little momentum we have left from the past tend in this direction. The present is rather afflicted by dismay, disenchantment, and feelings of Sisyphusian despair.

Meanwhile the managers of our society remain convinced that we have no choice but to continue what we have been doing, although, as they say, we must learn to be more circumspect, more calculating, more scientific in what we do.

The idea of a fundamental change in orientation, in direction, seems outside the realm of possibility.

But this is only the official view. Increasingly large segments of the population are declaring for radical change. There is even a sense in which the blind hunger for change on the part of many of the young has precipitated the beginnings of actual alterations in the total picture of human society.

* * *

There is a new Luddite rebellion, and also a Children's Crusade, already going on. And there are all those changes in individuals which are difficult to measure, but are noticeable to those who give more attention to attitudes in the people they meet than to the figures of the statisticians.

Yet there is news — nearly all of it bad — in the figures of the statisticians. We know, for example, that the foundation in fact of the "growth" theory of progress for industrial America is approaching collapse. When the chairmen of boards of big industrial corporations admit this, it is likely to be so.

We know that the international balance of trade is turning against the U.S., that we are importing more and more of our "necessities" and becoming thereby a "dependent" nation.

The ecologists have frightening things to say about the finiteness of our natural resources and their rapid dissipation. Land, water, and air are being degraded by what we do to them.

The cost of health and even survival may soon equal the price of the luxuries by which we have measured our progress and superiority over other peoples.

This is some of the less debatable news we get from the statisticians. There is of course a lot more. Practically all the scientists, from microbiologists to geophysicists, have reason to be worried about what man has been doing to his environment, and therefore to man.

Why, then, so much reluctance to change our ways? Apart from the built-in resistance of human nature to innovation, there is the matter of our first principles and our idea of knowledge.

Practically all of the things we have been doing and which have got us into so much trouble, grew out of ideas and attitudes which were at least consistent with our ideas of knowledge, if not a direct result of them. And those ideas, which we have regarded as the substance of a great heritage, have worked. We have been boasting for a century or more about how well they work.

So we are faced with this massive contradiction — that ideas and principles that have worked so well for so long now seem to have brought us to the brink of ruin.

Nonsense, many people say. Sheer emotionalism! Well, there is a great deal of emotionalism getting expressed, these days, but not without cause.

And there are very good reasons for the fact that the best men among us, for at least a generation, have been choosing to work in areas of salvage and reform of one sort or another. These men began doing this work quite a while ago, because they sensed the direction in which the world was moving.

And today the justifications of their careers are wholly manifest. Now we have "objective evidence" of a great many persistent evils — and objective evidence, according to our own theory of knowlege, is something that we dare not ignore.

Hence the feeling of crisis and the spread of emotionalism, and the emergence of a "know nothing" and "cargo cult" psychology in some of the curious social formations of the present. These phenomena will probably multiply as the actual crisis deepens and the evidence of malfunction piles up.

It is difficult to "do" anything about the natural or "normal" resistances to change in human nature. The only quick way to overcome it is by inspiring sudden fear to produce emotional polarization, and the conservative reaction which sets in immediately after the change is as bad or worse than the earlier resistance.

* * *

To overcome this resistance to change by constructive means, men need to develop disciplined powers of imagination and some daring, and only those with heroic potentialities are likely to learn these things during vast social disturbances.

What else can we do? This is not really a difficult question to answer. We need to give renewed attention to our first principles and our theory of knowledge. Initially, the attention should be critical.

It seems possible that if the industrial development of the West had proceeded at a slower pace, less fiercely acquisitive, less arrogantly dominating, we should not have many of the dilemmas we now face, nor would we have imposed so many problems upon the rest of the world.

If our sciences had been able to develop with man at the centre of things, instead of only matter and its motions, we might have gained some maturity of purpose before we obtained all the power which is now an obsession and an evil genius of the national policy.

It is difficult to go back and make a new beginning, but, difficult or not, that is the meaning of the polarizations of opinion now going on in our society, and what we speak of as the generation gap. New beginnings are being made, with or without the maturity that ought to be present at the start.

So from this point of view, we don't have much choice in the matter. The need for a conception of science, of knowledge, which has man at the centre of things is urgent and necessary. Better late than never.

Rebel priest Daniel Berrigan arrested

Vocational Training Opportunities in British Columbia

The British Columbia Department of Education in co-operation with the Federal Department of Manpower and Immigration will offer upgrade or pre-employment training programmes in the following areas.

BRITISH COLUMBIA VOCATIONAL SCHOOL - NANAIMO

Front End Alignment and Wheel Balancing—A two-week upgrading course for auto mechanics, starting late in November.

Auto Mechanic Upgrading—A two-week course leading to the Provincial Tradesmen's Qualification Examination, starting mid-November.

Cook Upgrading—Four weeks of specialty upgrading for experienced cooks.

Diesel Mechanic Upgrading—A three-week course in tune-up, starting October 25.

Heavy Equipment Operator Upgrading—Four weeks of upgrading in earth moving equipment for experienced operators. Starts November 22.

Log Scaling—Starts October 18 for five weeks for persons with experience in the woods.

Tire Repair—26 weeks of occupational training for husky young men.

Pipeline Welding—A chance for welders to get their Red "A" Pipeline Ticket.

BRITISH COLUMBIA VOCATIONAL SCHOOL - BURNABY

Building Service Worker Upgrading—December 6; a one-week course for persons employed in building service work to learn modern cleaning techniques.

Cook Upgrading—October 18; a four-week training opportunity for marine cooks and cooks in the fishing industry.

BRITISH COLUMBIA VOCATIONAL SCHOOL - TERRACE

Welding Upgrading—A chance for certified welders to upgrade their tickets.

Commercial Advanced Options and Upgrading—A wide range of upgrading options for stenographers and office workers.

Nautical Training Level 3—A chance for seamen to get their 350-ton or Minor Waters Masters Ticket.

BRITISH COLUMBIA VOCATIONAL SCHOOL - DAWSON CREEK

Beef Producers Upgrading — October 25; a one-week course for farmers.

BRITISH COLUMBIA VOCATIONAL SCHOOL - NELSON and KOOTENAY SCHOOL OF ART

Commercial Art Upgrading—An opportunity for commercial artists to upgrade.

Welding Upgrading—A chance for certified welders to upgrade their tickets.

BRITISH COLUMBIA MINING SCHOOL - ROSSLAND

A 16-week basic mining course in **Open Pit Mining Operation and Procedures.**

BASIC INTERIOR LOGGING

A 6-week basic logging course for interior logging conditions.

VANCOUVER CITY COLLEGE

Motor Controls, King Edward Centre—A four-week upgrading course for industrial electricians, starting November 22.

Commercial Upgrading, Vancouver Vocational Institute—An opportunity for typists and stenographers to improve their skills.

Marine Engineering, Vancouver Vocational Institute — Course for 3rd Class Certificate, starting November 8.

Machine Shop Upgrading, Vancouver Vocational Institute—6 months of upgrading for machinists and machine operators for the Provincial Tradesmen's Qualification Examination.

Refrigeration for Marine Engineers—Vancouver Vocational Institute—A two-week course starting November 15.

Trained Homemaker—Vancouver Vocational Institute — Training for mature women for employment with Family Service Agencies. Course starts November 1.

Waiter/Waitress Training—A 3-month course at the **Vancouver Vocational Institute.**

Electrical Instrumentation - Vancouver Vocational Institute—A four-week course for industrial electricians.

OKANAGAN COLLEGE
(British Columbia Vocational School - Kelowna)

Pipeline Welding—A chance for welders to get their Red "A" Pipeline Ticket.

CAMOSUN COLLEGE
(British Columbia Vocational School - Victoria)

Keypunch—An opportunity to train to become a keypunch operator.

COLLEGE OF NEW CALEDONIA
(British Columbia Vocational School - Prince George)

Commercial Advanced Options and Upgrading — A wide range of upgrading options for stenographers and office workers.

Canada Manpower participates in all of these programmes. If you are interested in any of these full-time training or upgrading opportunities you should contact your nearest Canada Manpower Centre or the Vocational School concerned.

NEW LIBERAL LEADER Robert Higgins is congratulated by supporters.

New Leader, New Image for Grits

FREDERICTON (CP) — The New Brunswick Liberal party picked a new leader and a new image Saturday when it chose Robert J. Higgins, an articulate Saint John lawyer, to succeed Louis J. Robichaud.

Mr. Higgins, 37, a former economic growth and municipal affairs minister, swept to victory 986 votes to 683 on the second ballot over John Bryden, 34, a former deputy justice minister, after taking a lead of 737 votes to 575 over Mr. Bryden on the first ballot.

Three other candidates dropped out after the first round.

Norbert Theriault, 50, a former health and welfare minister who was later elected party president with Higgins backing, finished a distant third with 289 votes and withdrew before the second ballot was called.

Eliminated automatically when they failed to poll 100 first ballot votes were H. H. Williamson, 55, a former labor and economic growth minister, and Maurice Harquail, 32, deputy mayor of the north shore city of Campbellton.

Mr. Williamson drew 89 votes while Mr. Harquail attracted only 21.

Neither Mr. Theriault nor Mr. Williamson moved to support either of the leaders but Mr. Harquail went immediately to the Higgins camp.

Free to vote as they chose, the Theriault and Williamson supporters opted by a 5-3 ratio for Mr. Higgins, pushing him well past the 870 votes needed to win. There were 1,738 registered delegates at the two-day convention, the largest of its kind in New Brunswick history.

The victory was generally considered a triumph over the party's old guard but Mr. Higgins played the matter down and was quick to point out that the campaign had been clean.

But the party came out of the convention with a new face.

Mr. Higgins, whose even-paced style contrasts sharply with the fiery rhetoric of his predecessor, brought a new inner circle to power with him.

Mr. Theriault won the presidency in a last-minute bid after a hurried convention floor conference with Dr. Stephen Weyman of Saint John, a key Higgins organizer. He had said just minutes before he would support Cyril Spear of Moncton, who announced earlier he would seek the post.

And Andrew McCain of Florenceville, a brother of Mr. Higgins' campaign manager Robert McCain took over as treasurer, defeating W. R. Duffie of Oromocto who had worked closely with Mr. Bryden.

A newcomer to politics and the candidate who had the majority of the party's establishment behind him.

Higgins Won Victory 'From the Outside In'

FREDERICTON (CP) — Robert J. Higgins wouldn't say he defeated the establishment Saturday to claim the leadership of the New Brunswick Liberal party, but he did admit he won the battle "from the outside in."

A polished and positive young lawyer, he captured the post in much the same way he campaigned in 1967 when he became the only Liberal to survive a Progressive Conservative sweep in his native Saint John and first win a seat in the legislature.

The 37-year-old former economic growth and municipal affairs minister earned the victory, as he put it, by going from "house to house and delegate to delegate" to get his points across to the 1,761 eligible voters.

"I didn't gather about me a group of people who have been in the party a long time," he said. "... I chose to go from the outside in."

BACKED BY McCAINS

He had money behind him. Some of it from the McCain family that runs the largest frozen-food processing plant in Canada at Florenceville in the upper St. John River Valley, but the bulk of financial backing from the party's old guard went to John Bryden, the man he defeated on the second ballot to succeed Louis J. Robichaud.

"I wanted to win on the basis of my ideas and not who was backing me," Mr. Higgins said later.

One high-ranking Liberal said after the convention: "A lot of new blood came into the party today and that's a good thing."

A soft-spoken and articulate Irish Roman Catholic and the candidate least able to converse in French, Mr. Higgins accepted his victory quietly and was quick to point out that the campaign had been clean.

Mr. Bryden, a former deputy minister, was among the first to congratulate him, and Norbert Theriault, the former health and welfare minister who finished third, said: "I'll work my guts out for Bob Higgins."

Mr. Higgins, the son of a Saint John tailor and classed by some as an American-style politician, pledged to renew the party for the 1970s.

"The first thing I want to bring into the party is the principle of accountability," he said. The Liberal executive must become more accountable to the party and the elected members more accountable to the electorate.

"I also want policies that are distinctly liberal so that people can start voting on the basis of ideas and concepts."

A graduate of the university of New Brunswick Law School and the father of four children, Mr. Higgins is married to the former Rosemary Keenan, Miss Canada of 1960.

TRADE-A-TAPE
at
CORONA STEREO TAPE CENTRES
2340 Douglas 388-5311

Denture Discovery.
Easy-to-use Plastic Cream revolutionizes denture wearing.
The nearest thing to having your own teeth again is possible now with a plastic adhesive cream discovery that helps hold dentures—both uppers and lowers—as they've never been held before! It forms an elastic membrane that helps hold dentures firmer for hours.
It's FIXODENT™ Denture Adhesive Cream for daily home use. FIXODENT not only holds dentures more firmly—it holds them more comfortably, too. It's so elastic you may bite harder, chew better, eat more naturally. Get revolutionary new FIXODENT at all drug counters.

FOR THE HARD OF HEARING ONLY
Hear TV Better
As a public service we are offering this TV attachment to the hard of hearing. Your TV enjoyment will be greatly improved. The TV attachment will be sent promptly. Supplies are limited, available to the hard of hearing only, please.
Fill In the Coupon and Mail Today
With $2.00 (Cheque or M.O.)
QUALITONE—Victoria Press Box 446
($4.95 Value)
Yes, I want to hear my TV better. Please send me a TV attachment, which you have reserved for the hard of hearing.
NAME .....
ADDRESS .....
CITY ..... PHONE .....

Forget the car once in a while.
Arrive happier, take the train.
CN 'Traveliving' comfort.
Relax.
Choice of meals, variety of accommodations on most trains.
CN's Red, White & Blue fare economy, Family, Youth and Group discounts.
And new reduced rates for travellers 65 or over.
Think about it. Now. Not in your next traffic jam.
CN
Sample CN fares and services
Super Continental (from Vancouver)
Victoria-Winnipeg $36.00
Victoria-Toronto $61.00
Vancouver to Toronto and Montreal Daily
All fares quoted are one-way coach, on Red Bargain Days
Arrive happier take the train
Call your Travel Agent or CN Passenger Sales Office
CN

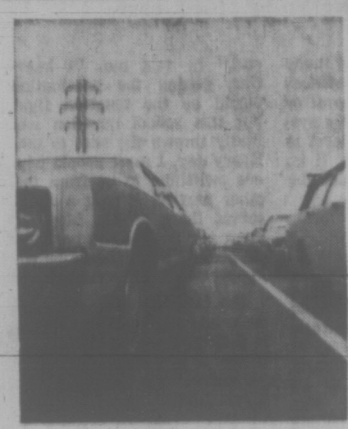

THE CORPORATION OF THE DISTRICT OF OAK BAY
COURT OF REVISION
1971 - 1972 Voters' List

A Court of Revision to consider any corrections in the Voters' List of The Corporation of Oak Bay will sit in the Municipal Hall, at 4:30 p.m. on Monday, November 1, 1971. A copy of the List of Electors revised as of September 30, 1971, will be posted on the Notice Boards at the Municipal Hall and be available for inspection commencing October 20th, 1971.

E. H. HART,
Municipal Clerk.

WE BOOT 'EM OUT
FINAL CLEARANCE OF '71 MODELS
SAVE UP TO $1000.00
NEW LOW PRICES ON 1971s
5 Only CAMAROS
Example: Stock No. 357
400 V8, 4-speed, power steering, disc brakes, defogger, radio, underseal, S.S. equipment.
Reg. Retail $4859.
Now $4057
SAVE 802.00
Examples:
Stock No. 391
Underseal, bucket seats, disc brakes, 90 h.p. motor. "Car of the Year."
Reg. Retail $2485
Now $2247
SAVE $238.00
BRAND NEW 1971 VEGA
2-Door Sedan
Stock No. 175
1971 OLDSMOBILE "CUTLASS"
2-DOOR HARDTOP
350 V8 automatic trans., power steering, brakes, radio, rear speaker, bucket seats, body mouldings, wheel covers, underseat.
Reg. Retail $4653
Now $3831
SAVE 822.00
Stock No. 262
1971 OLDS DELTA 88
2-DOOR HARDTOP
Rocket V8, automatic trans., power steering, power disc brakes, radio, rear speakers, wheel covers, whitewalls, underseal, mouldings.
Reg. Retail $5215
Now $4210
SAVE 1,005.00
1971 CHEV ½-TON PICK-UP
V8, Gauges, Heavy Duty Rear Springs, Underseal, Large Tires.
Reg. Retail $3838
Now $2997
SAVE 841.00
CORNELL
Chevrolet Oldsmobile
3050 DOUGLAS STREET (Opposite Mayfair Centre) 385-5777

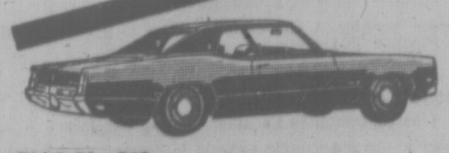

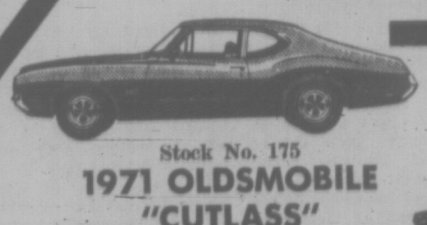

TUESDAY - WOODWARD'S 1.49 SALE DAY

Only First Quality Merchandise Sold in Woodward's Regular Departments . . . No Substandards or Factory Rejects

STORE HOURS
9:30 to 6 P.M.
CLOSED MONDAY

WOODWARD'S GREAT ONE PRICE SALE DAY

Featuring exceptional values in practical merchandise for your everyday needs. The bargains on this page have been carefully selected to help you save, and there are many other 'Not Advertised' specials throughout the store

AMPLE FREE PARKING

SORRY! NO PHONE, MAIL OR C.O.D. ORDERS PLEASE

OFTEN COPIED - NEVER EQUALLED - WOODWARD'S, THE ORIGINAL 1.49 DAY

DRAPERIES

DECORATOR CUSHIONS—Add a little color to your decor. Assorted sizes and fabrics. Each ... 1.49
36" COLORED BURLAP—Finish off the cottage or complete your basement with this colorful burlap ... 2 yds. 1.49
48" COTTON PRINTS—Wide selection of colors and patterns in easy care washable cotton ... 1 yd. 1.49
45" PRINTS AND PLAINS—Cottons, rayons, antique satins in a wide selection of decorative colors ... 1 yd. 1.49
36" DOBBY PRINTS—Colorful kitchen prints in washable cotton ... 1½ yds. 1.49
48" LINING—Sateen lining that adds life to your drapes. In ecru or white ... 2 yd. 1.49
44" FLOCKED DACRON—Washable, drip-dry dacron to add a decorator's touch to your windows ... 1½ yds. 1.49
RAYON AND MARQUISETTE PANELS—Add a touch of elegance with these white panels in washable rayon. Size 41"x81". Each ... 1.49
I-BEAM TRACK—Two 4' lengths complete with all the fittings. No deliveries please. Each ... 1.49
PLEATER KITS—Easy-to-use pleater kits with tape and hooks. Each ... 1.49
48" TAPESTRY—Ideal for re-upholstery ... 1 yd. 1.49

Woodward's Draperies, Second Floor

WOOL AND ART NEEDLEWORK

WOODSONIA BABY YARN—3-ply nylon, reinforced. Also silk and wool. White and pastels ... 4 for 1.49
WOODSONIA WHISPER NYLON—3-ply, 100% nylon. Assorted colors. Approx. 1-oz. balls ... 4 for 1.49
WESTERN 4-PLY WOOL—Knits to all worsted patterns. Ass't fashion colors. Approx. 1-oz. balls ... 5 for 1.49
SEWING BASKETS—Ideal for the beginning sewer. Each ... 1.49
DOMINO CROCHET COTTON—Ecru only. Sizes 10, 20, 30 ... 4 for 1.49
WOODSONIA SPORTS YARN—Machine washable and dryable. Good color range. 1-oz. ball ... 4 for 1.49
WHITE OAK 4-PLY FINGERING—British import. Good color choice. Approx. 1-oz. ball ... 5 for 1.49
WOODWARD'S 4-PLY AURORA—100% acrylic. Machine washable and dryable. Many colors. Approx. 1-oz. balls ... 4 for 1.49
WOODWARD'S ACADIA—3-ply, 100% acrylic yarn in basic fashion colors. Machine washable and dryable. 1-oz. balls ... 4 for 1.49
PAINT BY NUMBER KITS—Black velvet prints. Each ... 1.49

Wool and Art Needlework, Second Floor

SPORTING GOODS

BIKE TIRES—20x1¾, 24x1¾, 26x1¾, 28x1¾ ... 1.49
BIKE TUBES—20x1¾, 24x1¾, 26x1¾, 28x1¾ ... 2 for 1.49
BIKE PUMP—Strong metal foot pump ... 1.49
GOLF BALLS—Canadian made by Cambell. Tough, hard shell ... 4 for 1.49
SOCCER OR FOOTBALL—Official size and made of hardwearing vinyl ... 1.49
HOCKEY STICK—Strong fibreglassed blade, built to take hard wear ... 1.49
TABLE TENNIS SET—Complete with balls, bats and net ... 1.49
SKI SOCKS—Stretch and thermal lined. Sizes 10-13. Red or blue. Pair ... 1.49
SKI TOQUES—Assorted patterns and styles ... 1.49

Woodward's Sporting Goods, Main Floor

LUGGAGE

TOTE OR SHOPPING BAGS—Large capacity carrying bags with full zipper ... 1.49

Woodward's Luggage, Main Floor

FLOOR COVERINGS

STAIR TREADS—Black rubber. Moulded and corrugated. Approx. 7x18 ... 4 for 1.49
FABRI MATS—Cotton surface, foam base. Assorted tweeds, colors. Approx. 27x36". Each ... 1.49
COCO FIBRE MATS—Brush pile, bound edges. Approx. 16x27". Each ... 1.49
JUTE RUNNER—Tightly woven, reversible. Green, turquoise, gold, red. Approx. 27" Wide ... 1½ lin. yds. 1.49
VINYL KITCHEN MATS—Vinyl, ribbed tread surface. Assorted colors, designs. Approx. 18x34. Each ... 1.49
"WELCOME" RUBBER MATS—Sturdy. Red, green. Approx. 16x25". Each ... 1.49

Woodward's Floor Coverings, Second Floor

PAINT CENTRE

WOODSONIA PAINT—Interior and flat and semi-gloss latex. Semi-gloss alkyd enamel. Gloss porcelain white. Interior-latex concrete paint. Exterior and interior porch and floor enamel. Exterior oil base and latex paint. Interior clear gloss and satin plastic finish. Primers and undercoats. Quart ... 1.49
PAINT ROLLER SETS—4 pieces. Set ... 1.49
FLAGGED NYLON BRUSHES—2", 2½", 3", 3½", 4". Each ... 1.49
PLASTIC SHEETS—8'x12' ... 3 for 1.49

Woodward's Paint Centre, Main Floor

CAMERA SUPPLIES

GADGET BAGS—Protect that small camera from bumps. Plenty of room for additional film and flashbulbs. Each ... 1.49
DUAL 8 SPLICER—For Reg. 8 or Super 8 movies. With sample tapes. Each ... 1.49
DUAL 8 REELS AND CANS—For Super 8, Reg. 8 movie film. 200' ... 4 for 1.49
100 CAPACITY ROUND TRAY—Holds 100' 2"x2" cardboard slides. Will fit a number of projectors. Each ... 1.49
WOODWARD'S BLACK AND WHITE FILM—Top quality, B. and W. film in these popular sizes: 126, 127, 620 ... 6 for 1.49

Woodward's Camera Supplies, Main Floor

MEN'S FURNISHINGS

FORTREL BLEND BRIEFS AND VESTS—50% fortrel, 50% cotton. Flat seam for comfort. Assorted colors. S.M.L. ... 2 for 1.49
WOODSONIA BOXER SHORTS—Sanforized cotton, elastic waist. Assorted patterns. S.M.L.XL. ... 2 for 1.49
WOODSONIA T-SHIRTS—Pre-shrunk, combed white cotton, nylon reinforced neckband, taped shoulder seams, interlock knit. S.M.L. ... 2 for 1.49
WOODSONIA THERMAL SHIRTS—Warmth without weight. S.M.L.XL. Each ... 1.49
WOODSONIA THERMAL DRAWERS—Ankle length, all cotton. S.M.L.XL. Each ... 1.49
KNIT SHIRTS—Long sleeves, washable. S.M.L.XL. Each ... 1.49
WOODSONIA ANKLE SOCKS—100% nylon or wool blend. Good color selection. One size fits 10-12 ... 2 for 1.49
EXECUTIVE HOSE—Over the calf length, assorted colors. One size fits 10-12 ... 2 for 1.49
WOODSONIA SPORT SOCKS—Ankle length, assorted colors, stretch size 10-12 ... 2 for 1.49
WOODSONIA HANKIES—Good quality cotton, hemstitched edges ... 8 for 1.49
WOODSONIA CUFF LINKS—Smart fresh collection of assorted designs and colored stones. Each ... 1.49
KNITTED GLOVES—Cotton-acrylic stretch gloves in black or dark brown ... 2 for 1.49
SUEDINE GLOVES—Knitted back in brown, camel, M and L only. Pair ... 1.49
WORK SOCKS—4 lbs. weight, reinforced heel and toe ... 2 for 1.49

Woodward's Men's Furnishings, Main Floor

MEN'S AND BOYS' SHOES

CORDUROY SLIPPERS—Men's and boys' sizes in Everett style. Brown and Gold. Pair ... 1.49
INDIAN HEAD MOCCASIN SLIPPERS—Men's and boys' sizes. Made of tan vinyl. Pair ... 1.49
ATHLETIC FOOTWEAR—Men's and boys' sizes. Moulded rubber soles, cushioned insoles. Canvas uppers in black or white, some with contrasting stripes. Pair ... 1.49

Woodward's Men's and Boys' Shoes, Main Floor

PHILIPPINE WOODENWARE—Easy to care for. Smartly styled variety of serving pieces. Each ... 1.49
"FALLING LEAVES" FLATWARE—Stainless steel. Variety of serving pieces. Each ... 1.49
ROYAL ALBERT MUGS—Fine bone china from England. Variety of floral decors. Each ... 1.49
STEMWARE—Sparkling table or tray beverage ware. Choice of wine, cocktail, sherry and liqueur ... 4 for 1.49
WOVEN WOODEN SALAD BOWL AND SERVERS—Versatile, dishwasher safe. Lightweight, easy to care for. Set ... 1.49

CHINA AND GIFTWARE

CUPS AND SAUCERS—English fine bone china, assorted dainty floral. Each ... 1.49
CHAMBORD TUMBLERS—8-oz. size by Duralex. Outlasts ordinary glassware ... 6 for 1.49
BOXED TUMBLERS—Decorated in green or orange with gold accent. Choice of Old Fashioned and Hi-Ball. Set of ... 6 for 1.49
10" CANDLES—By Paragon with Paragon base. Box of 12 in a wide variety of colors ... 1.49
TAPER CANDLES AND HOLDER—Wrought iron holder and 12 tapers in assorted colors. A really lovely centrepiece for any occasion ... 1.49
CHEESE BOARD AND KNIFE—Generously proportioned board with colorful ceramic tile cutting board. Leather thong hanger ... 1.49
"FALLING LEAVES" COFFEE SPOONS—Stainless steel, gift boxed. Set of ... 6 for 1.49
ARTIFICIAL FLOWERS AND FOLIAGE—Colorful, decorative for indoor use and outdoor patio pots. Wide variety. Any ... 12 for 1.49

COSTUME JEWELRY

PIERCED EARRINGS—14 kt. ear-wires. Drops, studs, hoops; gold or silver colors, and others ... 1.49
CLIP EARRINGS—Long drop, buttons, hoops and others. New fall colors, including gold and silver ... 2 for 1.49
RINGS—Antiques, large stones, simulated pearl and others. New styles, designs ... 2 for 1.49
TASSEL ROPES—Long, fashionable ropes in gold or silver colors. Also antique pendants ... 1.49
BOXED JEWELRY—Assorted pierced earrings, mini-clips earrings, pendants. Pearl, gold or silver colors. Nicely boxed ... 1.49

Woodward's Costume Jewelry, Main Floor

LADIES' AND CHILDREN'S SHOES

LADIES' ASSORTED SLIPPERS—Choice of many styles ... 1.49
LADIES' CANVAS RUNNERS ... 1.49
CHILDREN'S SLIPPERS—Assorted styles ... 1.49
CHILDREN'S RUNNERS—Canvas uppers ... 1.49
CHILDREN'S GUMBOOTS—For wet-weather wear ... 1.49

Woodward's Ladies and Children's Shoes, Main Floor

LINGERIE

ARNEL SLIPS—Lace trimmed or tailored. White. Av. 34-40 ... 1.49
BRIEFS OR BIKINIS—Lace trimmed nylon or satin glo finish. S.M.L. ... 2 for 1.49
NYLON TRICOT BRIEFS OR BIKINIS—White or ass't pastels. S.M.L. ... 3 for 1.49
FLANNELETTE WALTZ GOWNS—Assorted prints. S.M.L. ... 1.49
OVERSIZE PANTIES OR BRIEFS—Shantung rayon ... 2 for 1.49
BRA-KINI SETS—One size, assorted colors ... 1.49
COTTON BRASSIERES—3-stitch cup section, embroidered trim. White. 32-36A, 32-40B, 34-42C ... 1.49
SOFT-LOOK CREPESET BRASSIERES—White. 32-36A, 32-38B, 34-38C ... 1.49
FIBERFILL BRASSIERES—Bandeau style, lace trim. White 32A - 36B ... 1.49
PANTY BRIEFS—Lycra power lace. S.M.L. ... 1.49
PANTY HOSE HOLDER—Cling leg, no-sag. White. S.M.L. ... 1.49

Woodward's Lingerie, Main Floor

HOSIERY AND ACCESSORIES

WOODSONIA PANTY HOSE—All sheer or with reinforced panty portion ... 2 for 1.49
"EXQUISITE GIRL" STOCKINGS—Sheer mesh with Banlon tops. 8½-11 ... 4 for 1.49
"EXQUISITE GIRL" SUPPORT STOCKINGS—Smooth fitting, durable ... 1.49
MISSES', WOMEN'S KNITTED GLOVES—In acrylic ... 2 pair 1.49
FRENCH PURSES, BILLFOLDS, KEY HOLDERS. Each ... 1.49
COLORFUL SCARVES—Wide range of shades ... 1 or 2 for 1.49
SCARVES—Acrylic. White and colors. Each ... 1.49
UMBRELLAS—Nylon covers, sturdy frames. Solid colors, some with colored borders. Each ... 1.49

Woodward's Hosiery and Accessories, Main Floor

GIRLS' FASHIONS

INFANTS' SLEEPERS—Fleece lined or stretchy. Ass't styles, colors. Sizes 1 to 2. Each ... 1.49
INFANTS' CRAWLERS—Assorted colors, styles. Sizes 12-24 months ... 1.49
COTTON BLOUSES—¾ sleeves. White, blue, pink. Sizes 4-6x ... 1.49
GIRLS' BRIEFS—White and assorted colors. 2-6x and 8-14 ... 2 pair 1.49
NYLON FLARE PANT—Elasticized waist. Assorted patterns, colors. 4-6x ... 1.49
FLANNELETTE SLEEPWEAR—Gowns or pyjamas. Assorted patterns. 2-14 ... 1.49
SATIN GLO BRIEFS OR BIKINIS—8-14 ... 3 for 1.49
TIGHTS—Assorted styles, colors. 2-14 ... 1.49
TODDLERS' T-SHIRTS—With vinyl motifs. Assorted patterns. 2-4 ... 2 for 1.49
GIRLS' POLYESTER COTTON BLOUSES—Long point collar. White, blue, pink. Sizes 3-6x or 7-14 ... 1.49
CORDUROY FLARE PANTS—Solid shades. ½ boxer waist. Sizes 3-6x or 7-12 ... 1.49
T-SHIRTS—Assorted styles and colors. Sizes 2,3x, 4-6x ... 1.49
BIKINIS OR BRIEFS—Assorted prints. 8 - 14 ... 1.49
INFANTS' T-SHIRTS—Mock turtle, long sleeves. 12-24 months ... 2 for 1.49

Woodward's Girls' Fashions, Main Floor

GIRLS' HOSIERY

BERMUDA KNEE HIGHS—Assorted shades. Sizes 6-7½, 8-9½, 9-11 ... 3 for 1.49. Sizes 6½-9½ ... 2 for 1.49
STRETCH NYLON ANKLETS—6-7½, 8-9½, 9-11 ... 4 for 1.49
COTTON-NYLON BOBBY SOCKS—7-8½, 8-9½, 10-11½ ... 4 for 1.49
KROY WOOL AND NYLON HALF SOCKS—5-6, 6-7½ and 8-9½ ... 3 for 1.49

Woodward's Girls' Hosiery, Main Floor

BOYS' WEAR

WINTER GLOVES—Stadines with knit inserts, full linings, or stretch acrylic knits. Assorted colors. Ages 6-16 ... 2 pair 1.49
WOODSONIA KNIT SHIRTS—Interlock knit. Ass't color combinations. Regular collars, mock or turtle necks. 4-14 ... 1.49
WOODSONIA SPORT SHIRTS—No-iron Polyester-cotton blend. Stripes, plains. Long sleeves. Navy, red, green, blue, gold or tan. 4-14 ... 1.49
WOODSONIA WHITE T-SHIRTS—Cotton knit with nylon reinforced neckband. Short sleeves. Pack of ... 2 for 1.49
WOODSONIA FLANNELETTE PYJAMAS—Warm, fleecy cotton. Ass't patterns and colors. Regular style. 4-14 ... 1.49
COLORED FORTREL-COTTON BRIEFS—Assorted colors. SS-XL, or 4 - 18 ... 2 for 1.49
WOODSONIA BRIEFS—White cotton knit, double seat. SS. to XL. Pack of ... 3 for 1.49
McGREGOR TERRY SOCKS — Cotton-nylon blend stretch. Plains or stripes. Green, blue, gold or brown. 7-9 and 9-11 ... 2 pair 1.49
McGREGOR NYLON SOCKS—Cable stitch socks in 100% stretch nylon. Solid shades of gold coffee, plum green, royal navy. 7-9, 9-11 ... 2 pair 1.49
WOODSONIA LINED CORDUROY PANTS—Washable. Ass't colors. 4-6x. *RTM ... 1.49
SWEAT SHIRTS—Long sleeve, ass't colours. S.M.L.XL. ... 1.49

Woodward's Boys' Wear, Main Floor

HARDWARE AND TOOLS

CERAMIC TILE—5/16"x1", approx. 1 sq. ft. sheets. 6 colors ... 3 for 1.49
SOLDERING IRON—With insulated handle ... 1.49
BONE MEAL GRANULAR FERTILIZER — For lawns, gardens, bulbs ... 10 lbs. 1.49
BAMBOO LAWN RAKE—18" fan, strong tines, reinforced head ... 1.49
FISH FERTILIZER EMULSION—100% organic, ideal for all plant life. 64 oz. Each ... 1.49
HACKSAW—10-12 inch adjustable tubular style ... 1.49
LEATHER GLOVES—Pair ... 1.49
PRUNING SHEARS—Vinyl grips, chrome plated, anvil style ... 1.49
16-OZ. HAMMER—Tubular "easy grip" handle ... 1.49
6" WOOD VISE—Sturdy, attaches to workbench ... 1.49
8" DROP FORGED WRENCH—Adjustable. Nickel-chrome molybnum steel ... 1.49
WEATHERSTRIP SET—3-pce. aluminum and rubber ... 1.49
GARBAGE BAGS—26"x36" Ideal for home use ... 1.49
COAL OIL LAMP ... 1.49
FURNITURE CASTERS ... 2 for 1.49
ROOF SEAL ... 1.49
PLASTIC TARP—8x12. Many uses around the home. Each ... 1.49

Woodward's Hardware and Tools, Main Floor

WATCH BRACELETS MEN'S SETS

MEN'S, WOMEN'S, BOYS', GIRLS' BRACELETS—In yellow or white color metal. Each ... 1.49
MEN'S TIE TACK AND CUFF LINKS—3-pce. set ... 1.49

Woodward's Watch Bracelets, Main Floor

HOUSEWARES

TV TABLES—King size, enamel finish. Ass't patterns. Each ... 1.49
LIGHT GLOBES—Canadian made. 40-watt, 60-watt, 100-watt frosted non-glare type ... 10 for 1.49
KITCHEN SET—Including drain tray, dish drainer, cutlery tray. 3-pce. set ... 1.49
CLEANING AIDS—Choice of corn broom, dust mop, sponge mop. Each ... 1.49
WASTEBASKET SET—Washable plastic, decorator colors. One large, one small. Both for ... 1.49
COVERED ROASTER—Blue enamel, oval. With cover. Each ... 1.49
PLASTIC HOUSEWARES — Swing-top wastebasket, laundry basket, garbage can. Each ... 1.49
PLASTIC PAILS—Heavy duty. Ass't colors ... 2 for 1.49
EGG BEATERS—Stainless steel, nylon gears. Each ... 1.49
FOOD KEEPER SET—Includes 2 only 34-oz. and 1 only 94-oz. see-thru containers with screw-top lids. Set ... 1.49
MINI IRONING BOARD—Ideal for small items. With padded cover. Each ... 1.49
4-PCE. COVERED BOWL SET—Durable plastic, snap-lite covers. Set ... 1.49
DOUBLE TURNTABLE — Two-level revolving Lazy Susan. Ideal for cupboards, fridge, table ... 1.49

Woodward's Housewares, Main Floor

AUTO ACCESSORIES

"PRESTONE" ANTI-FREEZE — Anti-rust, anti leak, guarantee ... 2 qts. 1.49
"S.C.T." OIL SUPPLEMENTS—Seals rings, improves gas mileage ... 2 for 1.49
TURTLE CREAM WAX—Cleans, waxes, protects. Each ... 1.49
SOCKET WRENCH SET—30-pce. ... 1.49
WEDGE CUSHION—Foam filled, 15"x15" ... 1.49
HAND SPOTLIGHT—12-volt, plugs into lighter ... 1.49
FLOOR MATS—For car or home ... 2 for 1.49
STEERING WHEEL COVER—Perforated grip, stretch fit ... 2 for 1.49
MAGNETIC FLASHLIGHT—With 2 batteries ... 1.49
BOOSTER CABLE—10-ft., for easier starting ... 1.49
TROUBLE LIGHT—10-ft. cord with switch. 110-volt ... 1.49
WARNING LANTERN—Red flasher and clear beam ... 1.49
LICENCE FRAMES—Victoria—City of Gardens ... 1.49

Woodward's Auto Accessories, Main Floor

FASHION FABRICS

36" MEDIUM WALE CORDUROY—Cotton cord for casual campus fashions. Wide choice. Yard ... 1.49
45" "ICE CREAM" PRINTS—Easy-care Polyester screened prints for blouses or dresses. Exciting designs, colors ... ¾ yd. 1.49
45" SHEATH LINING—Good choice of basic or fashion colors. Washable or dry cleanable ... 2¼ yds. 1.49
45" MINUET BROADCLOTH—Easy-care all-purpose Polyester and cotton. Contemporary colors ... 1½ yds. 1.49
36" PRINTED CORDUROY—Washable cotton cord for sports or casual fashions. Wide choice of designs, colors ... 1¼ yds. 1.49
36 PRINTED FLANNELETTE—Variety of prints, suitable for adults or children ... 2½ yds. 1.49
54" COUTURIER LACE—Nylon and acetate in a delicate floral design. Wide color range. Yard ... 1.49
HIS 'N' HER PRINTS—Easy-care Polyester-cotton screened prints for men's or womens shirts, etc. Yard ... 1.49
36" VELURA PRINTS—Soft, supple screened nylon prints for blouses, etc. ... ¾ yd. 1.49
31" and 62" STRIPED COTTON KNITS—Tubular cotton knits for tops and T-shirts. Wide color range. For knit and stretch fashions. Yard ... 1.49
"X" BENT SHEARS—Top quality, chrome-plated steel. Each ... 1.49
9" PINKING SHEARS—To achieve the professional finish. Each ... 1.49
36" PLAYWEAR DUCK — Firmly woven cotton prints. Ideal for children's playwear ... 1¼ yds. 1.49

Woodward's Fashion Fabrics, Second Floor

FURNITURE AND LAMPS

SALEM MILK STOOLS—Solid hardwood. Handy carrying thong ... 1.49
MAGAZINE RACK—Centre carrying handle. Brown ... 1.49
BOOK SHELF—For books or magazines ... 1.49
SILK TAFFETA SHADES—Each ... 1.49
TABLE LAMP AND TRI-LIGHT SHADES—Each ... 1.49

Woodward's Furniture and Lamps, Second Floor

TOYS

METAL TRUCKS—Tonka fun buggy, buddy L., dump, fire truck. Each ... 1.49
FASHION DOLL CLOTHES—Gowns, pant suits to fit Barbie, Francie, Julia, Maddie, Mod and other 11½" fashion dolls. ... 2 for 1.49
WASHABLE PLUSH AND CUDDLE CUSHIONS—Dogs, cats, lions, bears. Each ... 1.49
DISNEY RECORDS—Long play. Each ... 1.49
COLORING OR ACTIVITY BOOKS — Generous sizes, many pages ... 6 for 1.49
POPULAR GAMES—Spill Spell, Flying Hats and Ring Toss. Each ... 1.49
PLASTIC CAR KITS—Good choice of M.P.C. car kits ... 1.49
VELVET ART—Pre-sketched velvet paint-by-number with paints and brush. 16"x14". Each ... 1.49
PUSH TOYS—For little toddlers. Comic car or popping loco. Each ... 1.49
TOY PIANO—15-key style. Walnut color. Each ... 1.49
WOODEN PULL TRAIN—4-pce. hardwood pull toy consisting of loco. and 3 cars. Approx. 18" long. Each ... 1.49
TOPPAN FOTO BOOK—Of animals, birds, fish ... 3 for 1.49
VANITY SET — For her dresser. Hand mirror, brush, comb, plus earrings, locket and ring. Set ... 1.49
SLIDE PROJECTOR—Battery operated. With a selection of slides and adaptor for use with 35mm. slides. Batteries extra ... 1.49
HOT WHEELS CARS—By Mattel ... 3 for 1.49

Woodward's Toys, Main Floor

PET SHOP SPECIAL

CAT LITTER—Highly absorbent. 25-lb. bag ... 1.49
BIRD HOUSE—Wood construction. Easy to assemble. Each ... 1.49

Appliance Accessories

LEWYT VAC BAGS ... 2 pkgs. 1.49
HOOVER VAC BAGS ... 2 pkgs. 1.49
CHILDREN'S LP RECORDS ... 2 for 1.49
RECORD CARRYING CASES—Holds fifty 45 r.p.m.'s ... 1.49
WIRE RECORD RACKS ... 1.49
CHANNEL MASTER RABBIT EARS ... 1.49
C90 CASSETTES ... 1.49
FURNACE FILTER MEDIA—Pkg. of ... 6 for 1.49
FURNACE FILTERS ... 3 for 1.49
CHILDREN'S 45 RPMs—In 10 different titles. Pkg. of ... 10 for 1.49

Music Centre, Second Floor

STATIONERY

CHRISTMAS CARDS—Solid pack of 25 cards: all alike, per box. Many designs to choose from ... 2 for 1.49
CHRISTMAS CARDS—Assorted designs per box ... 3 boxes 1.49
WOODWARD'S BOW PACK—20 bows per pack. Christmas and high-tone colors ... 2 for 1.49
WOODWARD'S JINGLE BELL GIFT WRAP—26" wide. 4 rolls paper totals 180" plus one roll foil, 30" ... 2 for 1.49
WOODWARD'S JUMBO GIFT WRAP—Assorted sheets of Christmas wrap ... 2 for 1.49
CHRISTMAS FOIL WRAP—3 rolls foil, 26" wide, total 90" ... 2 for 1.49
WOODWARD'S CHRISTMAS RIBBON PACK—⅝", wide. Total 150'.. Christmas colors or high tones ... 2 for 1.49
REFILLABLE PHOTO ALBUM—The one-touch refillable extension post style ... 1.49
DOUBLE DECK PLASTIC-COATED PLAYING CARDS with picture backs ... 1.49
BULLETIN BOARD—Burnt cork bulletin board with wooden frame. 18"x24" ... 1.49
PARKER BALL POINT PEN—T-ball jotter plus an extra refill ... 1.49
3-Pce. DIARY SET—Boxed floral designs, assorted colors ... 1.49
HASTI NOTES—10 notes and matching envelopes in box. Assorted designs ... 4 for 1.49
HALLOWE'EN COSTUMES—Assorted styles and types. Complete with mask ... 1.49
OIL PAINT SET—Box of oil paints, 10 assorted colors ... 1.49
PIGGY BANK—Assorted bright colors and designs ... 1.49
LIST FINDER—Flip-up style ... 1.49
DESK PEN SET—Two sizes: 3" x 4" or 2" x 6". Base with pen ... 1.49
GIANT WRITING PADS ... 4 for 1.49
BLUE LINED ENVELOPES—No. 8 cheque size for home or office. 300 per pack ... 2 for 1.49
WISHBONE PANT OR SKIRT HANGERS—Vise grip in pant and skirt. Your choice ... 4 for 1.49
IRONING PAD SET—Pad and silicone cover ... 1.49

Woodward's Stationery, Main Floor

LINENS AND DOMESTICS

TOWELS—Better quality towels. Jacquard prints, plains and stripes. Bath 1.49 Hand 2 for 1.49 Face ... 4 for 1.49
TEA TOWELS—Choose from attractive designs in linen or cotton ... 3 for 1.49
BED PILLOWS—Choose from a blend of foam and feathers or foam chip ... 1.49
SHOWER AND WINDOW CURTAINS—Colorful plastic bathroom accessories. Curtain approx. 72"x72", window curtain approx. 48"x52". Each ... 1.49
LINEN TEA TOWELS—Durable, good quality ... 4 or 1.49
WHITE SHEETS—Good quality cotton. 54"x90" flat. Each ... 1.49
FINGERTIP TOWELS—8 per pkg. Each ... 1.49
COTTON PILLOW PROTECTORS—Helps keep your pillows fresh and clean. White only ... 3 for 1.49
PLASTIC TABLE CLOTHS—Assorted colors and patterns. Approx. 51"x51" ... 1.49
LINEN TABLECLOTHS—Assorted prints and plains. 51"x51". Each ... 1.49
PILLOW CASES—Wide selection of embroidered, Wabasso gold seal, print and boxed. Pair ... 1.49
DISH CLOTHS—Good quality, durable. Pkg. of 6 ... 1.49
SOAP DISHES—Milk glass dish with gold filigree base. Each ... 1.49
FOLD-A-BASKET—Brightly printed vinyl waste basket ... 2 for 1.49

Woodward's Linens and Domestics, Second Floor

DRUGS AND COSMETICS

WOODWARD VITREAT LIQUID—16 fl. oz. Vitreat Liquid or Chewables. Plain or with iron. 130s. Each ... 1.49
WOODWARD'S MULTIPLE VITAMINS—110s ... 1.49
WOODWARD'S BEAUTY AIDS—Shampoos, 32 fl. oz. Foaming bath oil, 32 fl. oz.; Hair spray, 13 fl. oz.; Mouth wash, 24 fl. oz.; Rubber gloves. Your choice ... 2 for 1.49
WOODWARD'S AIR FRESHENER ... 3 for 1.49
WOODWARD'S SANITARY NAPKINS—60s ... 1.49
BRAND NAME TOOTHPASTES—Pepsodent, Macleans, Colgate, Ultra-Brite ... 2 for 1.49
VACUUM BOTTLES—Aladin or Thermos. Pint size ... 1.49
COLGATE 100 MOUTH WASH—Red or new Cool Blue ... 2 for 1.49
WILKINSON STAINLESS STEEL BLADES—5's ... 4 for 1.49
CORICIDIN COLD TABLETS—60's ... 1.49
"BAN" SUPER DRY SPRAY DEODORANT—4 fl. oz. ... 2 for 1.49
MEN'S GIFT SETS—Menney, Numero Uno, Seaforth, Revlon. Roll-up brushes. Your choice. Each ... 1.49
BATH PREPARATIONS—Sabu milk bath, Delegar soap and dish, Bath 'n Glo, Spellbound bubble bath, Softique Bath bubbles. Your choice ... 1.49
DELEGAR BATH PERLES or—Mouson soap. 7's ... 2 for 1.49
LADIES' GIFT SETS—Rainee cosmetic bags, Evening in Paris, Max Factor, Desert Flower, Manicure sets, Revlon, Delegar. Your choice. Each ... 1.49

Woodward's Drugs and Cosmetics, Main Floor

CANDY

Hallowe'en Candy—mix or match; 40 assorted fruit rolls; 20 - 5c Grab Bags, 40 assorted fruit suckers, 20 - 5c assorted licorice pieces ... 2 for 1.49

Candy Dept.

FOOD FLOOR

BAKERY

1 pkt. of 4 Butterhorns, 1 Raspberry Jelly Roll, 1 Date & Nut Loaf, 1 Madeira Loaf, 1 Danish Coffee Loaf, 1 pkt. of 6 Butter Tarts, 1 Coffee Cake Ring, 1 Chocolate Obolong, 1 Tutti Frutti Coffee, your choice of any ... 3 for 1.49

GROCERY

2 tins Niblets Corn, 12 fl. oz. tin, 2 tins Green Giant Cream Corn; 1 tin Green Giant Large Peas, 1 tin Green Giant Cut Green Beans, 1 tin Green Giant Cut Wax Beans, 14 fl. oz. tins. All for ... 1.49

Green Giant Frozen Vegetables; Green Peas, White Corn, Cream Corn; 10-oz pkts. Your Choice ... 5 for 1.49

1 lb. Woodward's Supreme Coffee, 1 jar Woodward's Supreme Coffee Aid, 17-oz. Jar. Both for ... 1.49

Peek Frean Biscuits, plain varieties, 7½-oz. pkt. ... 7 pkts. 1.49

DAIRY

2 lb. pkt. Woodward's Supreme Cheese Slices, Woodward's Supreme Soft Margarine, 1 lb. tub. Both for ... 1.49

PRODUCE

Australian Oranges, Mandarin Variety; 7-lb. bag ... 1.49

MEAT

1½ lbs. Hamburger, 2 lbs. Skinless Sausage. Both for ... 1.49

1 lb. sliced Side Bacon, 1 lb. Sliced Bologna, 8-oz. pkt. sliced Chicken Style Loaf, all for ... 1.49

2 lbs. Pork Chops ... 1.49

2—8-oz. pkts. Ham Steaks ... 1.49

10—4-oz. Beef Steakettes ... 1.49

GARDEN CENTRE

Bulbs: Tulips, Jumbo 12 cm in mixed colors, 30 per pkt., Daffodils, King Alfreds, 45 per pkt., Hyacinths, 15 cm in mixed colours, 10 per pkt. Your choice. Per pkt. Each ... 1.49

Rhododendrons, all named Hybrid varieties in 1 gallon containers. Each ... 1.49

WE RESERVE THE RIGHT TO LIMIT QUANTITIES

TORONTO MARKET TRADING

TORONTO CLOSING STOCKS
Distributed by CP
Toronto Stock Exchange—Oct. 18

Complete tabulation of Monday transactions. Quotations in cents unless marked $. x—Odd lot, xd—Ex-dividend, xr—Ex-rights, xw — Ex-warrants. Net change is from previous board-lot closing sale.

MINES

Stock	Sales	High	Low	Close	Net Ch'ge
A—B					
Accra	2500	7½	7	7½	— ½
Acme	11000	24½	22	22½	— 1½
Agnico	140	202	202	202	— 4
Allied Mng	900	290	280	280	—10
Am Larder	500	43	43	43	— 2
Ang Ruyn	1200	34	34	34	+ ½
And U Dev	See list below.				
Argsy	500	31	31	31	
Armore	3000	11½	11	11	
Atlas Yk	1000	6½	6½	6½	
Aunor	900	215	215	215	— 5
Bankeno	3950	610	595	600	
Barex	2000	18	18	18	— 2
Bary Expl	2100	94	94	94	
B-Dau	2200	7	7	7	
Bellin	1160	$1.48	16½	16½	— ½
Bl Bay	34000	3	3	3	— 1
Bl Hawk	1000	40	40	40	— 1
Bral Can F	150	150	150	150	
Brameda	4207	76	74	74	— 4
Brenda M	1350	390	380	390	+30
Broul Reef	1100	23	23	23	
Brunswk	2850	310	300	300	
C—E					
Cam Mine	1741	25½	25	25½	+ ½
Camflo	1608	250	240	241	+ 1
C Tung	2700	176	175	176	
Cdn Arrow	1500	13½	13	13½	+ ½
C Jamieson	250	145	145	145	+10
C Merrill	200	600	600	600	—10
Cassiar	7235	$1.84	18¼	18¼	— ¼
Cent Pat	800	164	163	163	+ 1
Chemalloy	3600	185	180	180	— 5
Chestnvile	7500	10	9½	10	
Chib Kay	2000	7	7	7	+ 1
Chimo	3800	101	97	100	+ 7
Coch Will	2100	25	25	25	
Columb M	500	32	32	32	— 3
Comb Met	500	8½	8½	8½	
Con Pardy	217	105	105	105	
C Durham	2300	88	85	85	— 7
C Marten	1000	150	150	150	
C Morlsn	4200	145	141	142	+ 1
Con Negus	1800	7½	7½	7½	
Con Nichol	2000	8	8	8	+ 2
C Rambler	5400	150	140	150	+10
C Red P	12950	13	12	13	+ ½
Consواst	750	765	750	750	—25
Copcorp	2100	14	14	14	
Cop Fields	200	112	112	112	
Coulee	5000	13	12½	13	+ ½
Craigmt	225	805	805	805	+ 5
Crowbank	293	6	6	6	
Deer Horn	1000	4½	4	4½	+ ½
D'Eldona	3700	51	50	50	+ 1
Denison	751	$20.1	20	20	— ½
Discovry	1420	73	72	72	
Dome	300	$37¼	37¼	37¼	— ¼
D Explor	2000	128	120	125	+ 1
Donalda	500	6	6	6	
Dunrale	3500	12	12	12	+ ½
Dynasty	1700	515	515	515	+ 5
East Sull	1400	270	251	270	+15
F—J					
F Mar	x300	47	47	47	
F Nat Uran	2100	14	14	14	
Fort Reinc	3900	40	40	40	
Frobex	4000	25½	25	25	
Gnt Masct	3025	445	435	435	
Giant Yk	100	740	740	740	— 5
Goldray	2200	43	43	43	
Goldrim	1800	13	13	13	— 1
Greendrcy	2200	9½	9½	9½	+ ½
Granduc	710	460	450	450	— 5
Granisle	200	$10.1	10½	10½	+ ¼
Gulch	11250	4	4	4	
Headway	4100	7	6½	7	+ 1
Highmont	1300	195	195	195	+ 5
Hollinger	500	$35	35	35	
Huds Bay	1340	$19	18¾	19	+ ½
Hydra Ex	3000	15	15	15	— 2
Int Bibis T	5300	10	10	10	
Int Hallw	4120	40	37	38	+ 1
Int Meval	514	750	740	740	—15
Int Obaska	2500	30	27	27	+ ½
Iron Bay T	500	300	300	300	+ 5
Irish Cop	2100	6	6	6	
Iso	1800	117	107	110	+ 7
Joliet	2000	21½	21½	21½	+ ½
Jonsmith	2500	6½	6½	6½	— ½
Jorex Ltd	3400	150	140	150	
Joutel	4460	60	58	60	+ 1
K—N					
Kam Kotia	z300	34	34	34	
Kerr Add	2046	670	655	670	
K Anacon	997	30	30	30	+ 2
Kid Coser	1000	8	8	8	
Kirk Min	8000	6	6	6	
KT Mining	1500	7	7	7	
Lab Min	200	$34	34½	34½	
Lacanex w	300	30	30	30	— 6
L Dufault	2950	11¼	10¾	11	+ ¼
L Shore	210	221	221	221	
La Luz	400	250	250	250	
Langis	3100	8½	8¼	8½	
LL Lac	270	175	175	175	
Lost River	5400	410	405	410	+10
Louvicrl	1000	12	12	12	
Lyllon M	220	117	117	117	— 1
Maseline	600	231	230	230	
Madsen	760	67	67	67	— 3
Malartic	z100	58	58	58	
Man Bar	9000	43	34	40	+ 5
Martin	2000	8	8	8	+ 1
Match	221	4	4	4	
Mattagmi	270	$23½	23½	23½	
Mc Intyre	470	$70	69½	70	
Mentor	1000	45	45	45	— 5
Meta Uran	1459	7	7	7	— 1
Midrim	2000	15	15	15	+ 1
Mt Wright	1500	22	22	22	
Multi-Mt	6500	32	32	32	
Mynar M	z333	26	26	26	

VANCOUVER 11 A.M.

OILS	Bid	Asked
Allied Rox	81	84
Bailindry	75	80
Bison Pete	915	990
Canarctic	34	38
Castle O-G	130	140
Empassy Pet	51	53
Five Star	15	16
Pt St John	64	75
Freehold	63	65
Futurity	27	29
Giant Reef	34	37
Goldin West	15	20
Merland	70	75
Midland	6	7
New Davies	—	8
Peace River	14	15
Plains Pt	24	25
Ponderay	115	120
Royal Can	86	94
Share	10	12½
Southern Pac	7	8
Sunlite	650	675
Trans-Can	95	110
Western Ex	14½	16
MINES	Bid	Asked
Adera	35	42
Adanac	51	55
Afton	41	44
Alex	10	11
Alwin	61	63
Alice Lk	25	27
Arctic	7	7½
Ardo	17	18
Arlington	16	18
Atlas	28	30
Avino	35	42
Bathurst	62	64
Benson	13	16
Beaumont	8½	9
Bethlehem C	16¾	
Black O	30	35
Blue Gulch	45	50
Blue Star	4	6
Boundary	15	17
Boswell	25	26
Bryson	13	15
BronMac	36	38
Brentland	28	29
Brenda	3½	
Buchanan	8	9
Cambridge	40	45
Calta	102	104
Can Barr.	25	30
Canal	17	18
Capri	17	20
Cariboo Bell	21	26
Cariboo Gold	70	78
Cascade	20	25
Casino	42	45
Cassiar Con.	8	9
Charaway	15½	20
Churchill	41	45
Coast Cop	330	340
Coast Sil	15½	17
Coleman	600	675
Cole B	600	625
Columbia	28	30
Con Ad A	18	18½
Con Stand	8	11
Cont C	10	11
Cont Mck	8	9½
Cont Plash	2	3½
Copperline	12	14
Copper G	14	14½
Copper R	22	25
Coronet	25	36
Croydon	16	17
Crowpex	29	30
Cumont	25	30
Dolly V	28	30
Dundee	17½	18
Dusty Mac	10½	13
Dynasty	5	—
Davis K	58	70
Earlcrest	11	13
Eartyblrd	13	15
Empire Merc	15	20
Enex	20	22
Falaise Lk	11	14
Flagstone	24	25
Fourbar	10½	13
Fortune	18	20
Frontier	17	19
Giant M	435	450
Giant	35	38
Gibraltar	510	515
General R	06	07
Granduc	450	470
Grandview	9	10
Grt North	85	89
Guan	28	31
Hart R	11	13
Hearne	16	17
Highland Ch	8	11
Highmont	190	195
Highpoint	5	6½
Hogan	14	15
HB Mtn	8	12
Inland Cop	25	30
Interp Silver	4	6½
Iskut	13	20
Jason	4	
Jaye	5½	6½
Jericho	10	10½
Jersey	12	
Kamad Silver	18	21
Kalco V	16	20
Kamloops	06	07
Kopan	08	11
Lk Beaver	12	13
Largo	21	24
Laura	26	30
Lexington	20	22
LondonP	10	10½
Lornex	630	685
Marshall C	08	10
Mercury Ex	08½	09
Mid West	07	10
Mineral Mt	14	20
Minex	09	12
Molymine	08	10
Mt Wash	07	08
Nadina	98	100
Nat Nickel	20	25
Native	06½	08
New Cronin	07	08
N Indian	06½	09½
N Privateer	17	19
New Taku	26	30
New Territ	09	12
Nickel Hill	15	18
Norex	23	25
Norcan	08	09
Norgold	03	04
North Pac.	24	25
NW Vent	59	60
Nor-West Kim.		
Omega	12½	21
Oro	14	—
Pacific Asb	139	1.40
Pacific S	5	8
Paramount	21	25
Patricia S	—	10
Peel	13	16
Pinnacle	12	14
Pine Bell	13	18
Pine Lk	—	10
Polaris	4½	5
Primer	10	11
Pyramid	37	42
Quafsino	10	11
Radex	20	27
Rockland	16	25
Portcolmn	75	90
Redhill	5	6
Reids	11¼	—
Saratoga	400	430
Scoff Paper	23¼	23½
Sun A	35	38
Sun B	33¼	—
Untd Equit	200	205
Un. Prov. Inv.		
	125	130
Wardair	125	130
Wescorp.	420	475
W Realty	575	600
Weldwood	10½	10⅝
Wasko	750	775
Tav River	16½	23
Texacal	20	22
Torwest	23	26½
Transcont	25	26
Trojan C	30	31
United C	9	13
Vestor Ex		45
Valley C	780	795
Vananda	5	6
Vanguard	6½	7
Ventures	6	8
W Coast	6	7½
Western	245	280
Windermere	21	23
Yukon	13½	16
Zenith	25	

INDUSTRIALS

	Bid	Asked
A-T Steel A	650	675
A-1 Steel B		700
All Can-Am	50	60
Austin Inv	38	50
Athalse Col	145	160
Balca	700	750
Block Bros	295	300
B.C. Tel	58¼	60¼
BC Turf	380	400
Bur Mort	125	175
Can Cord		13
Can Ali	650	800
Can-Estates	4½	
Captain Inl	6¼	
Cornat	150	155
Crestwood	120	130
Crown Z (Can)		20
Dawson	600	650
Dog 'N Suds		75
Doman	825	875
Eagle Ind	500	550
EDP Ind	30	39
Fid's Stores	12¾	13½
Finning	11½	12
Four F		30
Fundy	210	275
Gr National	95	99
Great Pacific		
	140	160
Grouse Mtn	185	220
Growers A		270
Growers B	250	280
Ham Harvey	475	495
Hy's	300	320
I Hydrodyn	60	80
Ibes Int	25	99
Interplex	48	50
Integrated W-323		340
Ionerc	140	150
Kaiser Res	475	500
Kelly D A	5½	6
Keystone	300	315
Lassiter	30	35
Lefco	20	25
Lucerne	50	60
Mad Mtn	30	35
Marwell	50	55
Mayfair	1.00	1.25
Mc Millan	50	60
Mc Millan B	21½	
Mc Leod	25	30

MUTUAL FUNDS

TORONTO (CP) — Friday's closing prices on selected mutual funds, supplied by the companies directly or through brokerages. They are prices at which the securities could have been sold (bid) or bought (asked).

	Bid	Ask
Acre Fd	1.13	1.35
All Can Com	8.17	8.86
All Can Div	9.12	9.67
All Can Ven	3.71	4.06
American Growth	4.00	4.39
Andreas Equity	4.15	4.54
Associate Investors	4.95	5.00
Beacon Growth	6.10	6.70
Canada Growth	5.42	5.92
Canagex	8.63	9.85
Cdn Gas Energy	13.39	14.60
Cdn Invest Fd	4.41	4.83
Cdn Sec Growth	4.09	4.31
Can S. A. Gold Fd	4.06	4.46
Cdn Trusteed	4.92	5.40
Cam Japan Fr	7.30	8.02
Capital Growth	8.45	9.18
Collective Mutual	5.99	6.58
Commonwealth Intl	12.34	13.56
Commonw'th Intl Lever	3.21	3.53
Commonwealth Venture	5.93	6.49
Corporate Investors	5.19	5.67
Corp Investors Stock Fd	4.86	5.35
Dominion Compound	5.06	5.44
Enterprise Investment	5.91	6.02
Exec Fd Cda	3.69	4.23
Fonds Collectif A	5.92	6.47
Fonds Collectif B	5.70	5.88
Fonds Collectif C	8.81	9.83
Fonds P.E.P.	3.45	3.75
Fraser Growth	3.23	3.88
Gis Compound	8.85	9.73
Gis Income	3.23	3.55
Growth Equity	5.76	6.32
Harvard	6.23	6.83
Industrial Growth	5.49	6.03
Infernell Growth	7.71	8.42
Keistone Cdn	7.14	7.83
Magna Carta	1.66	1.90
Maritime Equity	2.97	3.24
Marlborough	4.41	4.82
Mutual Accumulating	5.07	5.55
Mutual Bond	10.15	11.14
Mutual Growth	5.00	5.50
Mutual Income	4.65	5.11
Netruace	12.32	13.10
N.W. Equity	6.68	7.34
N.W. Financial	4.36	4.68
N.W. Growth	5.38	5.91
Pension Mutual	7.21	7.90
Ph. and N. Fd	13.98	14.26
Planned Resources	3.92	4.31
Principal Growth	4.06	4.39
Regent Growth	8.38	9.21
Regent Venture	3.82	4.20
Royfund	5.35	5.54
Sav Inv Pref Et Rev	5.73	6.29
Sav Inv Am Pref	8.58	9.43
Spec	9.08	9.92
Tarus	3.19	3.51
Templeton Growth	24.33	26.59
United Accumulative	4.71	5.16
United Horizon	2.84	3.12
United American	2.34	2.46
United Venture	3.91	4.30
Universay Sav Equity	6.77	7.44
Western Growth	5.77	6.34
Xanadu	3.96	3.24
York Fd Of Cda	4.31	4.68
Adanac	2.00	2.19
Beaubran	39.67	43.08
Champion Mutual	7.28	7.95
Investors Growth	10.31	11.28
Investors Intl. Mutual	7.41	8.11
Investors Japanese	4.79	5.24
Investors Mutual	5.14	5.43
Provident Mutual	6.34	6.99
Prov. Stock Fd	5.37	5.88

EARNINGS

By The Canadian Press

Brooke Bond Foods Ltd., year ended June 30: 1971, $1,226,089; 1970, $859,403.

Canadian Homestead Oils Ltd., three months ended Aug. 31: 1971, $71,000, 1.5 cents a share; 1970, $111,000, 2.4 cents.

Canadian Vickers Ltd., nine months ended Aug. 31: 1971, $863,689; 1970, no comparable figures.

Kaiser Resources Ltd., nine months ended Aug. 31: 1971, $13,047,000 loss; 1970, $2,728,000 loss.

Provigo Inc., 28 weeks ended Aug. 14: 1971, $1,174,000, 31.4 cents a share; 1970, $993,000, 26.6 cents.

Crown Zellerback Canada Ltd., nine months ended Sept. 30: 1971, $6 million, 76 cents a share 1970, $5.2; million, 66 cents.

Inland Natural Gas Co. Ltd., year ended June 30: 1971, $2,645,957, 87 cents a share; 1970, $2,142,049, 48 cents.

Interpool International Ltd., nine months ended Aug. 31: 1971, $734,103, 99 cents a share; 1970, $280,071, 40 cents.

LONDON

LONDON (CP) — Closing stock quotations in new pence unless pounds are indicated: Associated Brit Foods 66; Bivvoors 124; Bowater Paper 153; Brit Am Tob 314½; Brit Leyland Motors 49⅝; Brit Oxygen 64¼; Brit Petroleum 616½; Burmah Oil 425½; Canadian Pac 425; Charter Cons 180½; Courtaulds 123¼; Distillers 148¼; Dunlop Holdings 135; E and M Ind 144; Hawker Siddeley 213; Hudson's Bay 865; ICI 308; Imp Tob 43½; Kloof 315; Marks and Spencer 287; Metal Box 390½; Rio Tinto-Zinc 209½; Shell T and T 365; Tube Investments 437; Unilever 389; Vickers 73¾; West Driefontein 74½; Woolworth 74½.

Bonds (pounds): Brit Transports 78-88, 63½; Brit 2½ Consols, 29¼; Fund, 97½; War Loan 3½s, 42¼.

RADIATOR REPAIR
A-B-R
AUTOMOTIVE
ALIGN • BRAKES • RADIATOR
CLOVERDALE OPP. A.N.C.

$ EXCHANGE

VICTORIA — Purchase of U.S. funds in terms of Canadian dollar was quoted by Royal Bank at 1.00 for cheques, 999/16 for cash, 99⅝ for silver. Selling rates were 1.01¼ for cheques and 1.01⅜ for cash.

NOON PRICES

MONTREAL (CP)—U.S. dollar in terms of Canadian funds down 3/32 to $1.00 7/16. Pound sterling down ¼ to $2.50.

NEW YORK (CP)—Canadian dollar up 5/64 at 99 37/64 in terms of U.S. funds. Pound sterling up 3/64 at $2.48 31/32.

Monetary Talks Begin

PARIS (Reuter) — Officials from the richest non-Communist countries in the world meet today in an attempt to plan concrete action for an assault on the international monetary crisis.

Monetary sources in Paris were cautiously optimistic that some progress would be made on appropriate realignment of currencies to solve the U.S. balance-of-payments deficit.

The officials, from finance ministries and cental banks of Canada, the United States, Britain, Japan, Sweden, Switzerland, The Netherlands, France, Italy, West Germany and Belgium, hope to obtain removal of the U.S. 10-per-cent import surcharge imposed last Aug. 15.

The three-day talks, which are to prepare for a meeting of finance ministers of the Group of Ten wealthiest nations in mid-November, are the first top-level financial gathering since the International Monetary Fund annual meeting in Washington at the end of last month.

At the IMF meeting, Treasury Secretary John Connally indicated that the surcharge might be lifted if other countries gave assurances that they would remove specific trade barriers and allow their currencies to find their own levels.

But monetary sources in Paris said fears of possible recession has led, if anything, to increased trade obstructions and free appreciation of currencies against the floating U.S. dollar.

EDITOR: G.S. KENT

BUSINESS AND FINANCE

Grt. Plains

An 8 per cent increase in gross revenue produced a four-cent gain in share earnings for Great Plains Development Co. of Canada Ltd. on the nine months ended Sept. 30.

The Calgary company said revenue totalled $8.57 million compared with $7.9 million with cash-free operations just over $6 million vs. $5.68 million a year earlier.

Net earnings were $3.26 million ($1.02) compared with $3.14 million (98 cents).

CZ

Net income in the three quarters of 1971 has topped the 1970 period by $800,000 as building materials markets continue strong, reports Crown Zellerbach Canada Ltd.

The 16 per cent rise was based on sales improved by 7 per cent, from $141 million to $150 million, giving net income of $6 million vs. $5.2 million.

Mills operated to capacity through the third quarter, in which the U.S. imposed its surcharge on lumber. Newsprint and pulp shipments have been down due to slack demand and the U.S. longshore strike.

Conditions are not expected to improve in the final quarter, due to international economics.

Granite

A major interest in Tupco Mines Ltd. — 409,000 shares — has been bought for $20,000 cash by Granite Mountain Mines Ltd. of Vancouver, with additional interest to be obtained through a rights offering.

Tupco has issued 1.2 million of 5 million shares authorized.

Granite Mountain has sold Tupco 90 per cent interest in 90 claims in Duckling Lake area north of Smithers, near property under active exploration by a major firm. Granite Mountain retains a 5 per cent interest.

Burroughs

Burroughs Corp. reports a 10 per cent increase in net earnings on a 5 per cent increase in gross revenues during the first nine months of this year.

Ray W. Macdonald, president of the Detroit-based computer and business machine manufacturer, said net earnings were $40.5 million, or $2.21 a share, compared with 36.9 million, or $2.14 a share, in the first nine months of 1970.

The number of shares outstanding increased to 18.4 million from 17.6 million in 1970, causing the increase in per-share earnings to be relatively smaller than the over-all gain in profits.

TD

Toronto Dvminion Bank has opened the first branch of any Canadian bank in Indonesia with the launching of a Djakarta office.

The step was taken to assist Canadian business in establishing new undertakings, in line with a policy of Far Eastern expansion.

The bank has already opened new offices or affiliations in Tokyo, Hong Kong, Malaysia, Singapore and Bangkok.

Comsat

The Communications Satellite Corp. — Comsat — reports a net income of $4.97 million (50 cents a share) for the third quarter of 1971.

The comparative totals for the third quarter of 1970 were $4.27 million (43 cents).

For the first nine months of 1971 net income totalled $17 million ($1.71) compared with $11.59 million ($1.16) for the corresponding period of 1970.

Revenues for the July-September quarter were $21.27 million, a gain of $3.56 million, and for the first nine months revenues totalled $65.4 million, up $15.5 million.

Dynamic

Dynamic Systems Ltd. of Kelowna has been named by Marlex Enviro-Systems to collaborate in the design of a $500,000 plant at Grand Forks.

The plant will manufacture sorb-oil, a non-sinking, oil-absorbing wood fibre product developed by Innova Corp., of Seattle.

Okanagan

Two more Sikorsky S58-T twin-turbine helicopters will be added to Okanagan Helicopters Ltd.'s fleet of 60.

The craft, valued at $500,000 each, can carry 5,000 pounds or 17 passengers and have a range of 320 miles.

Economy—A Mixed Bag

TORONTO (CP) — Economic analysts see a mixed Christmas bag for Canadians —high unemployment and continued inflation along with some real growth.

However, all forecasters note that developments in Canada will depend on policies adopted by the United States.

An economic analysis by the Canadian Imperial Bank of Commerce said business trends seemed to assure "a firm upward trend" until the U.S. instituted a series of economic controls. The main problem for Canada in the U.S. package was tariff increases.

An analysis of the fourth-quarter outlook in Babson's Reports, an investors' newsletter, says the strong upsurge in consumer spending seems to be maintaining its momentum.

"The fourth quarter is, of course, the most important one for retailers and manufacturers of consumer products and we believe this year's Christmas selling season will not be disappointing," Babson's says.

The Commerce analysis predicts the economy "will probably continue to strengthen in a moderate way but the rate of growth in employment opportunities will not be as rapid as anticipated earlier."

The bank study says unemployment may remain close to the 6.3-per-cent seasonally-adjusted average for the first half.

INFLATION TO RISE

The rate of inflation for 1971 is expected to be "substantially above the comparable December, 1970, year-over-year figure of 1.5 per cent."

A nine-per-cent increase in gross national product is expected with real growth accounting for more than five per cent and price increases making up the balance of the gain in GNP.

Babson's notes that there is a further threat to Canadian economic growth in a bill being debated by the U.S. Congress which would allow tax deferrals for U.S. corporations manufacturing for export. The effect of the bill would be to encourage establishment of plants in the U.S. in place of foreign subsidiary operations.

Royal Securities Corp. Ltd., a Toronto-based brokerage firm, says in a study of the bond market there are indications that interest rates in the U.S. will decline during the fourth quarter.

A drop in U.S. rates would counter any persistent rise in Canadian short-term rates.

"A prime rate cut, especially in the U.S., is a distinct possibility during this period." The prime rate is the rate banks charge their best customers and a reduction is usually a signal of easier consumer credit conditions.

Top Executive Shifts Made

A shift in top executive posts of Pacific Coast Terminals Co. Ltd. brings a seasoned mariner to the office of president and makes president E. A. Mitchell the new board chairman.

Capt. J. S. Dennis, former executive vice-president, is now president, having served since 1957 as operations manager, then vice-president of sales and operations.

Prior to that he was with the Fraser River Pilotage Authority and the Canadian Merchant Marine. He is a past president and director of Vancouver Merchants Exchange and past president of both the New Westminster Chamber of Commerce and B.C. Wharf Operators' Association.

140-Storey Tower For Toronto

TORONTO (CP — Plans for a 140-storey office tower planned for the site of the College Street store of T. Eaton Co. Ltd. in downtown Toronto, will be revealed Wednesday.

The $120 million tower, which will rise 1,650 feet in a triangle of concrete, steel and glass, was designed by the Toronto structural engineering firm of John Maryon and Partners Ltd. and will be more than twice the height of Commerce Court, the Commonwealth's tallest building.

John Maryon will explain to a gathering of international builders, structural engineers, architects and specification writers how Commerce Court, now under construction in downtown Toronto, is near the maximum height for construction using conventional techniques.

He said his 140-storey proposal is structurally and economically possible through the use of a concrete core that will provide lateral support for the triangular framework.

The three corners of the building will be rounded to resist winds that may reach 120 miles per hour at the peak of the tower, Mr. Maryon said, and the building itself will have a life expectancy of 1,000 years.

Negotiations for the sale of the T. Eaton property is under way, and purchase will depend on Eaton's development plans.

PROVINCE OF BRITISH COLUMBIA
JOBS OPENINGS
HOSPITAL PLANNING CONSULTANT
B.C. Hospital Insurance Service
VICTORIA
SALARY: $11,640 rising to $13,980 per annum.
Under the general direction of the Manager of the Hospital Construction and Planning Division, to provide advice and assistance to hospitals, as well as their architects, from the hospital management point of view regarding hospital planning and layout.
Requires Graduation from a School of recognized standing specializing in hospital administration; OR equivalent specialized education and training coupled with considerable hospital experience, preferably in hospital planning.
COMPETITION No. 71:1284.
Apply VICTORIA, by October 27, 1971.

ENGINEER
Water Rights Branch
Improvement Districts Division
VICTORIA
SALARY: $11,160 rising to $13,260 per annum.
Under direction, to assist in the administration of the "Water Act" especially concerning Improvement Districts; to prepare feasibility reports, final design and supervise construction on community domestic and irrigation water-supply and sewer systems; to meet the public and advise on preparation of by-laws and agreements pertaining to new work. Requires graduation from a university of recognized standing with a degree of Bachelor of Science in Engineering, or equivalent; membership or eligibility for membership in the Association of Professional Engineers of British Columbia; several years' experience in work allied to the duties to be performed.
COMPETITION No. 71:1358.
Apply VICTORIA, by October 27, 1971.

HOSPITAL MANAGEMENT ENGINEERING CONSULTANT
Hospital Insurance Service
VICTORIA
SALARY: $10,956 rising to $12,660 per annum.
Under general direction, to perform the duties of Management Engineering Consultant in the Health Care Field. These duties include the setting up and conducting of studies of all aspects of hospital operation and other health care organizations in the Province; the development of comprehensive methodologies; quality and staffing standards; responsibility for specific research projects. Requires university graduation in the related field but consideration will be given to candidates who have had an equivalent combination of education and training, including extensive formal training in Management Engineering or an equivalent field; must have had considerable managerial experience in senior management positions and at least two years' experience as a Management Engineer.
COMPETITION No. 71:1289.
Apply VICTORIA by October 27, 1971.

ADMINISTRATIVE OFFICER
Queen's Printer
VICTORIA
SALARY: $8,972 rising to $12,060 per annum
The incumbent of this position will be required to conduct method analysis of all phases of manufacturing presently employed at the Government Printing Bureau; to study existing procedures, including equipment, materials, handling and storage, etc. Applicants should have a working knowledge of Data Processing equipment, the preparation of budgets and financial statements. Requires, preferably, a degree in Commerce from a University of recognized standing; an excellent knowledge of all phases of graphic arts industry, including cost analysis, systems analysis, and management operations.
COMPETITION No. 71:1287A.
Apply VICTORIA by October 27, 1971.

OBTAIN APPLICATIONS from British Columbia Civil Service Commission offices in Vancouver, Essondale, or 544 Michigan Street, Victoria, or from nearest Government Agent.

RETURN APPLICATIONS AS DIRECTED ABOVE QUOTING COMPETITION NUMBER. CANDIDATES MUST BE CANADIAN CITIZEN OR BRITISH SUBJECT.

OAK BAY
Just on the market. Beautiful 36 Suite Block netting a good 10%.
FULL PRICE $400,000
SIX ACRES, OAK BAY $300,000
500 ACRES, MAPLE BAY $300,000
DOWNTOWN HOTEL SITE $600,000
BEAUTIFUL MOTEL $550,000
ARTHUR E. HAYNES (1966) LTD.
739 Fort Street 386-3271
After Hours: Peter Brown - 658-8168

BRAND NEW 3-BEDROOM N.H.A. HOMES
(1200 sq. ft.)
FULL PRICE $15,000
$900 DOWN
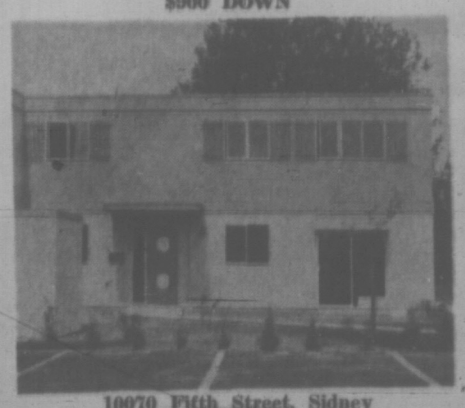
10070 Fifth Street, Sidney
386-6301 — 656-4033
PENINSULA HOUSING RESOURCES LTD.

SAVE $1,000
4 Only

BRAND NEW
1971 FORD SQUIRE WAGONS
Budget your purchase through Low Cost Ford Motor Credit
PETER POLLEN FORD
1060 Yates Street 384-1144

6,000 SQUARE FEET
Modern brand new first floor open office space, heating, air conditioning, elevator, southern exposure, can be easily and simply divided, perfect for accountant, engineer, architect's office, superb lighting with a light meter, reading of a minimum of 30 above the norm, rest rooms centrally located same floor.
Contact the Property Management Department
680 Broughton St.
385-3411
Ker AND Stephenson LIMITED

LEASE 72'S
NOW!
Pintos $65.00
Mavericks $79.00
Mustangs $103.00
LTDs $112.00
Squire Wgns. $125.00
T-Birds $149.00
Rates are 36 Months net lease
All cars automatic, power-equipped plus radios
EXECUTIVE CAR LEASE
384-1144
A Division of Peter Pollen Ford Sales Ltd.

Special funds available for immediate loan on completed projects.
Contact:
North West Trust Company
Don Jones
Branch Manager
815 West Pender Street
Vancouver
Telephone: 685-0451

CALL 385-3411
For Attractive Retail and Office Space in Fine Prime Downtown Locations
JONES BUILDING — Douglas and Fort Sts.
JOHNSON ARCADE — Johnson Street
SAYWARD BUILDING — Douglas Street
TIMES BUILDING — Fort and Broad Sts.
BELLAMY BUILDING — Johnson Street
MONTROSE BLOCK — Blanshard Street
400 through 1,800 square feet to 6,000 square feet. All with parkades nearby.
Attentive management has also produced competitive rental rates well worth enquiring into.
Contact the Property Management Department
680 BROUGHTON ST.
385-3411
Ker AND Stephenson LIMITED

OAK BAY — BEACH DRIVE
MAGNIFICENT 12-ROOM MANSION
Unobstructed Sea and Mountain Views
We have been honoured by the owners with the exclusive right to sell or exchange this most desirable property comprising 6 bedrooms with adequate bathroom facilities, spacious reception rooms, library and 2 complete kitchens. Located in one of our prime residential areas, here you can walk on the beach and collect driftwood or be just steps away from one of the finest Golf Courses on the North American Continent.
Our clients having completely refurnished this home within the past 2 years now find their circumstances changed and have a need to winter in warmer climates. They are prepared to accept generous terms and/or a smaller home in trade. All this at a very reasonable price of only $77,000.
For further particulars and appointment, call MRS. H. HICKS or MRS. J. A. HOPPE

598-3321
JACK MEARS OAK BAY REALTY LTD.
2194 OAK BAY AVENUE

BOULTBEE SWEET REALTY LTD.
* Homes * Apartments
* Hotels * Motels
* Commercial Bldgs.
* Mortgages * Leases
* Land * Condominiums
4 CONDOMINIUMS
Elegant Individual Homes
Fairlyn Manor
415 LINDEN AVE.
Fully carpeted and equipped. One and two bedrooms, 1½ bathrooms, 30" electric ranges and frost-free two-door refrigerators. Built with the pride of ownership in mind. Your choice of wall-to-wall broadloom.
Ard Lea Court
305 MICHIGAN
CORNER OF OSWEGO
Bram Lea Court
118 CROFT ST.
You Can Buy A One Bedroom Condominium For As Little As
$11,500.00
Complete with stove, fridge, curtains, drapes and wall-to-wall.
Glen Alden
1146 VIEW ST.
Enjoy the convenience of living close to the city, the soothing comfort of the sauna bath and the attractive suites with the large entrance halls. We invite your comparison.
ALL OPEN FOR INSPECTION DAILY
Including Sat. and Sun.
(1:30 to 4:30)
BOULTBEE SWEET REALTY LTD.
737 FORT 388-5561
A YORKSHIRE TRUST AFFILIATE

PRO BASKETBALL

NATIONAL ASSOCIATION

Milwaukee 127, Portland 94.
New York 121, Cleveland 120.
Detroit 112, Houston 99.

Saturday

Los Angeles 119, New York 104.
Phoenix 128, Houston 108.
Baltimore 108, Golden State 93.
Philadelphia 104, Atlanta 102.
Cleveland 107, New York 98.
Milwaukee 98, Seattle 91.

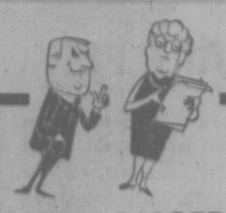

NO LONGER DRIVING!

OAK BAY TOWERS
1400 NEWPORT

CONDOMINIUM SUITES

ARE CLOSE TO EVERYTHING

WALK TO THE VILLAGE

WALK ALONG THE SEAFRONT

WALK TO THE MARINA

A few of our suites have easy access . . . ONLY 4 SHORT STEPS.

DON WHYTE

One Bedroom SUITES at Only $15,000 See and Compare

PHONE 592-2407

For a Personal Appointment to View

We'll take your home in trade.

"Exclusive Agents"

WHYTE & GOWER
OAK BAY PROPERTIES LTD.
2227 Oak Bay Ave.
592-2407

Allen's 'Old Geezers' Rack Up Fifth Straight

By The Associated Press

"The old geezers did it again," coach George Allen grinned after his undefeated Washington Redskins won their fifth in a row Sunday, a convincing 20-0 whipping of St. Louis Cardinals.

And quarterback Archie Manning, New Orleans' No. 1 draft choice, took advantage of six Dallas turnovers to run for two touchdowns and pass for a third as the Saints upset the Cowboys 24-14.

In Sunday's other National Football League games, Baltimore Colts walloped New York Giants 31-7, New York Jets toppled Buffalo Bills 28-17, Cleveland Browns nosed out Cincinnati Bengals 27-14, Miami Dolphins crushed New England Patriots 41-3, San Francisco 49ers beat Chicago Bears 13-0, Detroit Lions dumped Houston Oilers 31-7, Los Angeles Rams defeated Atlanta Falcons 24-16, Minnesota Vikings turned back Green Bay Packers 24-13, Oakland Raiders ripped Philadelphia Eagles 34-10 and Denver Broncos edged San Diego Chargers 20-16.

Pittsburgh Steelers take on the Chiefs in Kansas City in tonight's televised game.

Kilmer and Charle Harraway each ran for a touchdown and Curt Knight booted two field goals for the Redskins, but the star of the day was linebacker Jack Pardee, who intercepted three passes to thwart the Cardinals.

HAVE TWO-GAME LEAD

The victory boosted Washington's lead in the NFC East to two games over the Cowboys, whose coach, Tom Landry, muttered: "When you give them away, you can't win them. What went wrong? Our kicking, passing, running—nobody was playing."

Dallas fumbled the ball away three times and had three passes intercepted.

"For the first time this year," Saints coach J. D. Roberts said, "our special teams started forcing the errors and started making the big plays for us."

Manning passed 29 yards to Tony Baker for New Orleans' first touchdown, then scampered 13 and two yards for two more, countering Roger Staubach's two scoring passes for the Cowboys.

PASSES FOR PAIR

Bog Davis, the Jets' third-string quarterback making his first start since 1969, passed for a pair of touchdowns against the winless Bills and Emerson Boozer added a two-yard touchdown.

"I couldn't hear the count so I went with the snap of the ball," said Bo Scott of the Browns, who went four yards with it into the end zone for his third touchdown of the game with 39 seconds remaining to stun the Bengals.

"They beat the living hell out of us," was all shell-shocked Patriots Coach John Mazur could say after Bob Griese fired four touchdown passes, two apiece to Paul Warfield and Howard Twilley, while the Dolphins held New England to 117 yards.

The '49ers scored their first shutout in 10 years. John Brodie's 12-yard pass to Gene Washington provided the game's lone touchdown.

Roman Gabriel sneaked over for a pair of one-yard touchdowns, setting up the second on a 68-yard pass play to Jack Snow in the fourth period, as the Rams rallied to turn back the Falcons.

The Vikings remained tied with Detroit for the lead in the NFC's fierce Central Division as Gary Cuozzo threw three touchdown passes to sack the Packers.

The Eagles barged out to a 10-0 halftime lead, then fell apart and stumbled to their fifth loss without a victory. Quarterback Daryle Lamonica came off the bench to throw a pair of touchdown passes for the Raiders.

Bantam Leaders Ramble to Wins

Saanich Hornets and Oak Bay Invaders are still in a deadlock for first place in the Vancouver Island Bantam Football League after romping to one-sided triumphs Sunday.

Hornets clubbed Juan de Fuca Tigers 52-6 at Royal Athletic Park and Invaders blanked Cowichan Chiefs 24-0 at Duncan. In another Athletic Park encounter, Saanich Chargers kept one point behind the leaders with a 45-20 victory over Knights of Columbus.

Hornets, who led 26-6 at the half, collected two touchdown performances from Kerry Lacroix and Glen Davies. Other Hornet TDs were scored by Ed Chiv, Bruce Woolcock, Gord Mitchell and Cal Gault while converts were kicked by Dave Sarsiat (3) and Chiv.

Paul Devlin scored the lone Tiger touchdown.

SINCLARE SCORES TWO

Christy Sinclare ran for two TDs to pace the Oak Bay win while single majors were scored by Evan Jones and Doug Branter. Invaders led 12-0 at half time.

Don Irving and Steve Shortt scored two touchdowns each to lead the Chargers to victory while other TDs were recorded by Bill Galego, Tom Sullivan and Scott Woodburn. Randy Jackson, Irving and Sullivan booted conversions.

Randy Biber scored two majors for Knights, who were behind 19-6 at the half, while Ron Songhurst added the other TD. Pete Thompson and Andy Makuch connected on conversion attempts.

	P	W	L	T	F	A	Pts
Hornets	8	6	1	1	247	96	13
Invaders	8	6	1	1	235	101	13
Chargers	8	6	2	0	215	146	12
Cowichan	9	4	5	0	119	104	8
Knights of C.	8	1	7	0	51	255	2
Juan de Fuca	9	1	8	0	92	257	2

FOOTBALL STANDINGS AND WEEKEND RESULTS

CANADIAN LEAGUE

Eastern Conference

	GP	W	L	T	F	A	Pts
Toronto	13	10	3	0	274	225	20
Hamilton	12	6	4	0	203	191	12
Montreal	12	6	4	0	203	220	12
Ottawa	12	4	8	0	242	254	8

Western Conference

Calgary	14	9	4	1	271	153	19
Sask.	14	8	5	1	285	270	17
Winnipeg	15	6	8	1	347	331	13
B.C.	14	5	8	1	233	306	11
Edmonton	15	4	10	1	175	281	9

Next games: Saturday—Ottawa at Hamilton, Edmonton at Calgary.

HAMILTON 4, WINNIPEG 18

Wpg.		Ham.
19	First downs	13
228	Yards rushing	103
142	Yards passing	121
357	Net offence	191
9/23	Passes made/tried	15/22
4/49	Interceptions/yards	1/0
7/40.7	Punts/average	11/47
0/0	Fumbles/lost	3/3
8/40	Penalties/yards	5/48

CALGARY 7, SASKATCHEWAN 7

Sask.		Calg.
13	First downs	14
202	Yards rushing	63
90	yards passing	216
292	Net offence	257
4/14	Passes made/tried	15/26
1/33	Interceptions/yards	2/8
12/37	Punts/average	11/46
0/0	Fumbles/lost	3/1
4/20	Penalties/yards	4/49

MONTREAL 38, TORONTO 7

Tor.		Mtl.
11	First downs	21
44	Yards rushing	145
174	Yards passing	146
121	Net offence	275
15/30	Passes made/tried	14/21
0/0	Interceptions/yards	2/51
9/44	Punts/average	8/35
2/3	Fumbles/lost	3/3
11/79	Penalties/yards	8/58

SATURDAY

EDMONTON 1, B.C. 4

Edmonton		B.C.
21	First downs	14
185	Yards rushing	167
203	Yards passing	91
388	Net offence	258
17/27	Passes made/tried	11/18
4/7	Interceptions/yards	2/13
10/39.9	Punts/average	9/41.1
2/1	Fumbles/lost	0/0
2/20	Penalties/yards	2/0

NATIONAL LEAGUE
AMERICAN CONFERENCE

Eastern Division

	W	L	T	F	A	Pct
Baltimore	4	1	0	132	24	.800
Miami	3	1	1	93	54	.750
New England	2	3	0	53	84	.400
N.Y. Jets	2	3	0	52	86	.400
Buffalo	0	5	0	79	137	.000

Central Division

Cleveland	4	1	0	110	88	.800
Pittsburgh	2	2	0	74	71	.500
Cincinnati	1	4	0	101	105	.200
Houston	0	4	1	49	117	.000

Western Division

Oakland	4	1	0	135	66	.800
Kansas City	3	1	0	81	50	.750
Denver	1	3	1	82	103	.250
San Diego	1	4	0	64	120	.200

NATIONAL CONFERENCE

Eastern Division

Washington	5	0	0	116	49	1.000
Dallas	3	2	0	141	101	.600
N.Y. Giants	2	3	0	86	141	.400
St. Louis	2	3	0	8	84	.400
Philadelphia	0	5	0	34	157	.000

Central Division

Detroit	4	1	0	150	96	.800
Minnesota	4	1	0	98	46	.800
Chicago	3	2	0	75	76	.600
Green Bay	2	3	0	135	127	.400

Western Division

Los Angeles	3	1	1	101	76	.750
San Francisco	3	2	0	113	63	.600
New Orleans	2	2	1	65	120	.500
Atlanta	3	1	0	103	138	.750

NEXT GAME: Tonight — Pittsburgh at Kansas City.

Baltimore 31, N.Y. Giants 7.
N.Y. Jets 28, Buffalo 17.
Washington 20, St. Louis 0.
Los Angeles 24, Atlanta 16.
Detroit 31, Houston 7.
New Orleans 24, Dallas 14.
Miami 21, New England 3.
Cleveland 27, Cincinnati 24.
Denver 30, San Diego 16.
San Francisco 13, Chicago 0.
Minnesota 24, Green Bay 13.
Oakland 34, Philadelphia 10.

BIG FOUR JUNIOR

	GP	W	L	T	F	A	Pts
Meralomas	8	8	0	0	320	61	16
North Shore	8	6	2	0	128	126	12
VICTORIA	8	3	4	1	123	187	7
Burnaby	8	2	6	0	59	102	4
Blue Bombers	8	0	7	1	34	194	1

North Shore 22, Dolphins 14.
Meralomas 26, Burnaby 0.

WEST INTERCOLLEGIATE

	GP	W	L	T	F	A	Pts
Alberta	6	5	1	0	158	61	10
Manitoba	5	3	2	0	101	52	6
Calgary	4	2	2	0	40	72	4
Saskatchewan	5	2	3	0	73	79	4
British Colum.	6	1	5	0	45	153	2

Alberta 18, Saskatchewan 17.
British Columbia 8, Manitoba 5.

EAST COLLEGIATE

Carleton 28, Ottawa 14.
Windsor 38, Guelph 13.
Queen's 28, Toronto 25.
York 41, Laurentian 0.
Western 37, Waterloo 1.

MANITOBA-SASK. JUNIOR

Regina 33, Winnipeg 7.
(Regina wins two-game total-point final, 72-31.)

ONTARIO SENIOR

Ottawa 20, St. Catharines 6.

U.S. COLLEGIATE

Connecticut 21, Maine 7.
Delaware 48, Rutgers 7.
Georgia 34, Vanderbilt 0.
Miami, Fla. 31, Navy 16.
South Carolina 35, Maryland 6.
Tulane 33, Pittsburgh 8.
Wake Forest 31, Tulsa 21.
Houston 42, Villanova 9.
Southern Methodist 16, Rice 10.
Tex. Christian 14, Tex. A and M 3.
Texas Tech 14, Boston College 6.
Stanford 33, Southern Cal. 18.
UCLA 38, Arizona 12.
Utah State 7, Memphis State 6.
Utah 42, Colorado State 14.
Tampa 36, Drake 2.
North Dakota 23, N. Dakota St. 7.
Iowa State 24, Kansas State 1. 0.
Bowling Green 46, Kent State 33.
Cincinnati 20, Wichita State 7.
Air Force 20, Army 7.
Brigham Young 35, Wyoming 17.
California 24, Washington St. 23.
Oregon 23, Washington 21.
Columbia 16, Yale 14.
Dartmouth 10, Brown 7.
Holy Cross 28, Boston U 14.
Penn State 31, Syracuse 0.
Cornell 21, Harvard 16.
Lafayette 17, Pennsylvania 15.
Princeton 35, Colgate 12.
Mississippi 20, South Mississippi 6.
Arkansas 31, Texas 7.
Oklahoma State 37, Missouri 16.
Auburn 31, Georgia Tech 14.
Clemson 32, Virginia 15.
Duke 41, No. Carolina St. 13.
Florida 17, Florida State 15.
Virginia Tech 41, William and Mary 30.
Alabama 32, Tennessee 15.
Notre Dame 16, North Carolina 0.
Purdue 21, Northwestern 20.
Wisconsin 31, Michigan State 28.
Michigan 35, Illinois 6.
Minnesota 19, Iowa 14.
Nebraska 58, Kansas 0.
Ohio 3 Miami, Ohio 0.
Ohio State 27, Indiana 7.
Oklahoma 45, Colorado 17.

Seals Return Ailing Goalie

CHICAGO (AP) — Chicago Black Hawks cut loose from possible legal entanglements Sunday by reacquiring goalie Gerry Desjardins from California Golden Seals in exchange for goalie Gilles Melloche and defenceman Paul Shmyr.

The Black Hawks had traded Desjardins and Gerry Pinder to California last season in exchange for Gary Smith, but Desjardins fractured his arm in an accident putting the deal in question.

Owner Charles O. Finley of the Golden Seals claimed the injury made the trade void and carried the matter to the National Hockey League office. The league has not acted on the controversy.

Desjardins was acquired by the Black Hawks in 1969 from Los Angeles. Last year he won all four games he played in the nets for Chicago.

Lipon Moves To Tiger Farm

DETROIT (AP) — Detroit Tigers have announced that former Cleveland Indians manager Johnny Lipon has been hired to manage their Toledo farm club.

Lipon, 48, is a native of Detroit and played major league ball with the Tigers, Boston Red Sox, St. Louis Browns and Cincinnati Reds.

FURNITURE
VINYL REPAIRS
REFINISHING
SPECIALTY FINISHERS
382 4612

RAIN
Insurance Is Our Business, Not a Sideline
HARBORD INSURANCE

ACME SUPPLIES

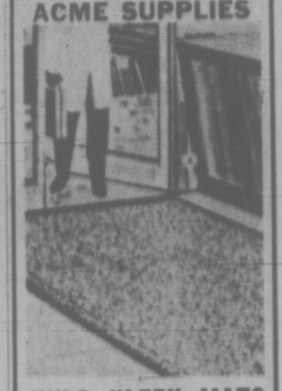

NYLO KLEEN MATS
Absorb moisture and trap dirt at the door to keep your building clean and attractive at all times.
- Johnson's Floor Finishes
- Advance Floor Machine
- Cleaning Compounds
- Janitors' Equipment
- Paper Products

Same Day Delivery

ACME SUPPLIES
The Janitors' Downtown Stockroom
1917 QUADRA ST.
(Opposite the Curling Rink)
383-5850 383-8822

OPEN TO VIEW
2 to 4, MON., to SAT.
360 DALLAS

VICTORIA'S SEAFRONT PRESTIGE CONDOMINIUM
- One - Two - Three Bedroom suites for sale.
- Magnificent view from all suites.

ONE BEDROOM from $18,000
TWO BEDROOM from $23,000
THREE BEDROOM from $42,000

LET DON WHYTE and ALEC GOWER GIVE YOU A PERSONAL TOUR

Exclusive Agents
WHYTE AND GOWER
OAK BAY PROPERTIES
2227 OAK BAY AVE. PHONE 592-2407

LAST CHANCE

STEPS FOR HEALTH — 88-YEAR-OLD RETIRED DENTIST DR. JEROME G. HESS gave up his dentistry practice after 42 years because of his declining health in 1952.

Nine years later he started taking dancing lessons to get some regular exercise and ward off the aging process. It evidently worked. Last year Hess won a national fox-trot and tango title in Miami, Fla., and now—at the age of 88—is training hard to defend his title in April. "I'll be ready," promised the retired dentist, who has been going to Fred Astaire Studios twice a week for lessons since 1965.

To Stay Young!

Fred Astaire and Dr. Hess suggest Dancing!

Why don't you try the same?

New Student Offer

ADVANCED and BEGINNER DANCE CLASSES

Start Immediately

LIMITED TIME ONLY!

15 HOURS $5.00

THIS OFFER INCLUDES
- 3 Private Lessons
- 9 Group Lessons
- 9 Social Dancing

YOU CAN LEARN
CHA CHA, SWING, TANGO, MAMBO, FOX-TROT, WALTZ, Latest Discotheque Numbers, BOSSA NOVA AND POLKA.

Come In—Write—Phone
Open 'til 10 p.m.
388-7896

NEW ADULT STUDENTS ONLY

Fred Astaire DANCE STUDIOS
723 FORT ST. (Downstairs)

The new Corolla Coupe.
It's practically beautiful.

A practical person buys a practical car simply because it's practical. The fact that the car may be ugly doesn't seem to bother him. But it bothered us. "Why can't a practical car be beautiful?" we asked. And then along came our Coupe.

The Coupe is every bit as practical as the ugliest practical car. Only it's not ugly it's beautiful. The steering wheel is simulated wood grain. The bucket seats are high-back and fully reclining. The floor is carpeted. The glass is tinted. The interior is padded. The ride is quiet.

From a practical point of view it gets up to 35 miles per gallon from a powerful 73 hp engine. It has front disc brakes and an electric rear window defroster. It's big enough for a small family, small enough to park easily and priced to fit into the neatest budget.

So now, a practical person can buy a practical car simply because it's beautiful.

TOYOTA
Toyota cars are sold and serviced from coast to coast in Canada and throughout the world.

VICTORIA
Metro Toyota Ltd.
624 Finlayson (Between Douglas & Burnside) Tel: 386-3516
Saunders & Hitchman Sales & Service Ltd.
2040 Cadboro Bay Road Tel: 592-2471

DUNCAN
Vic Palmer Toyota Ltd.
6529 Trans Canada Highway Box 1000 Tel: 746-5111

NANAIMO
C & R Motors Ltd.
1050 Terminal Ave. North Tel: 754-2321

Missed Husky Field Goal Boosts Oregon's Rose Bowl Hopes

By The Associated Press

With the bowl scouts out in force, the top college football teams in the United States put on some torrid offensive and defensive displays Saturday in an attempt to wrangle paid-up vacations come New Year's Day.

The Orange Bowl, which traditionally goes for the highest-ranking teams available, sent scouts to view four of the five top clubs in The Associated Press ratings.

They saw top-ranked Nebraska bombard Kansas 45-17, runner-up Oklahoma trounce sixth-rated Colorado 45-17, No. 4 Alabama turn back No. 14 Tennessee 32-15 and fifth-ranked Auburn overtake Georgia Tech 31-14.

The men from Miami, Fla., could wind up with a classic matchup — the Nov. 25 Nebraska-Oklahoma winner against the Nov. 27 Alabama-Auburn survivor.

The scouts didn't bother with third-ranked Michigan — the Wolverines drubbed Illinois 35-6 — since the Big Ten champion is committed to the Rose Bowl.

Playing in Eugene, Ore., Washington's Steve Wiezbowski missed a 21-yard field goal attempt with 24 seconds remaining, preserving a 23-21 victory by Oregon which kept the Ducks in the Rose Bowl race.

A crowd of 44,200, largest in Oregon's athletic history, only four minutes earlier watched Oregon tailback Bobby Moore plunge over from the one-yard-line for the winning touchdown. But then Moore rumbled and Washington recovered at the Oregon 24 with 1:52 remaining, giving Washington one last chance.

Wiezbowski, whose field goal in the final 30 seconds defeated Oregon last year, was wide, however, and the Ducks escaped with their second win in three Pacific-8 games. Washington is now 0-2 in the conference.

Washington stunned Oregon with two early touchdowns and the Husky defence kept the Ducks outside the UW 34 until a pass interception got Oregon rolling in the third quarter.

Woolworth

TUES., OCT. 19, IS OUR

$1.44 DAY SALE $1.44 DAY

NO SECONDS NO SUBSTANDARDS

Bakery Buys

BANANA ROLLS — 2 for 1.44

PIE OF YOUR CHOISE AND 1 DOZEN DONUTS — 1.44

Delicatessen Special

2 CHICKEN POT PIES AND 3 SAUSAGE ROLLS — 1.44

Lunch Counter Specials

CHEESEBURGER PLATTER
With 15c beverage, plus your choice of freshly baked pie. — 1.44

From the Candy Dept.

WILLARDS' BULK CHOCOLATE ASSORTMENT
Wafers, Rosebuds, Macaroons, Coconut Fingers, Will-o-Crisp.
Woolworth Regular Price: 98c lb. — 2 for 1.44

ENGLISH BISCUITS
Assorted types. Guaranteed fresh!
Woolworth Regular Price: 3 for 88c. — 6 for 1.44

Halloween Candy

BUBBLE GUM PACKAGE
107 in a package.
Woolworth Regular Price: 88c pkg. — 2 pkgs. 1.44

PEANUT BUTTER LOGS
45 in a package.
Woolworth Regular Price: 88c pkg. — 2 pgs. 1.44

101 SHELL-OUT TREATS
Assorted candy.
Woolworth Regular Price: 88c pkg. — 2 pkgs. 1.44

LICORICE TREATS
101 sticks, strawberry or plain flavour.
Woolworth Regular Price: 88c pkg. — 2 pkgs. 1.44

SUGAR STICKS PACKAGE
101 per pkg.
Woolworth Regular Price: 88c pkg. — 2 pkgs. 1.44

MINT LOGS
Package of 50—2c logs.
Woolworth Regular Price: 88c pkg. — 2 pkgs. 1.44

LOLLIPOP PACKAGE
101 lollipops per pkg.
Woolworth Regular Price: 88c pkg. — 2 pkgs. 1.44

CARAMEL POPS PACKAGE
45—2c pops per pkg.
Woolworth Regular Price: 88c pkg. — 2 pkgs. 1.44

CANDY WAFER ROLL PACKAGE
20—5c rolls.
Woolworth Regular Price: 88c pkg. — 2 pkgs. 1.44

LARGE POPS PACKAGE
20—5c pops.
Woolworth Regular Price: 88c pkg. — 2 pkgs. 1.44

ASSORTED TWIRLS
140 twirls per pkg.
Woolworth Regular Price: 99c pkg. — 2 pkgs. 1.44

WAGON WHEEL PACKAGE
20—5c wagon wheels.
Woolworth Regular Price: 88c pkg. — 2 pkgs. 1.44

BUBBLE GUM PACKAGE
20—5c bubble gum pkg.
Woolworth Regular Price: 88c pkg. — 2 pkgs. 1.44

CAROUSEL POPS PACKAGE
22—5c pops.
Woolworth Regular Price: 88c pkg. — 2 pkgs. 1.44

PEANUTS IN THE SHELL
16-oz. pkgs.
Woolworth Regular Price: 49c pkg. — 4 pkgs. 1.44

Women's Accessories

MINI TWIRL HEAD SQUARES
Fine satin twill squares. Many patterns and colors. — 2 for 1.44

CHIFFON SQUARES
A wide assortment of colors. Top quality chiffon.
Woolworth Regular Price: 4 for 1.00. — 8 for 1.44

PRINTED CHIFFON SQUARES
Assorted colorfull prints.
Woolworth Regular Price 3 for 1.00. — 6 for 1.44

PRETTY POLLY PANTY HOSE
Assorted shades of famous Panty Hose. One size fits all.
Woolworth Regular Price: 96c pr. — 2 pr. 1.44

SIZED PANTY HOSE
S., M., L. in various shades.
Woolworth Regular Price: 67c pr. — 4 pr. 1.44

ONE-SIZE PANTY HOSE
Variety of shades.
Woolworth Regular Price: 79c pr. — 3 pr. 1.44

SIZED NYLONS
Sizes 9½ to 11 in Spice or Beige.
Woolworth Regular Price: 3 pr. 88c. — 6 pr. 1.44

LADIES' APRONS
A wide selection of colorful prints and designs. — 3 for 1.44

LADIES' ORLON PILE MULE SLIPPERS
Assorted pastel shades. Sizes 5 to 9.
Woolworth Regular Price: 1.99. — 1.44

Jewelery - Novelties

TOPPS' WATCH BANDS
Various Men's and Ladies' styles.
Woolworth Regular Price: 2.00 each — 1.44

PIERCED EARRINGS
Assorted colors and styles. Woolworth Regular Price: 57c pr. — 4 for 1.44

JEWELLERY ASSORTMENT
Choose from a large selection of chains, ropes, bracelets. etc. Woolworth Regular Price: 2 for 1.00 — 4 for 1.44

Fabrics & Notions

NYLON NETTING
72" wide. Hundreds of uses, wide array of colors. — 4 yds. 1.44

FLANNELETTE
Assortment of colors. 36" wide.
Woolworth Reg. Price: 67c yd. — 3 yds. 1.44

4-OZ. SAYELLE KNITTING WORSTED
Plain colors. Machine washable. Woolworth Regular Price: 1.99 ball — ball 1.44

BROADCLOTH
36" wide. Various colors and white. Fully washable. — 3 yds. 1.44

PERCALE PRINTS
36" wide. Assorted prints. Fully washable. Color fast. Woolworth Regular Price: 44c yd. — 4 yds. 1.44

LINING MATERIAL
A host of colors. 54" wide. Woolworth Regular Price: 89c yd. — 2 yds. 1.44

BABY WOOL
4 ply and 3 ply wool in a host of colors.
Woolworth Regular Price: 39c — 4 balls 1.44

"FAMOUS" BRAND BUTTONS
Gigantic assortment! Woolworth Regular Price: 15c and 25c — 10 for 1.44

Writing Supplies

JUMBO WRITING PADS & ENVELOPES
Kid or plain finished pads. — 4 for 1.44

SCOTCH TAPE
Stock up now at this low price.
Woolworth Regular Price: 59c each — 6 for 1.44

PIC 'N MIX CANDY
Hundreds of flavours to choose from.
3 lbs. 1.44

HALLOWEEN CANDY KISSES
All-time Hallowe'en favorite. Woolworth Regular Price: 2 lbs. 59c.
6 lbs. 1.44

DECOR TOILET TISSUE
In soft, pastel colors.
8 rolls 1.44

TROPICAL PLANTS
A wide, wide assortment to choose from.
2 for 1.44

Health & Beauty Aids

RAZOR BLADES
Schick, Wilkinson and Gillette. Stainless steel.
Pkg. of 5 blades. — 3 pkgs. 1.44

TOOTHPASTE SPECIAL
Large Family Size! Includes: Colgate, Pepsodent, Macleans and Ultra Brite.
Woolworth Regular Price: 99c each. — 2 for 1.44

HEAD & SHOULDERS SHAMPOO
Really helps fight dandruff.
Woolworth Regular Price: 1.07. — 2 for 1.44

SUDDEN BEAUTY HAIR SPRAY
Regular, Super Hold and Unscented. 16-oz. size.
Woolworth Regular Price: 99c. — 2 for 1.44

CONSTANCE CARROLL COSMETICS
Dusting powder or Eye shadow kit.
Woolworth Regular Price: 2 for 1.33. — 3 for 1.44

COLGATE 100 MOUTHWASH
Oral antiseptic. 12 fl. ozs.
Woolworth Regular Price: 1.09. — 2 for 1.44

ARRID EXTRA DRY
Regular and Unscented. 6-oz. size.
Woolworth Regular Price: 1.09. — 2 for 1.44

Men's & Boy's Wear

MEN'S DRESS HOSE
Top quality hose in sizes 10-12. Woolworth Regular Price:
2 pr. 1.00 — 4 pr. 1.44

MEN'S BRIEFS
Sizes S.M.L. White cotton. Woolworth Regular Price: 3 pr. 1.88 — 3 pr. 1.44

BOYS' BRIEFS
Same as above. Woolworth Regular Price: 3 pr. 1.66 — 3 pr. 1.44

BOYS' PERMANENT PRESS FLARES
Flare casuals. Assorted colors. Sizes 8 to 18. Woolworth Regular Price: 2.44 — 1.44

Houseware Buys

RUG RUNNER
Navajo Polyurethane backed runner. 27" wide.
Woolworth Regular Price: 1.17 ft. — 2 ft. 1.44

IRONING PAD & COVER
Cover is teflon coated for easier ironing.
Woolworth Regular Price: 1.99 — 1.44

EVEREADY BATTERIES
Transistor or flashlight. AA, C or D sizes.
Long Lasting pkg. of 2 batteries — 4 batteries 1.44

G-E LIGHT BULBS
In 40, 60 and 100-watt sizes. — 6 bulbs 1.44

PLASTICWARE
A wide assortment of pails, buckets, dishpans, etc. Woolworth Regular Price: 99c each — 2 for 1.44

TERRY HAND TOWELS
Assorted evolors and designs. Woolworth Regular Price: 99c each — 2 for 1.44

VACUUM BOTTLE
Large capacity bottle with cup. — 1.44

FLANNELETTE BLANKETS
Woolworth Regular Price: 99c. — 2 for 1.44

WINDOW BLINDS
White only. We will cut them to fit any size window up to 36" wide. Woolworth Regular Price: 1.99 — 1.44

TROPICAL PLANTS
A wide, wide, assortment to choose from. — 2 for 1.44

FAB DETERGENT
5-lb. size. With lemon-freshened Borax.
Woolworth Regular Price: 1.69 — 1.44

SPONGE MOPS
With squeeze handle. Woolworth Regular Price: 1.88 — 1.44

PLASTIC DRAPES
Assorted colors to match your rooms. Woolworth Regular Price: 99c — 2 for 1.44

Houseware Buys

AEROWAX CLEAR PASTE WAX
16-oz. size. — 2 for 1.44

AERO LEMON OIL
6-oz. size — 4 for 1.44

EASY OFF WINDOW SPRAY
20-oz. size. — 4 for 1.44

EASY OFF SPRAY OVEN CLEANER
7-oz. size. — 2 for 1.44

EASY-ON SPEED STARCH
20-oz. size — 2 for 1.44

SANI-FLUSH AUTOMATIC BOWL CLEANER
12-oz. size — 2 for 1.44

SANI-FOAM BATHROOM CLEANER
14-oz. size. — 2 for 1.44

3-IN-ONE HOUSEHOLD OIL
3-oz. size. — 4 for 1.44

LINEN TEA TOWELS
Assorted colors and designs.
Woolworth Regular Price: 3 for 88c — 6 for 1.44

FACE CLOTHS
Now is your chance to stock up!
Woolworth Regular Price: 5 for 99c — 10 for 1.44

BATH TOWELS
Large size towels in assorted colors. Woolworth Reg. Price: 99c — 2 for 1.44

SPONGE BATH MATS
Wide assortment to choose from.
21 x 40". — 1.44

EXTENSION CORDS
Now is your chance to buy! 9 ft. and 6 ft. lengths in brown or white. — 2 for 1.44

CLEAR GRIPPER FLOOR GUARD
Vinyl matting to protect high traffic areas.
Woolworth Regular Price: 99c ft. — 2 ft. 1.44

PLACE MATS
Vinyl mats in bright colors. Woolworth Regular Price: 57c each — 4 for 1.44

CLOTHES PINS
Drawstring bag of 100 clothes pins.
Woolworth Regular Price: 99c bag. — 2 bags 1.44

Infants & Childrens Wear

BABY'S PLASTIC PANTS
Assorted colors of first quality plastic pants. Sizes S.M.L. Pkg. of 4. Woolworth Reg. Price: 2 pkgs. 88c. — 4 pkgs. 1.44

RECEIVING BLANKETS
Soft blankets in assorted patterns.
Woolworth Regular Price: 1.00 — 2 for 1.44

Music & Records

45 RPM HITS
Hits from recent weeks. Woolworth Regular Price: 3 for 1.00 — 6 for 1.44

CASSETTE TAPES
30 min. and Head Cleaner. Woolworth Regular Price: 1.29 — 2 for 1.44

BUDGET PRICE LPs
A wide selection of popular recording stars. Woolworth Regular Price: 1.98. — 1.44

Women's & Teen Wear

BERMUDA HOSE
Sizes 9 to 11 in top quality hose. White and colors. Woolworth Regular Price: 1.00 pr. — 2 pr. 1.44

LADIES' BRIEFS
Nylon briefs in a wide range of colors. S.M.L.
Woolworth Regular Price: 1.00 pr. — 2 pr. 1.44

LADIES' BIKINI BRIEFS
Selection of patterned nylon briefs. S.M.L.
Woolworth Regular Price: 1.00 pr. — 2 pr. 1.44

LADIES' BRASSIERES
Sizes 32A to 38C.
In white only. — 1.44

THE SALE THAT BEATS ALL ONE PRICE SALE DAYS

No-Name Pitchers Did Job for Pirates

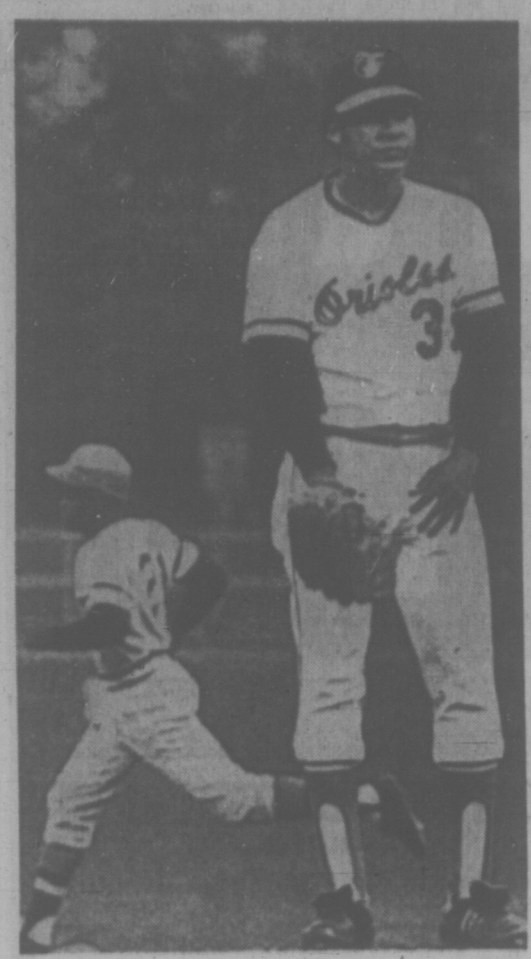

DEJECTED Baltimer pitcher Mike Cuellar stands on mound as Pittsburgh's Roberto Clemente circles bases after hitting home run in fourth inning to give Pirates 1-0 lead in Sunday's deciding game of World Series.

BALTIMORE (AP) — In the end it was a maligned pitching staff working without its top winner that turned the tables for Pittsburgh Pirates and made them baseball's world champions for 1971.

Steve Blass, his hair soaked with champagne, stood on top of a table in the bedlam of the Pirate dressing room Sunday and shouted: "We've got a no-name pitching staff but we're the champions."

Blass had just pitched the Pirates to the title, beating Baltimore Orioles 2-1 on a tension-packed four-hitter.

President Nixon called the Pirate dressing room after the game to congratulate manager Danny Murtaugh and his team on their first title in 11 years.

"He complimented me on looking so calm on the bench," said Murtaugh, "and he said that although the day belonged to Blass and Roberto Clemente, it took a real team effort to win the Series."

Nixon also phoned the Oriole dressing room to talk to Baltimore manager Earl Weaver, who often had lamented over not hearing from the president, despite the past successes of his team.

It was Murtaugh who manipulated the seemingly-thin Pirate pitching staff to the title. Deprived of his biggest winner, Dock Ellis, who worked only 2 1-3 innings in the Series, Murtaugh won it anyway with two sensational jobs by Blass, a shutout by journeyman Nellie Briles and a brilliant relief job by 21-year-old rookie Bruce Kison.

"Anytime you go into a Series like this, the emphasis has to be on the pitching," said Murtaugh. "They had four 20-game winners, but we had enough pitching to win our division and the pennant, so I thought we'd have enough now."

★ ★ ★

And while the Pirate pitchers, shelled for 16 runs and 24 hits in the first two games of the Series, suddenly shut off the Oriole offence, Clemente stepped into the hitting spotlight.

A veteran of 17 major league seasons, the slugging right fielder tore the Orioles apart, collecting 12 hits, one short of the Series record. He was the obvious choice as the Series' most valuable player.

"This means so much to me," said Clemente. "I'm 37. I might never get to play in another World Series."

Clemente's flawless fielding and a rifle arm kept the Baltimore baserunners wary throughout. And his big bat marked the eventual downfall of the defending champions.

It was Clemente's booming fourth-inning home run that put Pittsburgh in front Sunday. The shot was the first hit off loser Mike Cuellar, who had retired the first 11 Pirates in order.

"Now people in the whole world know how I play," said Clemente.

"I wanted to show people that the Roberto Clemente who swings bad in the playoffs against Cincinnati last year, is not the real Roberto Clemente. I was hurt and I couldn't swing the bat. I wanted to finish what we started last year."

Clemente's homer woke the Pirates up.

"It was like an explosion in the dugout," laughed Murtaugh, who also managed Pittsburgh's last champions in 1960.

"I was rushing myself early in the game," Blass said. "But around the fifth inning, I fell into the same rhythm I had in the first game."

That was bad news for the Orioles, whose spin-out in this Series started when Blass beat them in game No. 3 on a three-hitter.

"I had two great days," said Blass, "and they happened to be in the World Series."

Blass rolled through the Orioles' array of hitters with ease.

Finally, in the eighth, the Pirates got Blass another run when Willie Stargell singled and circled the bases on Jose Pagan's double.

BACK IN THE COOKER

The Orioles got the run right back from Blass in the bottom of the eighth on hits by Ellie Hendricks and Mark Belanger, a sacrifice and an infield out.

That put Blass back in a one-run pressure cooker in the ninth with the heart of the Orioles' batting order—Boog Powell, Frank Robinson and Merv Rettenmund coming up.

"I thought about a homer on each of them," said Blass, "but I knew that would only tie it. Nobody said anything to me before the inning. If they had, I would have shattered."

Powell rolled out, Robinson popped up and then Rettenmund hit a bouncer up the middle. But shortstop Jackie Hernandez dashed to his left, grabbed the ball and gunned it to first for the final out.

Blass leaped into his teammates arms in joy.

"It was ecstacy," the pitcher said. "There's no way to top that."

The last out sent the Pirates into bedlam that carried from their dugout into the dressing room. On the other side of Memorial Stadium, the Orioles sat quietly as Weaver tried to analyse the Pirates' victory.

"Without Blass," the Oriole manager said, "we might be popping the corks."

Pittsburgh	000 100 010	2	4	1
Baltimore	000 000 010	1	4	0

Blass 2-0 and Sanguillen; Cuellar 0-2 Robson (9) McNally (9) and Hendricks. Home run: Pittsburgh—Clemente.

SATURDAY

Pittsburgh	011 000 000	2	9	1
Baltimore	000 001 100	3	8	0

Moose, Johnson (6), Glusti (7), Miller (10), 0-1, and Sanguillen; Palmer, Dobson (10), McNally (10), 2-1, and Hendricks. Home runs: Clemente (P) 1; Buford (B) 2.

ELATED Pittsburgh pitcher Steve Blass leaps high in air as his catcher, Manny Sanguillen, raises arms in victory after final putout that gave Pirates 2-1 triumph over Baltimore Orioles in seventh game of battle for professional baseball's biggest prize. Blass was starting and winning pitcher.

The Robinson Boys Saturday's Heroes

BALTIMORE (AP) — Baltimore Orioles, bounced back from the brink of elimination, defeated Pittsburgh Pirates 3-2 in the 10th inning Saturday when Brooks Robinson drove in Frank Robinson with a sacrifice fly.

The Robinsons, heroes of series past for the Orioles, combined forces in the 10th inning of a tension-filled game that sent the 1971 World Series into a decisive seventh game.

Even Brooks felt unsettled as he stepped to the plate with Frank on third base and Merv Rettenmund on first base, one out and the score tied in the 10th inning.

"I was breathing a little hard when I got up there," Brooks said afterwards.

With the count 1-2, Brooks reached out for a Bob Miller pitch and lofted the ball softly to centre field where Vic Davalillo raced in, made the grab and fired home.

"My feet are flat," said Frank, "but they are great."

And he proved it, dashing toward home as Davalillo's throw came in to catcher Manny Sanguillen a few feet up the line. Frank slid under the catcher and met the plate with a graceful slide as plate umpire John Kibler flashed the safe sign.

Suddenly it was over — Frank's walk, a single by Merv Rettenmund and Brooks' sacrifice fly having done it.

Through six innings it looked as if the Pirates had it — the game, the Series and a special niche in World Series history.

After battling back from an 0-2 deficit to take three games at Pittsburgh, they were on the verge of becoming the first team in baseball history to annex the world championship with four straight comeback victories.

Despite a run-producing single by Bob Robertson in the second inning and Roberto Clemente's homer in the third it wasn't enough for the Pirates.

Scoreless for 22 straight innings and limited to two hits through five innings by Pittsburgh starter Bob Moose, the Orioles struck for the first run in the sixth inning on Don Buford's homer and then tied it in the seventh.

With one out in the seventh, Mark Belanger singled to get the Orioles started against reliever Bob Johnson.

DANNY MURTAUGH
. . . champagne shower

MORE SPORT ON PAGES 10, 11, 13, 14, 15

Bombers Slam Ticats To Get Jump on Lions

By THE CANADIAN PRESS

With five games remaining in the Western Football Conference schedule, only Edmonton Eskimos are certain they will play no football this year after Oct. 31.

That's the date of the final regular season game for the Eskimos, who were officially eliminated from the playoffs this weekend, despite their 9-4 victory over British Columbia Lions Saturday.

Winnipeg Blue Bombers slammed the Eastern Conference Hamilton Tiger-Cats 18-4 Sunday to erase all hopes Edmonton had of making the playoffs. The win gave Winnipeg 13 points and with two games remaining Edmonton could compile a maximum of only 12 points.

Calgary Stampeders retained their two-point margin atop the conference with a last-minute touchdown that earned them a 7-7 deadlock with second-place Saskatchewan Roughriders.

Calgary leads the league with 19 points followed by Saskatchewan with 17, Winnipeg's 13, B.C. with 11 and Edmonton with eight.

Gerry Shaw caught a deflected touchdown pass with four seconds left and Larry Robinson converted to give Calgary its tie in Regina.

With a little more than one minute left, Calgary took over on the Saskatcsewan 47-yardline and five plays later quarterback Jim Lindsey hit Shaw. Saskatchewan's Allan Ford deflected Lindsey's third-down pass but Shaw grabbed the ball and fell into the end zone.

Jack Abendschan got the seven Saskatchewan points on a 25-yard field goal and singles on four of five missed attempts. The usually-accurate Abendschan missed tries from the 50, 24, 28, 20 and 38-yard lines.

Edmonton got its third consecutive victory on quarterback Bruce Lemmerman's one-yard touchdown run in the final quarter.

It was the only touchdown of the game. Placekickers Dave Cutler of Edmonton and Ted Gerela of B.C. accounted for the remaining points, Gerela on a field goal and Cutler on a convert, and two singles.

The Eskimos came up with one of their finest offensive showings this year, rolling up a total offence of 388 sards, 203 of it along the ground as Gene Foster and Sam Scarber continued to impress with their running ability.

The Lions moved the ball 258 yards but despite the nearly 650 yards total offence, neither club was successful inside the opposition's 25-yard line.

Football Figures On Page 10

Goal-Starved Cougars Bow to Tigers, Broncs

Victoria Cougars found the going rough in their first road trip of the Western Canada Hockey League campaign.

The Cougars, who opened with a pair of impressive victories on home ice, managed to score only two goals in three road games at the weekend.

Beaten 3-0 by Edmonton Oil Kings on Friday, Cougars were tripped 10-2 by Medicine Hat Tigers on Saturday and suffered another whitewash Sunday, 6-0, at the hands of Swift Current Broncos.

CENTS HERE TUESDAY

Cougars play their next game Tuesday, meeting Calgary Centennials at Memorial Arena.

Goalie Henry Durkin had all the answers Sunday, turning aside 22 Victoria shots for his first shutout. He preserved the shutout with a fine save of a breakaway effort in the final seconds of the game.

In Medicine Hat, Tigers' rapid-fire bursts turned Saturday's game into a rout after Ervie Miller opened scoring for Victoria.

Tigers scored twice in 43 seconds late in the opening period to wipe out Victoria's 1-0 lead, then took command with another burst — two goals in 47 seconds — in the final minute of the first session.

It became a rout when Tigers rapped in two goals in 24 seconds later in the game.

CHALMERS SCORES

Len Chalmers was Victoria's only other marksman during the weekend swing.

The Tigers earned a weekend split by dropping a 7-5 Sunday decision to the Oil Kings in Edmonton. Winger Don Kozak's four-goal performance for Edmonton outweighed shoddy goaltending by Kings' Larry Hendricks.

Elsewhere Sunday, Doug Horbul's two goals and one by Bob Nystrom combined with John Davidson's steady goaltending to carry Calgary to a 3-0 victory over Vancouver Nats; a breakaway goal by left winger Rod Loynachan at 16:19 of the final period gave Flin Flon Bombers a 3-2 victory over Saskatoon Blades and a sweep of their weekend series, and Brandon Wheat Kings edged Winnipeg Jets 3-2.

The Jets had played to a 3-3 overtime draw with Regina Pats on Saturday while Flin Flon opened its weekend series by claiming a 4-3 victory over Saskatoon.

Flin Flon now has won four in a row after losing its first four.

WESTERN CANADA SUMMARIES

EASTERN DIVISION

	P	W	L	T	F	A	Pts
Flin Flon	8	4	4	0	32	35	8
Brandon	4	3	1	0	18	17	6
Saskatoon	5	2	3	0	14	14	4
Swift Current	5	2	3	0	18	22	4
Winnipeg	3	1	2	1	14	15	3
Regina	4	1	2	1	11	14	3

WESTERN DIVISION

Calgary	4	4	0	0	17	10	8
Edmonton	5	4	1	0	29	16	8
New W'minster	2	2	0	0	17	5	4
VICTORIA	6	2	4	0	16	28	4
Medicine Hat	4	1	3	0	34	21	2
Vancouver	4	1	3	0	8	18	2

Next games Tuesday — Regina at Swift Current, New Westminster at Saskatoon, Calgary at Victoria.

VICTORIA 6, SWIFT CURRENT 6

FIRST PERIOD

1. Swift Current, McDougall 17:06.

2. Swift Current, Pratt (McDougall) 19:38.

Penalties—Williams (SC) and Donaldson (V) (majors and minors) 7:38; Reynolds (SC) 11:32.

SECOND PERIOD

3. Swift Current, Leavins (Lang, Reynolds 1:33.

4. Swift Current, McCormick (Dalzell, Ruskowski) 3:23.

5. Swift Current, Pratt (McDougall, Engle) 7:44.

Penalties—Atamanenko (V) 2:16; Winkler (V) and Inglis (SC) (majors) 5:23; McIlhargey (V) 6:04; Struch (V) and Ruskowski (SC) 18:53; Atamanenko (V) and McDougall (SC) (majors) 19:07.

THIRD PERIOD

6. Swift Current, Dillon (Ruskowski) 17:53.

Penalties—Struch (V) (major) 1:11, Durkin (SC) (served by Reynolds) 9:30, Lang (SC) 11:48.

Stops:

Durkin (SC)	12	8	9	—29
Maynard-Fedorak (V)	6	13	11	—30

Attendance: 1,500.

CALGARY 3, VANCOUVER 0

FIRST PERIOD

1. Calgary, Nystrom (Johnson) 12:13.

2. Calgary, Horbul (Homenuke, Watson) 18:43.

Penalties—Sokoloski (V) 6:43; McMasters (C) 6:19; Watson (C) 16:33.

SECOND PERIOD

3. Calgary, Horbul (Walker, Homenuke) 14:24.

Penalty—Averst (V) 12:42.

THIRD PERIOD

No scoring.

Penalties—Sokoloski (V) 2:15; Molzik (C) 6:21.

Stops:

Cummings (V)	10	13	4	—27
Davidson (C)	3	9	5	—17

Attendance: 1,064.

SASKATOON 2, FLIN FLON 3

Saskatoon—Ralph Klassen 2; Flin Flon—Rod Loynachan, Al Hiller, Don Morrison.

WINNIPEG 2, BRANDON 3

Winnipeg—Gerry Butler, Reg Malinoski; Brandon — Dale Cooke, Brian Coates, Bob Murdoch.

EDMONTON 7, MEDICINE HAT 5

Edmonton—Don Kozak 4, Henry Van Drunen 2, Terry Smith; Medicine Hat—Stan Weir, Derek Kuntz, Ira Ross, Boyd Anderson, Randy Andreachuk.

SATURDAY

VICTORIA 2, MEDICINE HAT 10

FIRST PERIOD

1. Victoria Miller :56.

2. Medicine Hat, Weir (Christie, Almoe) 16:13.

3. Medicine Hat, Ablett (Christie, Weir) 16:56.

3. Medicine Hat, Andreachuk (Lysiak, Kuntz) 19:11.

4. Medicine Hat, Kuntz (Lysiak) 19:58.

Penalties — R. Smith (MH) 5:14, and 9:41, McDonald (MH) 11:08, Cureatz (V) 11:47.

SECOND PERIOD

6. Victoria, Chalmers (Winkler, Miller) 13:27.

7. Medicine Hat, Weir (Christie, Ablett) 17:12.

8. Medicine Hat, Ablett (Christie, McCrimmon) 19:40.

Penalties — McCrimmon (MH) 8:08 and 11:05, Struch (V) 8:28, Miller (V) 16:58.

THIRD PERIOD

9. Medicine Hat, Andreachuk (Lysiak, Kuntz) 4:18.

10. Medicine Hat, Almoe (Ablett, Lysiak) 10:03.

11. Medicine Hat, McDonald (Anderson, Jacobson) 10:17.

12. Medicine Hat, Weir (McCrimmon, Jacobson) 14:55.

Penalties — R. Smith (MH) 9:11, Jacobson (MH) 10:42, Christie (MH) and Atamanenko (V) majors 15:46, McDonald (MH) 18:31.

Stops:

Karchia (MH)	7	7	11	—25
Fedorak (Vic)	13	7	4	—24

Attendance: 3,956.

REGINA 3, WINNIPEG 3

Regina — Mike Wanchuk 2, Scott Smith; Winnipeg — Reg Malinoski 2, Jeff Hunt.

SASKATOON 3, FLIN FLON 4

Flin Flon — Blaine Stoughton 3, Del Iannone, Dennis Polonich; Saskatoon — Lawrence Sacharuk, Ross Walker, Tom Pinder.

'A Respectable Showing' As Dolphins End Season

VANCOUVER — North Shore Cougars built up a 20-point first-half lead and held on to defeat Victoria Dolphins 22-14 here Sunday as the Big Four Junior Football League season came to an end at Empire Stadium.

Vancouver Meralomas bombed Burnaby Spartans, 26-0, in a later game at Empire.

Dolphis trailed 21-1 at the intermission, but came up with what coach Frank Hindle called "our best effort of the season" in the second half.

KICKED SINGLE

Missing several key players due to injury, Dolphins rallied behind quarterback Terry Karpiuk in the second half to produce an entertaining game before about 800 fans.

Karpiuk had put Victoria ahead 1-0 when he kicked a single in the first quarter, but Cougars roared back with signal-caller Gary Steinbart leading the way.

Steinbart set up a 60-yard touchdown run by Marty Smith, hit Terry Barrington with a 15-yeard pass-and-run scoring play, and raced 17 yards himself to give Cougars their commanding half-time lead. Chris Bennett converted all of the majors.

But Victoria staged an impressive second-half comeback effort. Karpiuk hit split end Chris Hall with a 50-yard pass-and-run touchdown converted by Hall in the third quarter, and handed off to halfback Mike Woods from the one for an unconverted major in the fourth.

GOOD DEFENSIVE WORK

Missing halfbacks Glenn White and John Howe due to injury, the Dolphins' defence nevertheless came up with a solid performance as well. Cougars were held to just one point in the second half — a single kicked by Bennett late in the fourth quarter.

Cougars outrushed Dolphins, 212-110, but trailed in the passing department, 180-132. Dolphins also led in first downs, 15-13. North Shore led in total offence, however, 344-290.

The game meant nothing as far as the Big Four standings were concerned. Cougars had clinched the second and last playoff spot three weeks ago.

"Despite the loss, I was very happy with our second-half performance," Hindle said. "I think we have made a respectable showing in our first year, and look forward to better things next season."

Meralomas and Cougars meet for the Big Four championship next Sunday at Empire Stadium.

MEMORIAL ARENA
STUFFY McGINNIS HOCKEY LEAGUE
MONDAY — 8:15 P.M.
C.F.B. ESQUIMALT vs. INGRAHAM BUCKABOOS
9:15 P.M.
EMPRESS PAINT vs. STOCKERS
Adults 50c — Children 25c

VICTORIA COUGARS
W.C.H.L. HOCKEY
TUESDAY, OCT. 19
8 P.M.
COUGARS
vs.
CALGARY
— All Seats Reserved —
Adults 2.50, 2.00
Students, O.A.P., 1.75, 1.25
Children 1.25, 1.00
Tickets also at Price & Smith

SECOND-PLACE BATTLE IN EAST

Als Thump Argos, Move Up

TORONTO (CP) — Montreal Alouettes dumped first-place Toronto Argonauts 28-7 Sunday, setting up a battle for second place in the Eastern Football Conference standings.

In Winnipeg, the Blue Bombers crushed Hamilton Tiger-Cats 18-4 in a Canadian Football League interlocking game Sunday.

The defeat meant little to the Argos, who have first place locked up, but the Hamilton loss allowed Alouettes to move into a tie for second place with the Ticats, four points ahead of the threatening Ottawa Rough Riders.

The Alouettes demonstrated an amazing reversal of form from last Sunday when the Argos won 32-5.

"This is what we needed," said Als' coach Sam Etcheverry, whose team earlier in the week was reported to be riddled with dissension. "This was our high point of the season. We should be all right now."

HAVE TWO LEFT

Both Montreal and Ottawa clubs have two games remaining in the schedule.

The Montreal triumph seemed all the more astonishing because it was accomplished with rookie quarterback Jim Chasey at the helm in the absence of Sonny Wade, out with an injured shoulder.

His skill at picking Argos' secondary apart with short-yardage passes set up the first Montreal touchdown, a one-yard leap into the end zone by fullback Bruce Van Ness, who had a busy day, gaining 113 yards in 20 carries.

But the defence that sparked Als as linebackers Mark Kosmos and Mike Widger scored their other two touchdowns.

Justine Canale's field goals of 35 and 31 yards and two converts, plus a fourth-quarter safety touch, completed the Montreal scoring.

The Toronto touchdown was scored by Mel Profit on a pass from quarterback Joe Theismann in the third quarter Theismann got the other point for Argos on an unusual convert, running the ball over after Ivan MacMillan faked a kick.

Quarterback Greg Barton and running back Leon McQuay returned to the Toronto lineup after suffering injuries. Barton alternated with Theismann for three quarters and then retired from the game.

NHL SUMMARIES

EASTERN DIVISION	GP	W	L	T	F	A	Pts
New York	5	3	1	1	22	16	7
Boston	4	2	1	1	13	9	5
Montreal	4	1	1	2	18	14	4
Toronto	4	1	1	2	11	15	4
Vancouver	5	2	3	0	18	17	4
Detroit	4	1	3	0	10	19	2
Buffalo	5	1	4	0	10	23	2

WESTERN DIVISION							
Chicago	5	5	0	0	14	5	10
Pittsburgh	5	4	1	0	14	8	8
Minnesota	4	2	1	1	10	8	5
Philadelphia	4	2	2	0	10	10	4
St. Louis	5	2	3	0	18	13	4
Los Angeles	5	2	3	0	9	16	4
California	5	0	3	2	10	25	2

Next game: Tuesday—Vancouver at St. Louis.

NEW YORK 5, MONTREAL 4

FIRST PERIOD

1. New York, Ratelle (3) (Park, Gilbert) 9:09.
2. New York, Fairbairn (2) (Park) 11:26.
3. Montreal, Lemaire (1) (Cournoyer, Lapointe) 17:31.

Penalties—Gilbert (NY) 5:03; Balon (NY), Laperriere (M), P. Mahovlich (M) 8:25; Tkaczuk (NY) 16:11, Selling (NY) 19:13; Lemaire (M) 19:52.

SECOND PERIOD

4. New York, Hadfield (3) (Gilbert, Selling) 6:49.
5. Montreal, F. Mahovlich (4), 14:09.
6. New York, Fairbairn (3) (Balon) 16:08.

Penalties—Irvine (NY) 4:32, Lapointe (M) 6:11, 7:47; Tkaczuk (NY) 16:29; Tardif (M) 19:06.

THIRD PERIOD

7. New York, Hadfield (4) (Neilson, Gilbert) 0.55.
8. Montreal, Cournoyer (5) (Lafleur, Tremblay) 11:52.
9. New York, MacGregor (3) (Neilson) 7:26.
10. Montreal, Larose (2), 11:40.
11. New York, Balon (2) (Tkaczuk, Neilson)) 12:18.
12. New York, Ratelle (4) (Gilbert, Hadfield) 18:14.

Penalties—Bouchard (M) major; Irvine (NY) minor, major; Stemkowski (NY), misconduct, game misconduct, 1:16; Tardif, (M), Fairbairn (NY) 2:10, Tkaczuk (NY) 4:39, F. Mahovlich (M) 12:55.

Stops:

Dryden-Vachon (M)	13	16	13—42
Giacomin (NY)	10	4	11—25

Attendance: 17,250.

MINNESOTA 3 BUFFALO 2

FIRST PERIOD

1. Minnesota, Burns (1) 3:20.
2. Buffalo, Goyette (1) (Meehan, Martin) 5:00.
3. Minnesota, Nevin (1) 6:19.

Penalties—Harris (M) 2:52; Reid (M) 4:12; Barrie (B) 7:29; Watson (B) 16:03; Goyette (B) 17:20; Watson (B) Prentice (M) 15:22; McKay (B), Goyette (B) misconduct; Hamilton (B) misconduct, 16:09; Mohns (M) 18:07.

SECOND PERIOD

4. Minnesota, Burns (2) (Prentice) 14:51.
5. Buffalo, Shack (1) (Goyette, Martin) 18:07.

Penalties—Gibbs (M) 6:53; Shack (B) 11:16; Goldsworthy (M) 16:13.

THIRD PERIOD

No scoring.

Penalties—Watson (B) 5:03; Barrie (B) 8:36; O'Brien (M) 12:02; Burns (M) 12:54.

Stops:

Crozier (B)	11	7	6—24
Worsley (M)	10	11	8—29

Attendance: 15,170.

CHICAGO 4, LOS ANGELES 0

FIRST PERIOD

1. Chicago, Pappin (1) (Martin, Jarrett) 16:54.

Penalties — Potvin (LA) 6:33; White (C) 17:42.

SECOND PERIOD

2. Chicago, Pappin (2) (R. Hull, Martin) 19:18.

No Penalties

THIRD PERIOD

3. Chicago, Magnuson (1) (Martin, O'Shea) 4:03.
4. Chicago, Koroll (2) (Jarrett, Magnuson) 4:48.

Penalties — R. Hull (C) 1:24; Jarrett (C) 10:17; Joyal (LA) 18:28.

Stops:

Esposito (C)	9	7	12—24
Edwards (LA)	8	12	10—30

Attendance: 16,666.

TORONTO 2, BOSTON 1

FIRST PERIOD

1. Boston, Hodge (1) (Orr, Esposito) 8:31.
2. Boston, McKenzie (1) (Stanfield, Bucyk) 10:30.

Penalties — Sanderson (B) 7:05; Palyk (T) 10:05; Henderson (T) 15:50.

SECOND PERIOD

3. Toronto, Sittler (2) (Ullman, Ellis) 11:00.

Penalties — Sittler (T) major, Spencer (T) game misconduct, Hodge (B) major, Orr (B) 9:30; Dorey (T) 1:03, 3:32; Cashman (B) 11:00.

THIRD PERIOD

4. Toronto, Harrison (2), (Sittler) 7:12.

No penalties.

Stops:

Johnson (B)	4	8	7—22
Plante (T)	4	6	5—21

Attendance: 14,995.

DETROIT 5, ST. LOUIS 3

FIRST PERIOD

1. Detroit, Redmond (1) (Berenson, Ecclestone) 14:42.

Penalties — Picard (SL) :32; Barclay Plager (SL), Ecclestone (D) 1:47; Bergman (D) 5:09; Delvecchio (D) 7:46; Roberts (SL) 14:07.

SECOND PERIOD

2. Detroit, Libett (2) (Harris) 11:20.
3. Detroit, Conacher (1) (Brown) 15:31.

Penalties — Brewer (SL), Webster (D), Brown (D) 7:31; Delvecchio (D) minor, misconduct 9:38; Selby (SL), Libett (D) major, Barclay Plager (SL) major, 11:55; Picard (SL) 19:05.

THIRD PERIOD

4. Detroit, Delvecchio (1) Redmond, Webster) 4:31.
5. St. Louis, Barclay Plager (1) (Sabourin, Connelly) 9:34.
6. St. Louis, Connelly (3) (Unger) 11:52.
7. St. Louis, Connelly (4) (Picard) 14:10.
8. Detroit, Collins (1) (Berenson) 19:30.

Penalties — Arbour (SL) 3:52; Lajeunesse (D) 6:21; Rochefort (D) 8:09.

Stops:

McLeod (D)	12	5	9—26
McDuffe (SL)	10	9	1—26

Attendance 11,654.

PITTSBURGH 4, CALIFORNIA 2

FIRST PERIOD

No scoring.

Penalties — Leiter (P) 3:20; Baird (C) 7:04; Marshall (C) 10:10.

SECOND PERIOD

1. California, J. Johnston (1) (Baird, Pinder) 4:55.
2. Pittsburgh, Boberiz (Leiter) 8:49.
3. California, Stackhouse (1) (Carleton, Williams) 11:32.
4. Pittsburgh, Apps (1) 15:21.

Penalties — Marshall (C) 7:13; Stackhouse (C) 16:24.

THIRD PERIOD

5. Pittsburgh, Leiter (1) (Horton, Edestrand) 6:53.
6. Pittsburgh, Pronovost (2) (Apps, Watson) 19:42.

Penalties — Horton (P) 2:35; McCreary (P), Pinder (C) 5:07; Marshall (C) 5:53.

Stops:

Carter (C)	19	10	8—37
Binkley (P)	6	3	4—13

Attendance: 2,123.

SATURDAY

MONTREAL 9, BUFFALO 3

Montreal — Cournoyer 2, Tardif 2, Richard 2, F. Mahovlich, Houle, Larose; Buffalo — Meehan, Hamilton Martin.

NEW YORK 5, TORONTO 3

New York — Hadfield, Ratelle, Stemkowski, Gilbert, MacGregor; Toronto — Henderson, Dupere, Ellis.

CHICAGO 3, MINNESOTA 2

Chicago — Mikita 2, R. Hull; Minnesota — Grant, Prentice.

PITTSBURGH 2, VANCOUVER 1

Pittsburgh — Horton 2; Vancouver — Palement.

ST. LOUIS 9, DETROIT 2

St. Louis — Connelly 2, Bordeleau, Morrison, Criso, Carr, Unger, Roberts, Sutherland; Detroit — Webster, Dionne.

Philadelphia 1, Los Angeles 0

Philadelphia — Jim Johnson.

Rangers, Black Hawks Move to Head of Class

By THE CANADIAN PRESS

New York Rangers and Chicago Black Hawks dominated the action in the National Hockey League this weekend, scoring double victories to lead their respective divisions.

The Rangers handed Montreal Canadiens their first setback of the season in New York Sunday, 8,4, after gaining top spot in the East Division Saturday with a 5-3 victory over the Maple Leafs in Toronto.

The Hawks blasted Los Angeles Kings 4-0 Sunday on home ice, after claiming a 3-2 decision over Minnesota North Stars Saturday at Bloomington, Minn.

In other Sunday games, Detroit Red Wings posted their first win of the season by defeating St. Louis Blues 5-3 at Detroit, Toronto tied the Bruins 2-2 at Boston, Minnesota invaded Buffalo for a 3-2 decision over the Sabres and Pittsburgh Penguins trimmed California Golden Seals on the West Coast 4-2.

Saturday, Montreal whipped Buffalo 9-3, St. Louis trounced Detroit 9-2, Pittsburgh edged Vancouver Canucks 2-1 and Philadelphia Flyers nipped Los Angeles Kings 1-0.

FAIRBAIRN SCORES TWO

Bill Fairbairn, who was troubled all last season by mononucleosis, scored twice for the Rangers against the Canadiens to share double-goal honors with Vic Hadfield and Jean Ratelle.

Jim Pappin's two-goal effort for Chicago was supported by goalie Tony Esposito, who recorded his second shutout of the young season.

Leafs needed a rally to tie the Bruins after spotting them a lead on goals by Ken Hodge and Johnny McKenzie. Darryl Sittler and Jim Harrison replied for Toronto.

A two-goal effort by North Stars' veteran winger Charlie Burns helped send the Sabres down to their fourth straight defeat. The winning goal was fired by Bob Nevin.

Red Wings celebrated their first triumph over St. Louis Blues since February, 1970, on goals by Mickey Redmond, Nick Libett, Brian Conacher, Alex Delvecchio and Bill Collins. Wayne Connelly was a two-goal performer for the Blues.

SEALS STILL SICK

The Golden Seals' luck hasn't changed much under new coach Vic Stasiuk. At one point in the game when the Seals were leading, defenceman Ron Stackhouse kicked the puck into his own net, allowing Penguins to tie the game at 2-2. Syl Apps was credited with the goal. Bob Leiter and Jean Pronovost got the winning and insurance goals in the third period.

Other highlights of the competition Saturday included the two goals in 56 seconds by veteran defenceman Tim Horton that carried Penguins to victory over the Canucks and the Dryden brothers goaltending duel in Montreal, where Dave of Buffalo came off second best to Ken in the Canadiens' net. Dave was peppered with 54 shots, while Ken had to contend with only 19.

PETTY A WINNER

Flagged Revson Survives Protest

(Times News Services)

Peter Revson of New York, driving an orange McLaren, won Sunday's $75,000 Canadian-American Challenge Cup race at Laguna Seca Raceway in Monterey, Calif., by nine seconds over Jackie Stewart of Scotland in a Lola.

A protest filed by the Stewart team provided confusion in the victory circle, but it was disallowed. However, Revson was fined $250 for the black-flag incident that caused the protest.

Revson had received the black flag on lap 88, a signal for him to come into the pit because of excessive smoke and oil discharge. He told official he did not see the flag.

Because of the mixup, the race covered 91 laps instead of the scheduled 90.

Revson finished in 95 minutes, 2.38 seconds for a track-record speed of 109.154 miles per hour. The old mark of 106.071 was set last year by Revson's teammate Denis Hulme of New Zealand, in a McLaren.

Revson, who broke the track lap record Saturday with a qualifying lap of 116.3 m.p.h., led from start to finish. The nine-second victory margin was the closest anyone got to him.

Stewart took over second position on lap 15, but stayed a comfortable distance ahead of Hulme as the three leaders lapped the field of 18 finishers at least twice. Hulme finished a distant third.

Revson's victory earned him $16,000 and added 20 more points to his Can-Am total. Just one race remains in the series, at Riverside, Calif., Oct. 31.

★ ★ ★

At Dover, Del., Richard Petty survived handling problems that almost took his 1971 Plymouth out of the race and won the NASCAR Delaware 500 in record time at Dover Downs Speedway.

Petty spun out of the fourth turn with 25 laps to go but managed to get his car back on the track without losing his lead.

Petty finished 11 seconds ahead of Charlie Glotzbach, who was driving a 1971 Chevrolet.

Petty's average speed of 123.254 m.p.h. set a world record for one-mile tracks, breaking the mark of 123.119 m.p.h. set here in June by Bobby Allison.

It appeared that Allison was going to notch his fifth straight major victory and second in a row here until a broken hub stud put his 1969 Mercury out of action for four minutes.

★ ★ ★

In Rome, Mike Beuttler of Britain, in a March 712, won the Grand Prix Madunina, the last of the season's European Formula Two races.

Austrian Dieter Quester, driving a March BMW, was second and third was Jean-Pierre Jarrier of France, also in a March 712.

Swedish driver Ronnie Petterson, who was not racing Sunday, is already assured of the Formula Two championship with 54 points.

Eintracht Blanked 3-0 By Toronto

TORONTO (CP) — Toronto Croatia blanked Vancouver Eintracht 3-0 Sunday to win the first Canadian open soccer championship.

Croatia, National Soccer League champions, got goals from Bruno Pilas, Aiija Solak and Marijan Bradvac before a crowd of 4,373.

Croatia, a semi-professional team, had challenged the Vancouver club, Canadian amateur champions, and paid air fare to Toronto for Eintracht players.

The Vancouver club kept stride with Croatia for the first 19 minutes of play, then fell to the more-experienced Croatia club.

"They (Croatia) are a better-conditioned team and have more experienced players," said Eintracht president Wilf Geppert. "The idea of an open championship is a good one and I'm sure my team has learned a lot because of this game."

Rosin Bags Prize

Tony Rosin boated a 14-pound, two-ounce spring salmon Sunday to take the top prize in the monthly Chinook Frostbite Derby.

Rosin's catch came off Finlayson Arm, while runner-up John Sadler boated an 11-pound, four-ounce spring at Brentwood Bay.

Timbermen Falter After Fine Start

Cowichan Timbermen battled unbeaten Chew Excavating Hornets to a 13-13 half-time deadlock Sunday but failed to stop Mike Shannon on two short plunges in the second half and succumbed 29-19 in a Vancouver Island Juvenile Football League game at Duncan.

In Sunday's other league encounter, James Bay Athletic Association Mustangs trampled Oak Bay Farmer Construction 30-2 at Centennial Stadium.

Cowichan defensive halfback Brian Kitagawa scored two touchdowns in the first quarter, one after intercepting a pass by Hornet quarterback Jerry Kustaski and the other after recovering a blocked punt. John McCauley kicked the convert for Kitagawa's second TD.

Hornet halfback Tony Flynn scored a touchdown on a 48-yard run in the first quarter which was converted by Norm Baker. Shannon scored the first of his three majors in the second quarter to tie the game.

Shannon's other TDs as well as a 15-yard field goal and a convert by Baker gave Hornets their win in the final half.

McCauley closed out the scoring for Cowichan with an unconverted major in the fourth quarter.

Interior linebacker Bill Lasell anchored the Hornet defense and made nine individual tackles.

Halfback Barry Hoag scored a touchdown while Dave Swanbeck booted a 20-yard field goal and the convert to give Mustangs a 10-0 lead at half time.

HOAG SCORES

Hoag, Normal Johl and Cam Kruger scored majors for Mustangs in the second half while Frank Morris collected a single from a missed field goal attempt and Swanbeck added a convert.

Oak Bay's points came from a safety touch in the fourth quarter.

	P	W	L	T	F	A	Pts
Chew Hornets	6	4	1	1	201	73	14
JBA Must'gs	6	4	1	1	191	53	12
Cowichan	6	2	4	0	103	160	4
Oak Bay	6	0	6	0	30	209	0

Bays Top Vagabonds, Mariners Trip Pipers

Mariners and Oak Bay continued their one-two pace atop the Vancouver Island Ladies' Field Hockey Association first division with easy victories Saturday.

Mariners, unbeaten in four matches, defeated Sandpipers 4-2 while Oak Bay won its third straight by blanking Vagabonds, 5-0.

Jenny John and Caroline Penn scored two goals each for Mariners while Dianne Whittingham and Jill Hawkins answered for Sandpipers.

Oak Bay collected two goals from Judy Bingham and Nita Hibbert while Nancy Hill added a single.

★ ★ ★

In second division matches, leading Pirates scuttled Castaways 4-2, Rebels nipped Esquimalt 2-1 and the Evergreens-Sandpipers II tussle ended in a 1-1 draw.

DIVISION I

	P	W	L	D	Pts.
Mariners	4	3	0	1	7
Oak Bay	3	3	0	0	6
Sandpipers I	4	2	2	0	4
UVic I	3	1	2	0	2
UVic II	4	0	4	0	0

DIVISION II

	P	W	L	D	Pts.
Pirates	4	3	1	0	6
Sandpipers II	4	2	1	1	5
Evergreen	4	2	1	1	5
Esquimalt	3	1	2	0	2
Castaways	4	1	3	0	2
Rebels	4	1	3	0	2

THESE PRICES BELOW WHOLESALE!

OAKCREST FOODS 3475 QUADRA

THE WAREHOUSE 47 SONGHEES RD.

Wholesale Food Distributors

Prices Effective MON., TUES., and WED.

OPEN Every Night 'til 9 P.M.

We Reserve the Right to Limit Quantities

FRESH GROUND BEEF 55¢ lb.

WIENERS No. 1 Quality 39¢ lb.

SWANSON TV DINNERS CHICKEN, TURKEY, BEEF 57¢ EACH

KRISPEE'S Potato CHIPS 59c Size 39¢

MONTCLAIR TOILET TISSUE 8 rolls 79¢

ROBIN HOOD DE LUXE CAKE MIXES 4 18-oz. pkgs. 97¢

G.E. LIGHT GLOBES 40s, 60s, 100s BEST BUY 4 for 59¢

WILSON'S FANCY FROZEN GREEN PEAS cello bag 2 lb. 39¢

CABBAGE FRESH No. 1 LOCAL lb. 7¢

No. 1 COOKING ONIONS 3 lbs. 25¢

KARATE

Bateson Karate School

719-A Yates Street

Registered Black Belt Instruction

Health, Self-Defense, Sport

IMPORTANT NOTICE

OF VITAL INTEREST TO ALL MOTORISTS ESPECIALLY OWNERS OF VOLVO OR FIAT AUTOMOBILES

In a sincere effort to provide better service for the motoring public, and at the same time improve working conditions for our staff, we are proud to announce a bold new schedule of working hours. A FIRST for retail automobile dealers.

Commencing Oct. 18th, 1971, We Will Be Wide Open in All Departments SERVICE - PARTS - SALES FROM 8 A.M. to 8 P.M. DAILY

CLOSED ALL DAY SATURDAY

We hope you will like the new hours and trust you will take advantage of the many possibilities the new hours will provide for you in the servicing of your car; picking up Volvo - Fiat - Lotus - Triumph parts and sports accessories; looking over our fine, properly reconditioned used cars and our new Volvos and Fiats — the better small cars . . . all at times convenient to you.

A reminder — We are located north on Douglas, at Cloverdale, between two large shopping centres: Woodward's Mayfair and Woolco Town and Country. Shop in the evening while top factory-trained technicians service your car.

We will provide regularly scheduled free transportation to home or office should it not be convenient to wait in our comfortable, relaxing "front room," or to shop only blocks away.

The "new" schedule will provide an additional 17½ hours of service each and every week, plus reduce our staff working hours by almost 4 hours per man each week and provide additional jobs at the same time.

WHY US? SOMEBODY HAD TO DO SOMETHING!

Brian Holley

VOLVO - FIAT

3319 DOUGLAS AT CLOVERDALE

PHONE 384-1161

LONGHORN STEAKHOUSE

WED.—SPARERIB NIGHT

4046 SHELBOURNE 477-6033

Owned by Garth Graham

RENT A Pinto AUTOMATIC

$3.00 Per Business Day or Night

Plus Gas and Mileage

386-6666

PETER POLLEN FORD RENT-A-CAR

Success Hasn't Spoiled It . . .

Meet the new '72 Dodge Dart

Dodge Dart, the popular compact car from Dodge. There are six models — the four-door Dart sedan and the Dart Custom four-door; the Demon Coupe and the performance-oriented Demon 340; and two hard-top models, the Swinger and Swinger Special.

On all Dart models you get these features; unitized construction, 7-stage deep dip rust-proofing, torsion-bar suspension, aluminized muffler and tailpipe, self-adjusting brakes, and fresh air heater.

There are two standard engines — the 198 cubic inch Slant Six and the 318 V8 — and an optional 225 Six. The performance 340 V8 on Demon 340 features Chrysler's new electronic ignition system that eliminates the need for breaker points.

A very special option for open air buffs — a soft vinyl sliding sun roof available on Demon models.

"Victoria's Most Trusted Name"

NATIONAL CHRYSLER DODGE

Both sides of 800 Block YATES ST • 384-8174

Prices start at $2898.00

Tax and License Extra

2 Door Coupe

Delivered in Victoria

Shadow's Dividend Becomes 'Horse-of-Year' Candidate

Victoria-owned Shadow's Dividend, perhaps the most successful thoroughbred ever bred on Vancouver Island, put in a strong claim for British Columbia's 1971 "horse-of-the-year" honors Saturday with an impressive, four-length victory in the $15,000-added Premier's Handicap at Exhibition Park in Vancouver.

Owned by Victoria fireman Tommy Druce, Shadow's Divident boosted its season's earnings to over $30,000 by easily handling five rivals in the run for first prize of $9,450.

Covering the 1⅛ miles in 1:50 3-5, Shadow's Dividend drew a standing ovation from a crowd of 8,190 fans as the little horse came down the stretch, running easily, to finish four lengths on top of Alandian. Longshot Flying Award was third.

Well-regarded Command Module and Grand Bolero finished out of the money.

Bred in Nanaimo by Alice Walker and purchased by Druce for $800, Shadow's Dividend now has won five races, has been second once, placed third twice, and has never been worse than fourth in 10 starts this year.

Saturday's victory and the failure of Grand Bolero to catch the little Vancouver Island speedster may have thrown "horse-of-the-year" honors to Shadow's Dividend. Certainly, Shadow's Dividend is virtually assured of three-year-old honors.

Before hooking up with Shadow's Dividend, Grand Bolero had been strongly touted for "horse-of-the-year" honors following two impressive victories over highly-regarded Silver Double.

Saturday's card concluded the 108-day season at Exhibition Park. Saturday's attendance boosted the season's total to 713,994. Fans wagered $33,199,101 this year compared to the $31,993,806 bet over 104 days in 1970.

★ ★ ★

Elsewhere in racing, Paul Mellon's Run the Gauntlet charged to his fourth straight grass stakes victory by beating Calumet Farm's Gleaming by 2½ lengths in the 1½-mile, $112,000 Man O' War at Belmont Park in New York. Practicante was third.

The impressive victory for the three-year-old son of Tom Rolfe-First Feather, not only all but clinched the 1971 grass championshp but also put him into serious contention for U.S. "horse-of-the-year" honors.

The victory was worth $67,200 to Run the Gauntlet and boosted his career earnings to $422,832 on 12 victories, two seconds and four thirds in 24 starts.

Should Run the Gaunlet win the Washington, D.C. International at Laurel Oct. 25, he will duplicate the triple scored by his now retired stablemate, Fort Marcy, who in 1970 had victories in the United Nations Handicap, Man O' War and International.

★ ★ ★

At Chicago, Haveago and My Friend Julius captured the two divisions of the $40,000-added Chicagoan Handicap each clocking at 1:15 4-5 for the 6½ furlongs at Sportsman's Park.

★ ★ ★

At Newmarket, England, unbeaten Brigadier Gerard, the British-owned 1-2 favorite, edged Rarity by a short head in heavy rain to win the 1¼-mile Champion Stakes. Welsh Pageant finished third.

★ ★ ★

At Toronto, jockey Don Hale, who almost didn't get to ride because of a weight problem, guided Tudor Queen to an upset victory in the $22,250 Nettie Stakes at Woodbine on Sunday.

Tudor Queen, North America's top two-year-old filly in 1969, finished 1½ lengths ahead of Page Me Doll while favored Belle Geste was third, another 3½ lengths behind.

Speedy Zephyr won the $18,235 Jockey Club Cup in Saturday's feature race at Woodbine. Conn Smythe's Twice Lucky was second, four lengths behind, while Frenetico finished third.

HOCKEY TRAIL

AMERICAN LEAGUE
Hershey 3, Cincinnati 3.
Nova Scotia 3, Baltimore 1.
Richmond 7, Providence 2.
Cleveland 4, Rochester 4.

WESTERN LEAGUE
Phoenix 9, Salt Lake City 1.
San Diego 4, Seattle 1.

CENTRAL LEAGUE
Omaha 8, Oklahoma City 5.

EASTERN LEAGUE
St. Petersburgh 6, Jacksonville 2.
Syracuse 6, New Haven 2.
Charlotte 5, New Jersey 2.

INTERNATIONAL LEAGUE
Muskegon 5, Columbus 2.
Port Huron 4, Flint 3.
Toledo 4, Fort Wayne 2.

ONTARIO SENIOR
Oakville 7, Barrie 6.
Kingston 4, Woodstock 4.

PRAIRIE LEAGUE
Calary 4, Yorkton 3.
Saskatoon 3, Reina 2.

QUEBEC JUNIOR
Sorel 7, Laval 2.
Trois-Riviares 3, Sherbrooke 1.
Shawnigan 3, Verdun 1.
Drummondville 6, Cornwall 5.
Quebec 14, St. Jerome 3.

ONTARIO JUNIOR
Niagara Falls 4, St. Catharines 3.
Oshawa 6, London 3.
Toronto 4, Montreal 3.
Ottawa 7, Hamilton 2.

MANITOBA JUNIOR
St. Boniface 3, Dauphin 2.
Kenora 3, Winnipeg 3.
Portage La Prairie 5, St. James 4.

ALBERTA JUNIOR
Red Deer 12, Drumheller 0.
Calgary 7, Edmonton 3.

SATURDAY

ONTARIO SENIOR
Belleville 7, Owen Sound 1.
Galt 6, Orillia 0.

WESTERN LEAGUE
Salt Lake City 4, Phoenix 1.
Portland 6, Seattle 0.
San Diego 3, Denver 0.

WESTERN INTERNATIONAL
Nelson 4, Cranbrook 3.
Spokane 4 Kimberley 1.

B.C. JUNIOR
Vernon 5, Chilliwack 3.
Penticton 4, Kamloops 0.

PRAIRIE SENIOR
Edmonton 8, Yorkton 4.

ALBERTA JUNIOR
Cal. Cougars 8, Edm. Movers 5.

AMERICAN LEAGUE
Hershey 4, Providence 4.
Cleveland 4, Rochester 3.
Boston 6, Richmond 1.
Sprinfield 5, Tidewater 0.

CENTRAL LEAGUE
Tulsa 6, Kansas City 5.
Oklahoma 4, Omaha 0.

EASTERN LEAGUE
Charlotte 8, Jacksonville 1.
Greensboro 4, Roanoke 0.
Clinton 11, New Jersey 2.
Johnstown 4, Long Island 2.

INTERNATIONAL LEAGUE
Toledo 5, Columbus 4.
Muskegon 5, Port Huron 5.
Dayton 5, Des Moines 4.

ONTARIO JUNIOR
Oshawa 4, Hamilton 3.

Hooker Powers Gorge; Late Goal Ties United

Darryl Hooker became the focal point of a fine team effort Sunday as Victoria Gorge Molsons topped New Westminster Blues 2-0 at Vancouver's Empire Stadium to record their first victory of the Pacific Coast Soccer League season.

Hooker scored a goal in each half to give Gorge its first win in three starts as goalkeeper Jack Kuyvenhoven was seriously tested only once, late in the game, while recording the shutout.

Left winger Hooker headed his first goal into the net after collecting a cross from linkman Bob Bolitho 20 minutes into the first half.

Gorge, a new entry in the PCSL this season, dominated play throughout and hit the cross-bar or a post three times in each half.

Hooker fired in the second goal at the 15-minute mark by being in the right place at the right time. John Blissett fired a cross which the New Westminster goalie grabbed but failed to control. Hooker was Johnny-on-the-spot when the ball squirted loose.

Centre-half Jack Magi, formerly with Cosmopolitan Royals and University of Victoria Vikings in the Victoria and District league, helped spark the Gorge defence.

LATE GOAL HURTS

In a Saturday match at Royal Athletic Park, Victoria West-United could only gain a 1-1 draw against North Shore Labatts but managed to take over sole possession of first place with the single point.

Bobby Smith ruined United's chances of victory by scoring the deadlock-producing goal with 30 seconds remaining in the match.

Coach Frank Grealy shuffled his young forward line constantly to try and produce some semblance of attack as the first half and a large part of the second went by without a goal being scored.

Grealy finally sent in Ron Thompson 15 minutes from the end and West-United gained additional help from their rivals. Linkman Ken Legge was sent off by referee Don Hughes for handling the ball, giving Victoria a man advantage.

North Shore centre-forward Ron Hilder pulled down a high ball but failed to trap it, leaving a perfect shot for Thompson, who whisked it past goaltender Dave Botwright.

North Shore pressed for the equalizer during the last 10 minutes and Robin Elliott collected the ball from a corner kick and passed to Smith with half a minute left. The powerful winger did the rest and North Shore had its second draw in two matches this season.

	P	W	L	D	F	A	Pts
WEST-UNITED	3	2	0	1	7	2	5
Paul's	2	2	0	0	4	2	4
Inter-Italia	3	1	1	1	5	3	3
North Shore	3	0	0	3	3	3	3
GORGE	3	1	2	0	4	6	2
UBC	1	0	0	1	0	0	1
Firefighters	2	0	1	1	3	5	1
Westminster	2	0	2	0	0	3	0

Squash Win For Dowling At Vancouver

VANCOUVER — John Dowling was the only Victorian to collect a major award Sunday in the Vancouver invitational squash tournament, downing Jeff Smith of Vancouver 3-0 to win the "B" class final.

Dave Cowan, the only other Victorian to reach the finals, lost 3-1 to Tim Coulter of Seattle in the junior division final.

Dowling gained the final with a 3-2 win over Dave Thom of Vancouver in the quarter-finals and a 3-0 triumph over Ken Fowler, also of Vancouver, in the semi-finals.

Cowan downed Brian Coverton of Vancouver 3-0 to gain the final.

Angus Izard of Victoria defeated Brian Jones of Vancouver 3-2 in the "D" consolation final.

In the all-Seattle "A" class final, John Hutchison downed Dick Radloff, 3-0.

Among other entrants from Victoria, Julian Greenwood, Mike Morrison, Guy Screech, Tony Carlson and Stan Heard lost out in consolation matches.

RACE RESULTS

AT EXHIBITION PARK

First Race — $1,550, claiming, three-year-olds and up, one and one sixteenth miles:
Artists Palette (Cuthbertson) $6.90 $3.90 $3.20
Selyoursights (Furlong) 17.50 9.30
Falarons Rigel (McMahon) 4.90
Quinella paid: $94.80.
Also ran: Tonga Con, Dandy Roman, Amber Kacy, Love Success, Tis Sweet, Royal Escape, Reuben Sandwich. Time 1:49 1-5.

Second Race — $1,550, claiming three and four-year olds, one and one sixteenth miles:
Alto (Broomfield) $13.50 $6.10 $3.60
Roman Brown (Chabara) 10.30 4.70
Two Deuces (Rafello Olguin) 2.80
Also ran: Blessed Star, Forgotten Queen, Hot En Tot, Keen Dee, Craig D Jr. Time 1:50.

Third Race — $1,550, claiming, three and four-year-olds, one and one sixteenth miles:
Powers Creek (Hamilton) $9.70 $3.30 $2.60
Prince of Power (J. Arnold) 2.60 2.30
Uncle Shake (A. Smith) 2.60
Also Ran: Nile Runner, Multispeed, Wee Can Do, Raneepage, Billie Cheri. Time 1:50 1-5.

Fourth Race — $1,550. claiming, three-year-olds and up, one and one eighth miles:
Convention Lea (Chabara) $11.50 $5.80 $3.30
Patterburn (Cuthbertson) 11.30 4.80
Snake Leader (Hamil) 2.50
Exacta paid: $150.10.
Also ran: Our Rebate, Zorba, Stable Helioptalk, Cowardly Lion, Whiskers, Crazy Fox, Vals March. Time 1:55 4-5.

Fifth Race — $1,700, claiming, three-year-olds, one and one sixteenth miles:
B. D. Bam (A. Smith) $9.20 $4.70 $3.60
Sails and Sunset (Frazier) 4.40 3.60
Reanol (Hedge) 4.60
Also ran: Talk Talk Talk, Trouble Shooter, Union Valley, Ride A Woman, Janmarie, Solar Flash, Gold Lable. Time: 1:47 4-5.

Sixth Race — $1,550, claiming, three-year-olds and up, one and one eighth miles:
Shy Pirate (Chabara) $4.70 $3.50 $2.70
Beaulies Beau (K. Smith) 5.60 3.90
Kaleminuk (Hamilton) 3.40
Exacta paid $33.20.
Also ran: Capitol Dancer, Lords Ransom, John C Lea, V. Count, Sticky Thicket, Shibabi, Northern Prince, Homecoming Day, Scratchy Apache, Horrify, Apologue. Time 1:55 4-5.

Seventh Race — $1,800, claiming, three-year-olds and up, six and one half furlongs:
Mr. Jeff D (K. Smith) $32.10 $11.50 $5.30
Buckskin Billy (McMahon) 4.80 3.50
Raider Boy (Hamilton) 3.60
Also ran: Miss Jaynote, Drew Lea, Kinmores Kid, Rainy April, Ding Dong Dandy, Jakshot, Wee Celtic, Music Melody, Easter Search, Blue Carat. Time 1:18 4-5.

Eighth Race — $2,500, handicap, three-year-olds and up, six and one half furlongs:
Coral Isle (Frazier) $3.40 $2.60 $2.30
Lebaron Rouge (Hamilton) 3.30 2.80
Friskeys Charm (Chabara) 3.00
Also ran: Haigs Task, Little Steel, Anilas Willy, Cougar Lea, Dispensation, Dinosaur Ben, Classy Imp. Time 1:17 3-5.

Ninth Race — $15,000 added, Premier's B.C. handicap, three-year-olds and up, one and one eighth miles:
Shadows Dividend (Hamill) $17.10 $6.20 $3.50
Alandian (Chabara) 5.40 3.70
Flying Award (Norris) 5.30
Also ran: Command Module, Grand Bolero, Love Your Host. Time 1:50 3-5.

Tenth Race — $3,540, claiming, three-year-olds and up, two and one eighth miles:
Bench Dweller (Broomfield) $8.50 $3.70 $3.60
Sangs Son (Wall) 3.90 3.60
Saucy Pixie (Milne) 10.00
Quinella paid $16.90.
Also ran: Schnitzel, Pandoras Box, Gram, Carmelios Diamond, War Nipper, Dark Note, Notley Rule. Time: 3:48 3-5.

Palmer, Snead And Bob Who?

(Times News Services)

Arnold Palmer and Sam Snead, two of the best, showed the form that carried them to the top in the world of golf and a 28-year-old by the name of Bob Zender began what he hopes would be a climb in the same direction.

Palmer fought off rain and cold Sunday on the way to his third straight sub-par round and a two-stroke victory over Gary Player of South Africa in the Lancome Trophy tournament in Paris.

Palmer, the leader from the start to finish in the 54-hole tournament limited to eight of the world's top professionals, closed with a 71 over the par-72 Saint Nom la Breteche course for a total of 202, 14 under par.

Player, who started the day three shots behind Palmer, picked up one stroke with a 71 to finish at 204.

The two-stroke difference was the margin between the $20,000 top prize for Palmer and $2,000 second place for Player. All the other players got $1,000 each.

HAD A 69

Chi Chi Rodriguez of Puerto Rico had the best score of the final round, a 69, to finish in third place with 211, a stroke ahead of Tony Jacklin of Britain, last year's winner who had 212.

Lu Liang Huan of Taiwan was fifth at 215.

The 59-year-old Snead fired a three-under 69 at Pinehurst, N.C., to finish with a 72-hole total of 275 and win the $100,000 National PGA Club Pro championship by a whopping five strokes.

Snead pocketed $15,000 in winning his 85th PGA-sanctioned event.

Jerry Steelsmith and Ron Letellier closed with 69s to tie for second place with 280.

HEADS QUALIFIER

At PGA Headquarters in Palm Beach Gardens, Fla., Zender made his move towards stardom by leading the field of players seeking PGA playing cards. Zender and 22 others, including three former U.S. amateur champions made the grade.

Zender, a graduate of Purdue University, turned in a final three-under-par 69 for a 425 total in the 108-hole qualifying tournament. This was seven-under-par.

Lanny Wadkins of Winston-Salem, N.C., one of the three U.S. amateur champions, tied for second at 428 with Samuel Adams of Boone, N.C. The other champions, Steve Melnyk of Jacksonville, Fla., and Bruce Fleisher of Miami were fourth at 430 and eighth at 438 respectively.

Oak Bay Beaten At Port Angeles

PORT ANGELES — Greg Dowell was the only Oak Bay High School swimmer to win an event here Saturday as a powerful Port Angeles High School team dominated an international meet.

Dowell took the 400-metres freestyle in a time of 4:26.2, but the Port Angeles team won both boys' and girls' divisions by scores of 74-12 and 80-6.

Morgan Captures Mt. Brenton Test

CHEMAINUS — Victoria professional John Morgan, opening with the only sub-par round recorded in two days, captured top honors in the inaugural Mt. Brenton Invitational golf tournament.

Morgan scored a three-under-par 67 Saturday and closed with a 75 Sunday to finish with 142, one stroke better than Cowichan professional Bill Wakeham, 70-73—143. Wakeham narrowly missed forcing a playoff when his 10-foot birdie putt on the final hole Sunday lipped the cup.

Morgan won $270 while Wakeham earned $170.

Vancouver's Jack Westover, 70-74—144, and Vaughan Trapp of Victoria, scoring 72-72—144, shared third place to win $107.50.

Chris Hicks, a former Mt. Brenton member now living in Williams Lake, posted 71-76—147 to win low gross honors among amateurs, finishing one shot ahead of Dave Mick of Gorge Vale Golf Club in Victoria.

Murray Brown, a six-handicapper from Glen Meadows, won low net honors, posting a net 140 over the 36 holes to finish a comfortable four strokes ahead of Gary Urton and Harold Hagg, both of Mt. Brenton.

Rugby T-Birds Thump Vikings

University of British Columbia Thunderbirds displayed superiority in speed and finesse at Centennial Stadium Saturday and trounced University of Victoria Vikings 38-7 in the annual rugby match for the Wightman Boot.

Boasting five members of the Canadian rugby team that recently toured Wales, Thunderbirds captured the trophy named after former UBC coach and England international Brian Wightman, for the second consecutive year.

Led by breakaway Gary Johnson and captain Mick Eckhardt, Vikings held their own in the first half and trailed only 9-7 at the intermission.

SECOND-HALF SURGE

But the classy Thunderbirds turned on the steam in the second half to score five backline trys.

Wing three-quarters Spence McTavish, who led scorers on the tour, and Jim Mitchell each scored two trys. Another member of the national squad, centre Doug Schick, scored the other UBC try.

But the biggest dent to Uvic's pride came from the boot of standoff half Ray Banks, who kicked 18 points with four penalty goals and three converts.

Robert Hindson kicked a penalty goal and Frank Carson scored a try for Uvic.

WANDERERS WIN

In a Victoria Rugby Union match played Saturday at Lambrick Park, Oak Bay Wanderers trimmed Saanich Velox 26-6 in the clash between second division sides.

In exhibition play, Castaways edged Oak Bay Wanderers, 9-4, and Shawnigan Lake Boys' School defeated St. Michael's University School, 3-2, in a series of five matches.

MARK TRAIL'S OUTDOOR TIPS

THE CENTRAL PART OF ANY CAMP IS THE CAMPFIRE... HERE ARE SEVERAL TYPES THAT ARE COMMONLY USED BY EXPERIENCED OUTDOORSMEN

Cyclists Finish Last Race in Tie

Martin Spriggs and Terry Hyde roared across the finish line together Sunday to tie for first place in the Victoria Motorcycle Club's third and final cross-country race of the season at Colwood Centennial Park.

Wayne Grimm captured third place before approximately 100 spectators.

The overall winner of the three events still has to be computed.

ARFONS ESCAPES

Jet Racer Kills Three

LEWISVILLE, Tex. (CP) — A jet-powered drag racing car, with famed driver Art Arfons at the wheel, ripped through a guard rail at more than 280 miles an hour Saturday, killing three persons.

Arfons, 45-year-old holder of the world land speed record over the quarter mile, escaped unhurt from the wreck of his car.

Killed in the crash at Dallas International Speedway here were Gene Thomas, 30, a Dallas television newscaster who was in the car with Arfons to do a feature story, and two racetrack employees, Robert Kelsey, 20, and Sean Tense, 17. Lewisville is 21 miles north of Dallas.

Arfons was making an unofficial exhibition run in his sleek dragster, Cyclops, with Thomas when a rear tire blew out and the car flew out of control. The two track employees were standing behind the guard rail at the edge of the track.

The Texas Open drag racing championship at Lewisville was to have been Arfons' last competitive event. He was making one final attempt to reach the magic 300 m.p.h. mark he had sought for several years. His quarter-mile record stands at 293 m.p.h, just 10 m.p.h. faster than he was travelling during Saturday's run.

BURMOUNT FOOD PROCESSORS LTD.
BETTER LIVING
Formerly: Olympic Food Processors Ltd.
CANADA'S LARGEST SUPPLIERS OF FREEZER MEATS AND BULK FOOD

THIS WHOLE FOOD ORDER ONLY $9.98 weekly

BEEF 168 lbs. NET WEIGHT
GOV'T INSPECTED CALGARY GRAIN FED STEER BEEF
Standing Rib Roasts
Cross Rib Roasts
Pot Roasts
Stew Beef
Blade Roasts
Chuck Steaks
Brisket
Braising Beef
Porterhouse Steaks
T-Bone Steaks
Sirloin Steaks & Roasts
Club Steaks
Rump Roasts
Round Steaks & Roasts
Ground Beef
Short Ribs
Soup Bones (Free)

262 lbs. ASSORTED MEATS
30 lbs. Fryers — Grade A
25 lbs. Wieners
24 pkgs. Asstd. Lunch Meats
12 pkgs. Fish & Chips
24 Meat Pies, Chicken, Turkey, Beef
12 lbs. Turkey
15 lbs. Beef Sausage
6 lbs. Sole
8 lbs. Cod Fillets
12 lbs. Baby Beef Liver
24 lbs. Hamburger Patties
30 lbs. Dog Food
30 lbs. Fricassé Fowl
10 lbs. Veal Cutlets

66 lbs. PORK
14 lbs. Pork Butt Roasts
10 lbs. Pork Loin Chops
18 lbs. Ham
12 lbs. Pork Sausage
10 lbs. Bacon, Grade A
2 lbs. Breaded Pork Cutlets

STAPLE ITEMS
5 lbs. Cheese Slices
24 Kraft Dinners
25 lbs. Margarine
20 lbs. Shortening
15 lbs. Lard

55 lbs. VEGETABLES
FRESH FROZEN FANCY GRADE
6 lbs. Green Beans
6 lbs. Mixed Vegetables
6 lbs. French Beans
6 lbs. Peas and Carrots
8 lbs. French Fries
6 lbs. Peas
6 lbs. Carrots
4 lbs. Kernel Corn
2 lbs. Spinach
5 lbs. Hash Browns

FRUIT JUICE 50 TINS
10 Grape
10 Apple
10 Orange
20 Lemonade

10 lbs. FROZEN FRUIT
FRESH FROZEN
2 lbs. Peaches
2 lbs. Blueberries
4 lbs. Apples
2 lbs. Rhubarb

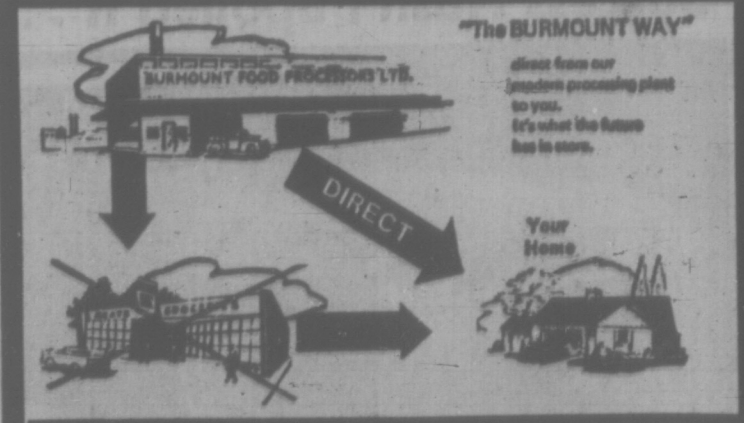

CHECK THESE GREAT FEATURES
QUALITY OF FOOD UNCONDITIONALLY GUARANTEED
ORDER ONLY WHAT YOU WANT
NO DELIVERY CHARGES
NO CONTRACT BINDING YOU TO A SECOND ORDER
NO MEMBERSHIP FEES
FROM OUR MODERN PROCESSING PLANT DIRECT TO YOUR FREEZER
YOUR FREEZER OR OURS
EASY BANK TERMS OR CASH

AVAILABLE WITH FOOD ORDERS
Sirloin Steaks ..... 1.09 lb.
Standing Rib Roast ..... 69c lb.
Ground Beef ..... 39c lb.
Blade or Chuck Steaks ..... 59c lb.
Ham ..... 48c lb.
Breaded Pork Cutlets ..... 54c lb.
Bacon - Grade A ..... 44c lb.
Wieners ..... 29c lb.
Fryers - Grade A ..... 27c lb.
Margarine ..... 19c lb.
Frozen French Fries ..... 9c lb.
Frozen Mixed Vegetables ..... 11c lb.
Lamb Chops ..... 52c lb.
We reserve the right to limit

DON'T WAIT
It costs nothing to inquire — just ask our friendly switchboard operator: "I'd like more information."
Victoria 386-8355
Vancouver 255-9551
Nanaimo 754-6384
Kamloops 374-1488

Do you realise that if you spend only $20 a week for food, that totals over $1,000 a year.

AT PRESENT FOR TOTAL FOOD		WITH BURMOUNT FOR FOOD ON THIS FLYER
$ 20	weekly	$ 9.98
$ 85	monthly	$ 43.45
$1,040	yearly	$521.36

Burmount Food Processors Ltd.
No. 241 — 727 Johnson St., Victoria, B.C.
Phone 386-8355
FREE!
Yes, it is interesting and I would like to receive more information at absolutely no cost or obligation.
NAME .....
ADDRESS .....
CITY ..... PROVINCE .....
PHONE ..... NO. IN FAMILY ...
I do own a freezer ☐ I don't own a freezer ☐

DISTRICT SOCCER

Vikings Blank Gorge

Jindy Johi and Dave Achurch combined talents Sunday to help the University of Victoria Vikings retain top spot in the Victoria and District Soccer League's first division.

Johi scored the game's only goal and Achurch recorded the shutout as Vikings blanked Gorge Molsons 1-0 at Heywood Avenue Park.

In other Division I matches, Roadrunners won their first game in four starts this season by defeating Duncan Village Green 2-0 at Duncan; London Boxing Club and Victoria West fought to a 1-1 draw at Topaz Park, and Cosmopolitan Royals downed Oak Bay 3-1 at Beacon Hill Park.

Lake Hill and Prospect Lake remained in a tie for first place in the Division II race with decisive Sunday wins. Lake Hill downed Victoria West 4-2 and Prospect Lake blanked Century Inn, 4-0. In other matches, Uvic Norsemen clipped Gorge 3-1 and Labatts bumped Saanich Braves, 4-1.

London Boxing Club retained its lead in Division III the easy way with a win over East Saanich by default. In other tussles, Falcons tied William Head 3-3, Oak Bay downed Stein Construction 4-1 and Castaways defeated Prospect Lake, 4-2.

DIVISION I

	P	W	L	T	F	A	Pts
Uvic Vikings	4	2	1	0	8	3	4
Cosmo Royals	4	2	1	0	15	6	5
Victoria West	4	2	1	1	10	7	5
London BC	4	2	1	1	7	5	5
Oak Bay	4	2	2	0	6	8	4
Village Green	4	1	2	1	10	9	3
Roadrunners	4	1	2	1	5	11	3
Gorge	4	1	3	0	3	16	2

UVIC VIKINGS (1) — Jindy Johi; GORGE MOLSONS — No score.

LONDON BOXING CLUB (1) — Dave Peffers; VICTORIA WEST (1) — Jim Lynch.

COSMOPOLITAN ROYALS (3) — Gil McIlreith, Rudy Kubler, Bill Smith; OAK BAY (1) — John Hughes.

ROADRUNNERS (2) — Robert Gutierrez 2; DUNCAN VILLAGE GREEN — No score.

DIVISION II

	P	W	L	T	F	A	Pts
Lake Hill	4	3	0	1	11	4	7
Prospect Lake	4	3	0	1	10	3	7
Labatts	4	3	1	0	19	7	6
Victoria West	4	3	1	0	13	6	6
Uvic Noresmen	4	2	2	0	4	4	4
Gorge	4	1	3	0	10	11	2
Century Inn	4	0	4	0	2	20	0
Saanich Br.	4	0	4	0	2	11	0

UVIC NORESMEN (3) — Franz Descombess, Mark Gulpset, Rod Nakeneket; GORGE (1) — Brett Davis.

LABATTS (4) — Rick Sylvester 2, Klaus Wilhelm, Mike Reid; SAANICH BRAVES (1) — Curtis Olsen.

LAKE HILL (4) — Don Reiner 2, Brian Rees, George Robbins; VICTORIA WEST (2) — Nirmal Dillon, Mike McManus.

PROSPECT LAKE (4) — Ted King, Fred King, Bill Roper, Mike McDonald; CENTURY INN — No score.

DIVISION III

	P	W	L	T	F	A	Pts
London BC	4	4	0	0	14	1	8
Castaways	4	3	1	0	22	9	6
Prospect Lake	4	3	1	0	15	6	6
Oak Bay	4	2	2	0	14	11	4
Stein Const.	4	1	2	1	9	11	4
William Head	4	1	2	1	7	6	3
East Saanich	4	0	3	1	2	13	1
Falcons	4	0	3	1	6	32	1

FALCONS (3) — Walter John, Arthur Thompson, Rudy Charlie; WILLIAM HEAD (3) — Tom Camfield 2, Burt George.

OAK BAY (4) — Ken Hibbert 2, Yan Zriesen, Wayne Peters; STEIN CONSTRUCTION (1) — Bill Chambers.

CASTAWAYS (4) — Pat Ussher 3, Peter Rochford; PROSPECT LAKE (2) — Mark Braun, Al Robertson.

LONDON BOXING CLUB 1-0 over EAST SAANICH by default.

TAKE A GENTLE LAXATIVE
From the makers of TUMS®

Take gentle-acting NR . . . Nature's remedy! NR is an all-vegetable laxative. For over 70 years, NR has been giving folks pleasant, effective relief overnight. NR tonight . . . tomorrow alright!

REGULAR • CHOCOLATE COATED • JUNIORS

MINOR SOCCER SCORES

Results of matches played in the Lower Island Juvenile Soccer Association at the weekend.

DIVISION 1
Quigg Builders 2, Esquimalt Island Tug 3.
Gorge 2, Boys' Club 3.
Lake Hill McKenzie Esso 0, Oak Bay Optimists 3.

DIVISION 2
Gordon Head ANAF 10, Gorge 0.
Esquimalt London Boxing Club 1, Lake Hill Kiwanis 2.
Evening Optimists 3, Peninsula Thistles 2.
The Boys 1, Langford Building 1.
Langford Juniors 0, Public Service Legion 12.

DIVISION 3A
Oak Bay Optimists 0, Evening Optimists 3.
Cadboro Bay Gyros 5, Matthews Heating 5.
View Royal ANAF 2, Esquimalt London Boxing Club 2.
Lake Hill Kiwanis 3, Gorge 0.

DIVISION 3B
Glenwood Meats 1, Boys Club 0.
Peninsula United 2, Gordon Head Shell 3.
Lake Hill Totems 1, Lake Hill Panthers 2.

SATURDAY
DIVISION 4A
Boys Club 3, Matthews Heating 2.
Gorge fc 5, Langford Legion 1.
Gordon Head Cosmos 2, Lakehill Kiwanis 2.

DIVISION 4B
Peninsula Cougars 1, Cadboro Bay Legion 0.
Gordon Head Machinists 5, Gorge Canadians 1.

DIVISION 4C
Cadboro Bay Corsairs 3, Esquimalt Meat Market 3.
Gorge United 0, Belmont Collision 1.

DIVISION 5A
Evening Optimists 0, University Heights Esso 1.
Cordova Bay Chiefs 2, Esquimalt Lions 3.
Lakehill Builders 4, Boys Club 0.
Columbia Ready Mix 4, Gorge FC 0.

DIVISION 5B
Prospect Lake Community 0, Oak Bay Optimists 2.
Cordova Bay B 2, South Van Isle Rangers 4.
Penninsula Lions 3, View Royal Wanderers 0.
Lakehill Cougars 4, Gorge Canadians 1.

DIVISION 5C
Vickery Construction 7, Juan de Fuca United 0.
Lakehill Lions 2, Evening Optimists 0.
Esquimalt Metro Toyota 0, Victoria Optimists 4.

DIVISION 6A
Gorge FC 3, Cordova Bay Royals 0.
Esquimalt Lunt Design 1, Boys Club 2.
Barbery Banjo 4, Rogers Plumbing 1.

DIVISION 6B
Oak Bay Optimists 2, Peninsula Wanderers 1.
Evening Optimists 2, Cadboro Bay Rovers 1.
Parker Johnson 1, Bird Construction 1.

DIVISION 6C
Saanich Lions 3, Peninsula Prowlers 1.
Peninsula Eagles 1, Yakimovich Construction 0.
Yarrows 4, Evening Optimists 4.

DIVISION 7A
Cadboro Bay Hotspurs 1, Van Isle Mouldings 1.
Cordova Bay "A" 1, Lakehill Tigers 4.
Gordon Head Cosmos 1, Oak Bay Optimists 0.

DIVISION 7B
Evening Optimists 1, Esquimalt Legion 2.
Phelps Development 0, Acme Commercial 1.
Lakehill Falcons 4, Saanich Lions 0.
Boys Club 5, Gorge Canadian 0.

DIVISION 7C
Legion 911, View Royal Stampeders 3.
Peninsula Rangers 8, Esquimalt Aqua Pacific 0.
Evening Optimists 2, Lakehill Jets 2.

Ian Rendle
(insurance agent)
and the case of the giant eel!

WEDNESDAY, 5:00 P.M.
The phone rang. It was Sam. Of Sam's Seafood.
"My neon sign," he moaned,
"Broken, Sam?"
"Shattered! By a giant Electric Eel!"
"I'll be there in a flash."
A Giant Eell Could be a slippery customer.

WEDNESDAY, 5:15 P.M.
Found eel. Plugged in to Sam's flashing sign.
Drunk with power. Singing "Ohm, sweet ohm."
We threw the switch.

FRIDAY, 5:00 P.M.
The eel died. Of shock. Paid Sam's claim.
Because Wawanesa All-Risk Commercial Insurance can even cover neon signs.
Client happy. Case closed.

Gardner Agencies
899 FORT STREET, VICTORIA. PHONE 385-7721
We insure things: homes, businesses, cars.
Through The Wawanesa Mutual Insurance Company

Blues Are Humming

CHEMAINUS — Unbeaten Chemainus Blues took over first place in the Vancouver Island Hockey League by bouncing Butler Brothers 9-5 at Fuller's Lake Arena Saturday.

Sparked by the four-goal production of Earl Morris, Blues moved one point ahead of Victoria Cubs but hold two games in hand over the runner-up club.

High-scoring Dave Griff added two goals to run his total to 12 in three games. Don Smith, Dave Fedun and Carl Kolody counted singles for Chemainus.

The Sarkissian counted three goals for Butlers with Paul Dionne and Ed Croteau supplying singles.

Blues out-shot Butlers 43-27.

	P	W	L	T	F	A	Pts
Chemainus	3	2	0	0	24	10	6
Cubs	5	2	2	1	23	14	5
Boxing Club	4	2	2	0	14	18	4
Esquimalt	4	2	2	0	14	17	4
UVic	3	2	3	0	12	19	4
Butlers	5	1	3	1	15	20	3

Bellerive Waived

PORTLAND (AP) — Portland Buckaroos have placed three-year veteran Roger Bellerive on waivers in order to trim the team to the Western Hockey League's 17-man limit.

FOR WANT ADS — 386-2121

Simplicity

Today things can be simpler . . . but with enough tradition to be mindful of all concerned.

McCALL BROS
FUNERAL CHAPELS
1400 Vancouver Street 385-4465

Meet the new '72 "TUFF" DODGE PICKUP

After almost four years of planning, engineering and testing, Dodge's new line of light duty trucks is making its debut.

Models include Sweptline and Utiline pickups, stake, platform and chassis-cab, crew cabs and two and four-wheel drive vehicles, all in the half-ton, three-quarter ton and one-ton chassis.

The well appointed interiors provide passenger car-type seating and appearance.

Ride and handling have been improved with a new coil-spring independent front suspension, rear leaf springs and positive shock absorber control, combined with wide front and rear tracks and longer wheelbases.

Standard engines are the 225 cubic inch Six and the 318 V8. Optional engines are the new 360 and 400 V8's.

Come in and look them over. Drive the one of your choice. All models now in stock.

Priced as low as $3397.00
Delivered in Victoria
Taxes and License Extra

NATIONAL CHRYSLER DODGE
Both sides of 800 Block YATES ST. • 384-8174

the Bay
DOUBLE KNIT IN A BRA?

True! Warner's has done it for you in the new silky soft Love Touch* bra. It's a totally new fabric in a sensuous single layer that molds itself to your body as though custom-made. Double knit Love Touch* has seams so thin and flat, nary a line shows under your clingiest clothes. Double knit Love Touch* has a smooth gently rounded shape. Fits and feels like no other bra . . . another first from Warner's.

*RTM

A. DOUBLE KNIT SOFT CUP BRA, silky and soft both inside and out. Adapts to your figure like a second skin. White. 32 to 38 B, C. $7

Underfashions, DOWNTOWN, LOUGHEED, RICHMOND, VICTORIA, PRINCE GEORGE

WARNER'S

USE YOUR BAY CREDIT ACCOUNT

B. DOUBLE KNIT UNDERWIRED BRA molds to every figure, has youthful uplift and comfortable support. White. 34-38B, 34-40C. 7.50
34-42D. 8.50

C. DOUBLE KNIT CONTOUR BRA with the same smooth double knit tricot cups but with light fibrefill lining for added shaping. White. 32-36A, 32-38B, C. 7.50

Hudson's Bay Company
385-1311 DAILY STORE HOURS 9:30 A.M. 'TIL 6 P.M.
THURSDAY AND FRIDAY 'TIL 9:30 P.M.
THERE'S HOME FOR YOU DOWNTOWN

the Bay

1/3 SAVINGS SALE

ON 5-PCE. PLACE SETTING OF

DENBY & LANGLEY OVEN-TO-TABLEWARE

What an opportunity to save on famous English oven-to-tableware by Denby & Langley. This is truly tableware for all occasions—durability for every day . . . beauty for company best. Special Denby & Langley Tableware clays give exceptional strength and chip-resistance. Completely safe in any dishwasher detergent. Guaranteed for one year against damage from extremes of temperature in oven or freezer. Hand crafted in England.

5-pce. setting includes 1 each: dinner, salad, bread and butter plate, cup/saucer.

5-Pce. Place Setting

10.75

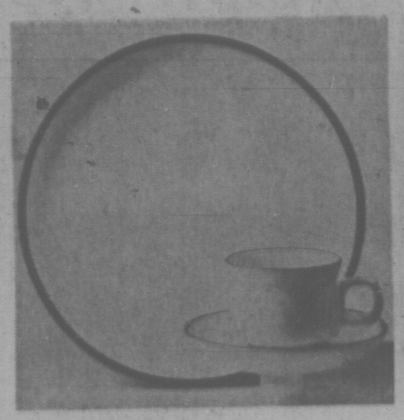

CHEVRON
Classically simple lines an a unique motif in gloriously neutral Royal Olive and White.

CANTERBURY
Flecked honey beige buds stemmed with deep, dark charcoal brown. Warmed with tawny yellow and fiery bittersweet.

SHAMROCK
A delightful design of shamrocks in contemporary subdued shades of greens, browns and blues. Each piece is free-hand painted.

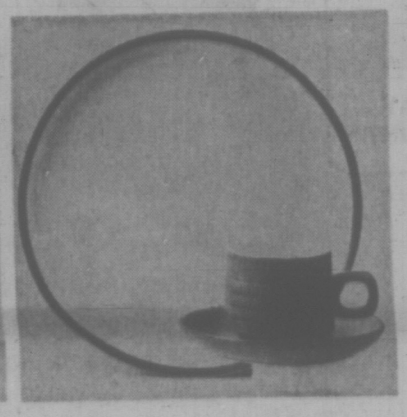

SUMMIT
Spare and simple beauty. Neutral white intimately wedded to sophisticated shaping. Shadow brown that bands and rims.

MAYFLOWER
A 17th Century Jacobean floral motif hand painted in tones of golden ivory, russet and stone grey. Serving accessories are solid expresso brown.

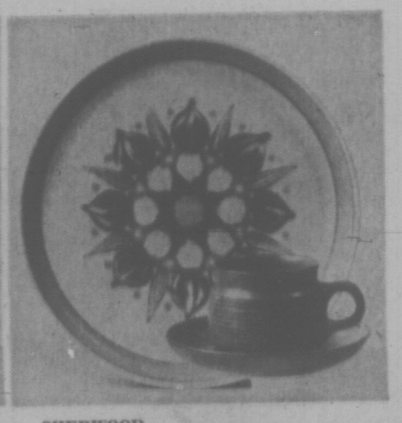

SHERWOOD
A wreath of earthy shapes in forest green tones encircles the vivid heart of bittersweet and lemon.

20% Off Selected Open Stock Pieces

Please allow 6 weeks delivery for pieces not in stock.	Mayflower	Sherwood	Canterbury	Chevron	Shamrock	Summit
10" Dinner Plate	$4	$4	$4	$4	$4	$4
8¼" Salad Plate	3.15	3.15	3.15	3.15	3.15	3.15
6½" Bread & Butter Plate	$2	$2	$2	$2	$2	$2
Teacup and Saucer	3.60	3.60	3.60	3.60	3.60	3.60
Fruit	2.35	2.35	2.35	2.60	3.15	2.80
Cereal or Soup	3.15	3.15	3.15	3.60	3.60	3.60
Round 2-pt. Casserole	8.40	8.40	8.40	9.55	8.75	10.35
Saucepan Cass., 2-pt.	$10	$10	$10	10.35	$10	
Indiv. Covered Soup	4.75	4.75	4.75		4.75	
Indiv. Round Cass., ½-pt.				4.75	4.75	5.20
Oval Platter L/S	10.80	11.60	11.60	7.95	8.75	7.95
Salt and Pepper	4.75	4.75	4.75	5.55	5.55	7.15
Salad Bowl L/S	7.15	7.15	7.15	7.95	7.15	7.60
Mug	3.15	3.15	3.15	3.15	2.80	3.60
Cream	2.80	2.80	2.80	3.60	2.80	3.15
Open Sugar	$2	$2	$2	2.35	1.80	2.35
Teapot, 7-Cup	7.95	7.95	7.95	8.75	8.75	11.60
Coffee Jug L/S	13.55	13.55	13.55	11.95	11.95	18.35
Rectangular Platter				11.95	11.95	11.95
Covered Butter Dish	4.20	4.20	4.20	5.55	5.55	6.80
Fondue Plate	$4	$4	$4	$4	$4	$4

Chinaware, Victoria, Third

the Bay

GREAT LITTLE LOOKS

at low down prices!

M1 **Ribbed Flares** — a great look in Fortrel*/polyester knit, are easy care, washable. Slim, trim pull-on style with elastic waist. Black, purple, navy in sizes 10-16.
*RTM

Sale, each **7.99**

M2 **Space Dye Pullover** is a great topper over pants or skirts. In rib-knit 100% Acrylic with long sleeves, crew neck and lace tie, opening plaquet. In two-tone tweed effects of blue, rose, celery, melon. Easy-care and washable. Sizes S.M.L.

Sale, each **4.99**

M3 **Crocheted Hat and Scarf Sets.** Scarves are 6 feet long including fringe. Hats are attractive cloche style. Three stitch styles — popcorn, open, and close. White, natural, red, lilac, turquoise, rose, gold, black, navy and moss colours in the group.

Sale, set **5.99**

M4 **Mules** in two popular looks add bright footnotes. Gold or silver colours. Get 2 pairs at this low price.

Sale, pr. **2.99**

Fashion Accessories, DOWNTOWN, LOUGHEED, RICHMOND, VICTORIA

$25 trade on MEN'S SEIKO SPORTS WATCHES

SHOP IN PERSON. Bring in your old watch and receive a $25 reduction on the purchase of any one of the Seiko sports models illustrated.

25-jewel automatic is waterproof, with date and day, blue dial. Stainless steel case and bracelet.

Each, **89.50**
Less trade-in $25
You pay only 64.50

21-jewel automatic is waterproof to 70 meters. Has black luminous dial, date and day. Stainless steel case and bracelet.

Each, **89.50**
Less trade-in $25
You pay only 64.50

21-jewel automatic is waterproof to 70 meters. Has luminous dial, date and day. Stainless steel case and bracelet.

Each, **89.50**
Less trade-in $25
You pay only 64.50

Diver's watch is automatic and resists water to 50 meters. Has rubber diving band, date, diving bezel, luminous dial. Stainless steel case.

Each, **$99**
Less trade-in $25
You pay only $74

17-jewel with timing bezel, bell alarm, luminous dial, day and date. Water resistant. Stainless steel case and bracelet.

Each, **$110**
Less trade-in $25
You pay only $85

Diver's watch is automatic and water resistant to 70 meters. Has tachometer, chronograph, inner diving bezel, day and date, luminous blue dial. Stainless steel case and bracelet.

Each, **$120**
Less trade-in $25
You pay only $95

Watches, DOWNTOWN, LOUGHEED, RICHMOND, VICTORIA

Hudson's Bay Company

385-1311

DAILY STORE HOURS, 9:30 A.M. 'til 6 P.M.
THURSDAY and FRIDAY 'til 9:30 P.M

THERE'S MORE FOR YOU DOWNTOWN

Local News
Sports Pages

Victoria Daily Times

Second Section
Pages 17-36

VICTORIA B.C., MONDAY, OCTOBER 18, 1971 —PAGE 17

SO LONG, NICK

To the Sergeant We Couldn't Hate

The news this weekend from Ashcroft of the death of Nicholas J. Cramer, aged 67, retired potato farmer, professional soldier, much-decorated Canadian Army Third Division veteran of the Second World War, has left me temporarily unable to write about anything else. With the exception of my father no other man made such a profound impression on my life.

It was more than 30 years ago that I saw Nick for the last time, but it had always been in my mind, as it must surely have been in the minds of those other 60 men who shared that ordeal, to look him up and perhaps set fire to his house or break his arm or express in some other appropriate way just what he meant to us.

★ ★ ★

Why, then, should I be sitting here this morning, awash in nostalgia and mindless affection, recalling those two terrible months at basic training camp in Vernon when we shared the simple bond that linked every private to his sergeant — hatred — and wishing I'd made the effort to see him once again?

Nick was one of the old-fashioned sergeants, constructed of hickory and chipped granite and with lungs of corrugated iron. When he raised his voice in command — "Lift those feet, soldier!"—the birds stopped singing in the trees, lightning flashed on every horizon, the cakes in the ovens in the nice little town of Vernon fell with a terrible thud and a hard kernel of loathing formed in the heart of every man within earshot.

jack scott

It was a voice that I, and 59 other poor, lost lambs snatched from the security of civilian life, heard every morning by the dawn's awful light for those two months in which we began our instruction in the art of making the world safe for democracy.

Nick had a leather quirt that he employed to give the down-beat for his stentorian serenade to each new day. He'd whack it across the iron frame of your bunk, an inch from the soles of your feet, causing you to catapult erect, vibrating horribly. Then would come the voice of doom: "Hit the deck, soldier!" And the morning would turn to ashes. Often, to this day, in my occasional nightmares, I hear it again.

Oh, I remember Nick for a lot of reasons.

I remember that very first day when he looked us over — the look of a man who has just found something unspeakable under a rock — and picked out six of us for special duty.

★ ★ ★

Special duty! How proud I was! How I squared my narrow, cringing shoulders beneath the unaccustomed, ill-fitting khaki! And how humbly I accepted the mop and pail that were to be my very own for 10 days of heroism, wiping the floors of the mess hall. I had just come from being a child wonder city editor of a newspaper at a staggering $75 a week. I was Destiny's Tot in journalism. And Nick levelled me with a single command.

The mop-and-pail callouses were still fresh when Nick promoted me to night fireman. All I had to do was to keep 12 pot-bellied stoves in six huts stoked up to a cheery cherry hue. Nick had worked it all out himself as the ultimate form of degredation. If you went at the dead run from one stove to another, galloping through the tiers of bunks with their groaning, snoring, snorting loads, you could get from the 12th stove back to the first at just exactly the time that it had gone out. Good old Nick!

And the route marches! Nick always kept a surprise for us right at the end, a kind of bonus that gave away the man's basic thoughtfulness. We'd limp through Vernon at the end of 25 miles, ruining the wartime morale of the whole town, and then come to the bottom of the big hill that led up to the camp, blistered, aching, sobbing with fatigue. It was then that dear old Nick would have us don our respirators and run the rest of the way.

I can still hear that voice like thunder 'cross the bay — "On the double, soldiers!" — and the answering wheeze of our last dying breaths. (Years later I went back with my family to show them "the big hill" only to find it a gentle little slope and was never believed about anything ever again.)

It was Nick, too, who taught us how to use a bayonet. Bundles of twigs bound together and suspended from a cross-arm served as the wily Hun. It was not enough, in Nick's view, to simply approach and stab these objects. We must run at them in a maniacal fury, screaming in demented, hysterical anger. "Strike! Withdraw! Strike! Withdraw!" I can hear his voice now.

★ ★ ★

Before each of these exercises it was Nick's habit to assure us,—"Remember, men, the German hates cold steel!" Until that day when, in the rear ranks, Jake Goldman raised his hand timidly and croaked, "Please, sir, I hate cold steel, too." (Jake either had or faked a total lack of co-ordination and actually got out of the Army because he could not march in step, just another reason why I've always wondered how we won the war.)

You might gather from this that we didn't think much of Nick. The fact is we thought a lot about him. We thought of hanging, poison, garrotting, the Chinese Water Torture Device, all sorts of things. They were the small, beautiful dreams that kept us going in the black mornings on parade ground when our fingers were dropping from the butts of our Lee-Enfields into the bitter snow.

They were thoughts that continued, in fact until, to our astonishment, the two months came to an end. The orders were posted, separating us from the bitter-sweet camaraderie that grows from the sharing of misery, sending us to all sorts of unlikely places.

Nick held court in the small cubicle that was his at one end of the barracks. It was late December. The gentle snow was coming down outside the windows. The radio endlessly played "White Christmas." And the strangest thing was happening.

Old Nick was beaming, pumping us by the hand. He was telling us we were the best bunch he'd ever initiated into the Army. And we were beaming and pumping back, suddenly feeling at least every other inch the soldier. Someone produced the booze and soon we were all about the pot-bellied stove singing "White Christmas."

If he hadn't made a man of us, at least he had readied us for what was to come and many times under fire in the years ahead I had cause to remember him with gratitude. He never taught me how to use cold steel. But he taught me how to duck.

Ask the Times

Q. Was Windsor the original surname of King George V? If not, how did he acquire it?

A. The original family name of King George V was of German origin — Saxe-Coburg-Gotha — acquired through the marriage of Queen Victoria and Prince Albert.

On July 17, 1917, it was declared by proclamation by George V that the family should be known as "the House and Family of Windsor," Queen Elizabeth and her children have retained the surname.

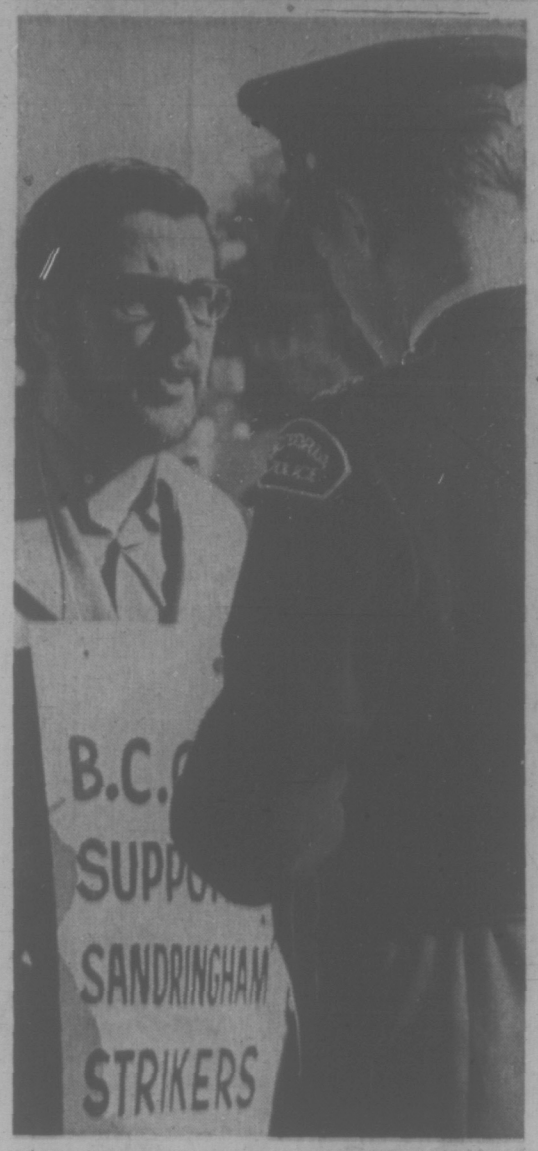

Hospital Threatens Legal Move

Sandringham Private Hospital was considering today whether to take action following a mass demonstration Saturday in support of striking nurse's aides.

Hospital administrator Mrs. Margaret Reynolds said this morning she was meeting with lawyers and no decision had been made prior to the meeting.

An injunction issued earlier this year limits the number of pickets to five.

Some 150 delegates to the B.C. Government Employees Union convention briefly joined the picket line. They carried signs reading BCGEU Supports Sandringham Strikers.

After picketing for a little over five minutes, the delegates returned to buses which had brought them from the Empress Hotel.

A city policeman took the name and address of John Fryer, general secretary of the BCGEU.

The policeman then spoke to Mrs. Reynolds. During the interview, she said "there are dozens of goons over there," referring to the civil servants beside the buses. The policeman advised her she could go to her lawyer and he could approach the prosecutor.

Convention delegates donated $316 in a collection for the Sandringham members of Local 1311, Canadian Union of Public Employees, who have been on strike for more than a year seeking a first contract.

CITY POLICEMAN takes name and address of John Fryer, general secretary of the B.C. Government Employees Union, (left) while 150 convention delegates demonstrate support at hospital.

OLD TOWN PROPOSAL TOPIC OF SEMINAR

A seminar discussing Old Town development as an alternative to the Reid Centre harbor project will be held Oct. 25 at 7 p.m. in the Counting House, Broad and Broughton.

An exhibit of the Old Town prepared by University of Victoria students will be viewed for the first hour, as well as the Old Town report and briefs from the Beacon Hill Park Association and the Community Planning Association of Canada.

Panel discussion will begin at 8 p.m., led by Jim Starck, co-ordinator of the Old Town study group; Sam Bawlf, developer of the Board of Trade Building and the Counting House; and Gene Miller, manager of the Open Space Theatre.

Canadian Union Not for Miners

A new all-Canadian union has been turned down in its first attempts to organize at two mines on Vancouver Island.

The B.C. Labor Relations Board rejected applications for certification by the United Metal and Mine Workers of Canada, Local 100, at Dison Development in Jordan River and Western Mines at Buttle Lake.

The board said it decided the applicant "is not a trade union." There was no elaboration.

The United Steelworkers of America currently represent employees at the two mines.

Earlier this year, the United Metal and Mine Workers of Canada — headed by Bud Arnold of Sudbury — announced a campaign to replace the Steelworkers union in Canada.

Steelworkers spokesmen dismissed Arnold as "a self-appointed spokesman for a non-existent organization."

Industry Leader Attacks West Coast Trail Backers

The president of the Council of Forest Industries of B.C. today attacked conservationists who want the West Coast life-saving trail widened.

Gordon L. Draeseke told the annual convention of the Canadian Institute of Forestry that not enough people understand the need for the forest industry in B.C. and Canada.

The West Coast trail is about 50 miles long, from Bamfield to Port Renfrew, and was established to preserve a historical life-boat trail used by shipwrecked mariners.

Draeseke told CIF delegates at the Empress Hotel two of the member companies in the Council of Forest Industries agreed with federal and provincial park authorities and the B.C. Forest Service on tentative boundaries which would have removed about 20,000 acres of forest land to provide for a widening of the trail and to preserve areas of ecological importance.

"Since that time," Draeseke said, "a local conservation group has instituted a move to have a much larger area — originally totalling an additional 64,000 acres — removed from the tree farm licences (held by the two companies) and dedicated as a wilderness area."

He said the fact the area contains mature and over-mature timber ripe for harvesting and reforestation, and that "the area is almost impossible to traverse, made no difference to the proponents of the plan — and they did and still are agitating for its inclusion in the Pacific Rim National Park."

TOUGH TO MEET

"It is unfortunate that all of these people either deliberately or in ignorance fail to understand the need for a viable forest industry — not only to provide an economic return to the investor and to the government in tax revenue but also to provide so many other much-needed amenities ranging from homes, schools and hospitals through all the other end-products that come from the industry," he said.

Neither government nor the forest industry "can afford to have people who compartmentalize themselves and work at cross-purposes one with the other.

Draeseke told the convention the recently-announced provincial pollution control objectives will be tough for the forest industry to meet.

Some of the province's mills are "ancient," he said, and trying to make them conform with the province's pollution standards would be like "creating a 1972 Lincoln Continental out of a Model T Ford."

He said three mills being built will incorporate "the best technology available" but that engineers can still only hope to meet the provincial objectives.

Draeseke said that after a century of use, B.C.'s forests have 46 per cent mature timber, 45 per cent young tree crops and only 7 per cent bare land.

This, he said, is indicative of good management by the industry, "a non-extractive industry in which we remove nothing from the environment that we cannot replace."

"The forest industry has progressed much farther in a shorter given time than our critics seem to appreciate," he said.

On wilderness areas as preserves for hikers and campers, Draeseke said:

"Our industry is not opposed to the designation of parks as wilderness areas when their restricted use is required for research purposes or to protect historical areas or areas of unique natural phenomena — but we fail to see how huge locked-up areas will assist any but the very few who have the time, energy and money to hike into virgin territory."

Employees Engineer Rags to Riches Story

On the brink of liquidation eight months ago, Vancouver Island Coach Lines has become a turnabout success — so much so it just paid $65,000 outright for a new luxury charter bus.

The difference is that its 100 employees bought out the service for $650,000 from International Utilities Corp. of Philadelphia, on Feb. 12, and started running it themselves, says W. W. Watson, ex-bus driver and now director of safety and personnel and secretary of the company.

"Everyone has put their shoulders to the wheel and productivity has increased tremendously," Watson said. "When everybody owns a company, everybody participates."

With this critical initial period over "there's no turning back now."

He said it was also a good tourist summer and business turned out "much, much better than our own forecast."

Boasting a $1 million payroll, the coach lines added 70 to their staff for the summer, and is now back to its core 100 shareholder-employees for the winter.

When they bought the service, the employees raised a $100,000 down payment and financed the remainder through a bank loan. Watson said payments to the bank are being met and that in five year's time that obligation will be met and shareholder-employees will start receiving dividends.

The new bus, which will be in operation at the end of the week, can carry 47 passengers and will be used on long-range charters across Canada or down to places like Reno, Nevada.

The coach lines also runs Gray Line Sightseeing Tours, the airport-city run as well as daily service to major centres throughout the Island.

Teamsters Pull Back As Cartage Firm Sells

McIntosh Cartage Company of Vancouver has taken over Dowell's Cartage and Storage, struck by the Teamsters Union Local 31 two weeks ago.

The union has ended picketing and eight strikers have been hired by McIntosh Cartage, which already has an agreement with the Teamsters, said Victoria union representative Don Dent today.

Dent said there will be no more picketing unless Dowell's Cartage resumes operations.

Eric Dowell, vice-president of the company, said today McIntosh Cartage has leased the Store Street building and "taken over the entire operation of storage and handling of various customer goods."

He said Dowell's Cartage will remain a company "as such, but it will not operate. I am hopeful McIntosh will be able to make a go of it and the employees will be able to keep their jobs."

Police Check Wedding Knifing

City police are investigating a stabbing at a wedding reception Saturday evening at the White Eagle Hall, 90 Dock.

Raafele Gaudio, 57, of 2646 Forbes, spent Saturday night at St. Joseph's Hospital for observation after he was treated for a slight stomach wound.

SECOND CANVASS POSSIBLE

A second residential canvass may be held for this year's United Appeal drive in Greater Victoria, Campaign chairman Eric Charman said today.

Charman said as a result of difficulties experienced in Saturday's door-to-door canvass, the Community Chest has been "inudated" with phone calls from residents reporting they were not canvassed.

"My co-chairman Floyd Fairclough and I are going to find out why this happened," he said, "and we may have to recruit another army of people to have the whole operation done again."

Charman said with the hundreds of collection boxes still being processed and the amounts being totalled, it was impossible today to give even an approximate figure from Saturday's drive.

But he said a personal sampling of the results showed a higher proportion of five-dollar bills than two-dollar bills, a welcome departure from the usual giving pattern.

Subdivider Has Plan For Thetis Park Area

A subdivision application for the west side of Thetis Lake Park is before the B.C. highways department, Capital Regional District planning director Tony Roberts said today.

He was commenting on statements last week by Harold Matthews, president of the Thetis Park Nature Sanctuary Association. Matthews said purchase of 245 acres to prevent pollution and preserve natural beauty is urgent because the regional district has approved a Thetis Park Estates plan for subdividing the property into 10-acre lots.

Roberts said existing regulations permit subdivision on a 10-acre basis. A previous proposal for development on smaller lots was deferred by the regional district until after the regional plan is completed.

He said the developer is entitled to go ahead on a 10-acre basis, and such a plan has been submitted to the highways department which is the approving agency. The final decision will be made by the highways department and it has not yet been made, he said.

Roberts indicated that development on a one house per 10 acres basis is not "that serious."

Referring to the call for purchase of the 245 acres for parkland, Roberts said this has been considered and rejected by the regional board because of lack of money, priorities (such as East Sooke, Witty's Lagoon, Elk-Beaver Lake and Island View parks) and because the regional district does not own Thetis Lake Park. It is owned by the city of Victoria.

Injuries Kill Man, 79

A 79-year-old pedestrian died Sunday at St. Joseph's Hospital from injuries suffered when knocked down by a car at Yates and Cook late Saturday afternoon.

Frank Walker, 410 Chester, received head injuries.

Police said the car was driven by Bernard Wauthy, 2236 Florence. The accident occurred about 5 p.m.

SHIP MOVEMENTS

DEPARTMENT OF TRANSPORT

Camsell, Ready and Quadra in port; Douglas en route to Bull Harbor, Racer in Johnstone Strait patrol area, Vancouver on Station Papa, Rider at Kitsilano.

FAMILY SECTION

Advertisement

Pardon Me but Your Age Is Showing!

Facial lines and wrinkles are ageing and disfiguring. They add years to your looks. And it's your looks people judge you by. Skin scientists in Europe have now isolated the anti-wrinkle ingredient (CEF) and it has been blended into a cosmetic lotion called 2nd Debut. 2nd Debut is available in two strengths . . . 2nd Debut with CEF 600 for the younger woman and CEF 1200 for the more mature woman or for the woman in a hurry. At drug and cosmetic counters.

Lila Hamilton
Beauty Consultant

Arms Ban Asked

TORONTO (CP) — The Voice of Women called on Canada and the Soviet Union Sunday to try to reach a closer agreement on world disarmament on the occasion of Soviet Premier Kosygin's visit to Canada this month.

"We hope at this time that Mr. Trudeau will draw attention to the Canadian Parliament's recent appeal to all countries to cease and desist from the testing of nuclear weapons and that a total ban may soon be achieved," the VoW said in a statement.

Follow natural curve of lid

False lashes can be made to look real

Make Cosmetics Look Natural

By REBA AND BONNIE CHURCHILL

"She's a natural beauty" is the rating every girl hopes for.

The secret; when cosmetics are least obvious, you're doing the best job. To illustrate the point, famous cover girl-actress Carla Borelli wears a complete make-up, including false eyelashes, and the results are great, and natural.

Sheer foundation bases, creamy rouges, powdered shadows make grooming almost goof-proof. The one place where inexperience shows is eye make-up.

Here are some tips from the pros. Use brown or charcoal liner on the lids. They insist black is too theatrical. Follow the natural curve of the lid, and keep the line thin.

False lashes, properly shaped and positioned, needn't look artificial. First, be sure lashes "fit" eyes (see photo inserts). Test them against the lid.

Apply a thin line of glue on the artificial lash spine. Position it so that hairs do not fan up at centre or droop at corners blocking the eye. Use index and thumb to press real and false lashes together.

Focus new beauty on the eyes. Discover professional secrets of eye make-up, applying lashes, improving browline, and special tips on eye shadow and eye liner.

Enclose 25 cents and a self-addressed, stamped envelope to: Reba and Bonnie Churchill Eyes, c-o Victoria Daily Times, 2631 Douglas St., Victoria, B.C.

Results of careful application are natural

DEAR ABBY

Now Abby Has Problem

DEAR READERS: Now DEAR ABBY has a problem! I received a letter signed "CAUGHT IN A BIND" and never before have I pondered so long over a reply. I asked my husband how he would answer it. First he took one side. Then the other. I found myself doing exactly the same thing.

I shall set down two considered answers. Please send me a postcard indicating which answer you would use if YOU were Dear Abby. You need not sign your name. But please indicate whether you are a male or female. Thank you. — Abby.

THE LETTER

DEAR ABBY: We have an awkward problem at our house. My husband's boss has invited us to a housewarming party, which my husband feels we must attend. I disagree.

His boss' wife had surgery recently and was found to have inoperable cancer. (The wife doesn't know this.) The boss sent her to Europe (where she came from) to be with her mother while she's recuperating. He told her he'd join her in three months and bring her home. But it's obvious that he's banking on her not lasting that long, because the day after she left he moved his girl friend into their home and they've been living together ever since. (She's a divorcee whose husband got custody of their children, so you know what she's like.)

This unmarried team goes everywhere together, knowing that nobody is going to tell his dying wife what's going on. They have now moved into a de luxe high rise apartment furnished with the European wife's generous dowry, and we are invited to the housewarming.

My husband says if we don't attend it will mean his job, and jobs aren't exactly hanging on trees these days. Am I wrong for refusing to go? Or is my husband wrong for insisting that we do? — Caught in a Bind.

1. DEAR CAUGHT: You first consideration is to your husband. If he feels his job depends upon it, close your eyes, hold your nose, and go!

2. DEAR CAUGHT: Tell your husband that he can help "warm" their house if he wants to, but the setup leaves you cold, and you're not going!

Well readers, how would YOU vote?

DEAR ABBY: A girl friend of mine called me and asked if she could spend Christmas week with me and my family. (She lives 300 miles away.) I had plans of my own but had forgotten about them at the moment, so I said okay.

Two weeks later she called to say how happy she was about coming, and then I explained that I had planned on going away myself that week. Then this friend proceeds to tell me her ex-boyfriend was coming home that week and she admitted she still liked him and she wanted to see him. (He lives in my city.) I am hurt to think that she would use me just to see him Also, she ruined my plans for going away Christmas week.

What is your opinion of this situation?—Used.

DEAR USED: I think you are angry with yourself for lacking the courage to tell this girl you couldn't accommodate her, so you're blaming HER.

What's your problem? You'll feel better if you get it off your chest. Write to ABBY, Box 69700, Los Angeles, Calif. 90069. For a personal reply enclose stamped, addressed envelope.

For Abby's new booklet, "What Teen-Agers Want to Know," send $1 to Abby, Box 69700, Los Angeles, Calif. 90069.

ENGLISH FOLD-OVER CARD TABLE
An elegant piece of furniture.
PRICE 225.00

Open Daily, 8:30 to 5:30, Including Fridays
CLOSED WEDNESDAYS

the Gallery
825 FORT ST. ● PHONE 382-5138
A Division of the Home Furniture Company Ltd.

Bookshelves Are a Giveaway

By JUDITH MARTIN

The way to determine your friends' true characters is to examine their bookshelves (preferably while they're out fetching your food and drink). This is not, of course, to see what they're reading. The world's dullest peope all have complete sets of Winston S. Churchill in their living rooms, and some of the choicest don't grudge the display space to their old Nancy Drew books.

The test is how, or even whether, their books are organized. Some people just jam their books in the shelves any old way. These people also use letters as bookmarks, run around shopping centre parking lots with their groceries trying to find where they parked their cars, and spend a lot of their lives looking for things they put in a special place so they wouldn't forget them.

BOOK SYSTEM

Decent folk, however, the sort who bring up their children not to clip box coupons until they have eaten all the cereal in the box, have systems for their books. It may be something as unimaginative as a scaled-down version of your public library, complete to the shelf of books which nobody has gotten around to filing yet; or it may be as practical as grouping together all the books with your favorite quotations, which you use to razzle up your conversation but have to keep checking because the world is full of smartalecks who know exactly how they're supposed to go.

The place for unreadable memoirs is universally acknowledged to be the guest room. This is not as callous as it may sound, because it's well-known that guests are weird people who require strange things. I have to keep a fancy glass jar of cotton balls in the downstairs bathroom because my mother told me that guests have to have them, and I finally thought to inquire of her why.

"Nobody knows what they do with them," she replied darkly, "but it's an absolute fact that guests have to have little cotton balls. They're crazy about them."

So maybe they like military memoirs.

As for the rest of the books, we of the socially mobile classes have been taught to respect them. I am incapable of putting a pencil mark into a book, nine-tenths out of respect for learning, and one-tenth out of fear of seeing some sophisticated friend idly open a volume and discover what truisms I have regarded at one time or another as pretty hot philosophy.

Nor can I throw a book out, even if it's so colossally boring that I would not hesitate to throw out a person who mouthed the same sentiments.

A PASSION

It isn't just the respect, however that makes me spend hours lovingly organizing them. Organizing is an inherited passion with me. My father got such joy from organizing to perfection his vast collection of color slides — he was a conoiseur of plain green hillsides and had a superb collection of ones which he had photographed all over the world — that once when he was sick and bored, my husband suggested that we do him a kindness by knocking over one of the boxes.

His book system was, of course, unparalleled. All the history books were arranged by author, so that if you wanted his books on ancient Egypt, for instance, you had to know all the authors by name. Naturally, this drove my mother crazy. There will always be some pedants who value scholarship above organization.

(The Washington Post)

Body Language Communicates

Next time you're bored at a party, try the newest game anyone can play.

"Read" through gestures and-or posture what the guests are thinking, wishing, how they reveal their personality silently and you'll lose the "what am I doing here?" attitude. You've probably been expressing boredom yourself in several ways, it turns out — one of the most familiar is the chin in the palm of the hand and the body pointed toward an exit.

A blink, a smile, crossed legs, the way you sit in a chair, even a buttoned or unbuttoned jacket contain revealing social, sexual and emotional meanings, says Gerard I. Nirenberg, a New York lawyer and long-time student and advisor of the art of negotiating. He's written two books on the subject.

Nirenberg contends that any gesture, any pose of the body is a silent communication.

Consider the simple thing of tilting the head, for instance.

WOMEN UNDERSTAND

Nirenberg says that from a very early age, women instinctively understand its significance. "It gives the impression of listening intently. They use it consciously when they converse with a male whom they want to impress — and they do."

Nirenberg, 48, married to a teacher-librarian, and father of three boys, spells out some meanings of body language in a new book written with Henry Calero, a business executive, consultant to the aerospace industry, and like Nirenberg a student of negotiation techniques.

Their work is called How to Read a Person Like a Book (Hawthorn) and grows from negotiating technique seminars held in the United States and abroad. They went through video tapes of the sessions with "thousands" of businessmen and (3 to 5 per cent) women.

In an interview, Nirenberg talked of some of the gestures that, consciously or unconsciously, communicate. Seeing eye to eye, for instance.

MORE CONTACT

Confident persons have more frequent contact than those who are unsure or attempting to conceal, and the duration of contact is longer. Confidence also causes the eyes to blink less, hence the person seems a better listener.

Nirenberg interprets the unbuttoned coat this way: "The gesture seems not only to communicate that a person is opening up to you and your ideas but is concentrating on what you're saying."

Many of his theories concern the man-woman relationship. The girl sitting forward in her chair as she listens to a man definitely is interested in him, or at least in what he is saying.

Or, some women will communicate their comfort in another's presence by sitting with one leg tucked under them. Couple these with direct eye contact and you have a "cluster" pattern that indicates the woman definitely is interested.

The Washington Post

LONGHORN STEAKHOUSE
WED.—SPARERIB NIGHT
4066 SHELBOURNE 477-8032
Owned by Garth Graham

IT MAY SEEM TOO EARLY
SUGGESTING Christmas GIFTS
but these have to be ordered in advance.
(Offer Ends October 28th)

SALE
Monogrammed Drinkware
For a limited time only. Save on these popular bar essentials. When ordering, please specify shape: Executive (upper) or Roly Poly (lower). Also size: 8-oz. or 12-oz. Regularly $10.00.
(Allow six weeks for del.)
SALE PRICE 7.95 Set of 8
Yates St. Hillside
BIRKS JEWELLERS

Montague BRIDGMAN Ltd.
China Crystal Gifts
811 Government St 383-0821

Christmas Card Seekers are hereby advised: Shop Now—if they're to be personalized.
Another rhyme could be "Procrastinate and you'll be late". We're really just urging this: if you plan to send famous Birks personalized Christmas cards, PLEASE ORDER NOW!
BIRKS JEWELLERS
YATES ST.
HILLSIDE

Birthday Sale

JOE GILMOUR
CONTINUES
WOMEN'S SHOES
RE-GROUPED NOW
1/2 PRICE
STYLERITE SHOES
1404 DOUGLAS ST.

Poison Polish Ban Sticks

OTTAWA (CP) — Consumer Affairs Minister Ron Basford has won another round in his effort to ban hazardous products from the market-place.

An independent review board has reported in favor of a ban on metal polishes containing cyanide salts imposed last November under his department's Hazardous Products Act.

"There can be no question that products containing cyanide are very hazardous," the three-man board concluded in its report, released Friday.

"The evidence before the board clearly indicates that a child who swallowed metal polish containing cyanide could have little chance of being treated in time to avoid serious injury or death."

Under the Hazardous Products Act, enacted in 1969, a review board may be established at the request of a manufacturer or distributor of a product ruled hazardous.

The review of the metal-polish ruling was requested by Chemtech International Marketing Corp. Ltd., which prior to the ruling distributed a product used to polish silver and restore silver plate. It bore warning labels and stated that the contents included slightly more than one per cent cyanide from sodium cyanide.

The board said Dr. C. A. Moodie, medical specialist of pathology in the research laboratories of the federal food and drug directorate testified that "in his opinion about one teaspoonful of the liquid silevrplating compound would be fatal to a two-year-old child."

A spokesman for the consumer affairs department said the ban on metal polish containing cyanide has been in effect since the original ruling despite the investigation.

'Super-Godparents' To Defend Children?

WASHINGTON (AP) — A psychologist advocated today creating a compulsory system of "child defenders" — a variety of super-godparents who would watch over children independently of their parents — as a means of preventing child abuse.

Mrs. Sydney Callahan of Hastings-on-Hudson, N.Y., said society should "view each child or new human life as belonging to the human species as a whole and only in temporary trust to its parents and fellow citizens . . ."

The psychologist made the suggestion at the opening of a one-day international symposium sponsored by the Joseph Kennedy Jr. Foundation on "the moral and ethical implication of recent genetic and biological discoveries."

Mrs. Callahan said an "innovative measure" to prevent child abuse would be to ". . . provide each child born with an adult advocate or defender who, being unrelated to the parents, could serve as a witness and advocate of the child's welfare . . .

"The child's defender would serve no other vested interest, but only represent the child from the child's point of view."

Wendy, Julie and Kenny Chow enjoy themselves at 16th annual Chinatown Lions' Lantern Festival.

—Photos by John McKay

Phony Chinatown lion stole show as he danced to point of exhaustion.

Phony Lion Steals Show At Festival

The Chinatown lion is a phony. Beneath his fierce exterior beats the heart of a kindly vegetarian.

He won the lion's share of admirers Saturday as he danced to the point of exhaustion, raising money for crippled children and other causes.

Though the cabbage-eating lion stole the show, applause at the 16th annual Chinatown Lions' Lantern Festival also singled out Mrs. Mae Chow's graceful ribbon dance and the dance of the tiger general.

The lantern festival is the Chinatown Lions' main fund-raising project for the year.

Proceeds went last time to the Victoria Boys' Cub, Queen Alexandra Solarium, and Royal Jubilee Hospital.

Audiences have come to expect good entertainment. This year's pageant, built around the signs of the Chinese zodiac, lived up to expectations.

Zodiac Cycle

The zodiak is based on a 12-year cycle, each identified with an animal. The cycle might have been longer, but according to an ancient legend only a dozen animals turned up when Buddha sent out a general summons.

Skits based on each animal's characteristics were written and narrated for the pageant by Jack and Bessie Tang.

They said that babies born this year — the Year of the Boar — will be "chivalrous and gallant," doing their best in any situation without letting handicaps get in their way.

Only the dragon was missing from the traditional group.

"He was just too big to fit on the stage," Mrs. Tang explained.

Lion Popular

The lion, a beast not included in the zodiac, was a popular substitute.

Powdered by two dancers, he lunged in all directions to the beat of drums.

One young member of the audience burst into tears at the first flash of his light-bulb eyes. It took only one good natured wink to calm her down.

Spectators who had overflowed the 500-seat stands later stood in line to have their fortunes told by I Ching or to see how their names looked in Chinese characters.

Stalls selling candied ginger, fortune cookies and chow mein did excellent business.

So did the people selling tickets on "spirited dolls." The dolls, dressed in Chinese robes, were really disguised bottles.

Mrs. Tang said the club took in $5,700 during the festival. She estimated paid attendance at 2,500. Her total did not include 250 old-age pensioners who came as guests of Chinatown Lions.

ELIZABETH FORBES

The Fireflies Show the Way

Les feux-follets, as translated, means the fabled fireflies. This was explained on a program for appearance of Canada's national folk ensemble (of the same name) in McPherson Theatre.

The explanation went on to say that in the beginning "only the tiny flitting firefly or feux-follets lit Canadian nights and cheered the hearts of the struggling settlers who came to carve a new life out of a vast wilderness."

The program also reminded us that city lights, car lights and spotlights illuminate the country today.

CITY LIGHTS

City lights, car lights and spotlights to the contrary, I can tell you of three occasions within my memory when the tiny flitting fireflies danced for me and led me along my way.

The first time was a little over 21 years ago down in Nova Scotia. There had been a national women's convention in Halifax. After it was over five of us rented a car with the avowed determination of seeing something of that province.

Peggy's Cove and Mahone Bay were behind us when darkness set in and we decided we wanted sea food. A quick stop and a question brought directions to a place along the shore. "It looks like a shack" we were told. "but inside there's good food."

FOUND PLACE

We found the place. It was a shack. However, it was immaculately clean inside and the good odors drifting out from a lean-to kitchen set our mouths watering.

By then two of us knew that if we were going to enjoy our dinner we must first explore the bathroom facilities.

In answer to an urgent inquiry, we were led to a back door. A finger pointed out into the darkness and the motherly woman cook said "It's out there . . . the fireflies will keep you on the path . . . they'll turn on again after I go inside."

The door closed. We were left in what seemed like impenetrable darkness.

Then, one by one, pin-pricks of light appeared. These moved . . . glowed . . . danced. And gradually we began to see a two-plank walk that led to a spotlessly clean two-holer, off in the field.

My next encounter with fireflies was in the early 60s when I was motoring east with a friend, by way of the northern United States.

In Michigan, on our way to an overnight stop at Iron Mountain, we turned, by mistake onto a back road.

NO LIGHTS

It was dark. There were no city lights. No spotlights. And few car lights. The road was narrow and winding. But along both sides, the fireflies were dancing. And again they helped me to find my way, this time back to a main highway.

A third experience came three years ago on the Pickerel River in Ontario, north of Georgian Bay.

One dark night we left the cottage and in the velvety blackness walked down to the meadows. There every bush and every low shrub was pulsing with light as the les feux-follets danced.

Remembering the three happenings and then watching the outstanding young dancers in their nimble and fast-paced performance I wondered why a choreographer has not created a firefly dance for them.

One that pin-points the way they "lit Canadian nights and cheered the hearts of the first settlers" and that also shows they still have a place in our lives and hearts today.

YOUR HOROSCOPE

Forecast for Tuesday, Oct. 19, 1971

By SYDNEY OMARR

ARIES (March 21-April 19): New moon coincides with better public relations, a chance to regain lost ground. See beyond the immediate or obvious. Long-range view will bring benefits. Ignore one who has little faith.

TAURUS (April 20-May 20): Lunar position coincides with chance for you to complete basic chores. Be meticulous; take nothing for granted. One who performs special service deserves recognition. Dependents, kids demand attention.

GEMINI (May 21-June 20): New approach is likely to succeed. New moon position coincides with relationships with young persons. Affairs of heart also tend to dominate. Give full play to creative endeavors. Make changes.

CANCER (June 21-July 22): Display ability to protect home, property. Build self-esteem. Think highly of yourself — others will follow example. What appears major obstacle is probably a minor hurdle. Act accordingly.

LEO (July 23-Aug. 22): Short journey is on agenda. Dealings with neighbors, relatives multiply. Don't confuse issues. Set sights on goal. Pisces person could play prominent role. See situation in light of reality. No self-deception.

VIRGO (Aug. 23-Sept. 22): New deal has favorable effect on finances, income. Your position is strengthened. Views are vindicated. Capricorn person can lend helping hand — accept. Collect what you need. Refuse to be stalled.

LIBRA (Sept. 23-Oct. 22): Favorable news comes from afar. Be available. Check correspondence, calls — express yourself. Get point of view across. Do so in forceful, confident manner. Display charisma. Organize priorities.

SCORPIO (Oct. 23-Nov. 21): What was hidden now may be revealed. Truth sees light of day. Know this and be prepared. Cooperate in charitable project. You gain most by working quietly, perhaps in backstage role.

SAGITTARIUS (Nov. 22-Dec. 21): New romantic interest could surface. Your intuitive intellect serves as reliable guide. Don't risk security on whim. Be willing to learn. Avoid any tendency to be stubborn. Stress flexibility.

CAPRICORN (Dec. 22-Jan. 19): Climb upward; make room for yourself at top. No false modesty; assert self — express desires. One in position of authority offers new deal. It is to your advantage. Know this; proceed accordingly.

AQUARIUS (Jan. 20-Feb. 18): Abstract ideas can be effectively utilized. Don't be discouraged by individual who is overly materialistic. Your spiritual values are enhanced. Stick to them; exhibit pride of accomplishment.

PISCES (Feb. 19-March 20): Accent on desires affecting finances, business transactions. Means you come face-to-face with genuine opportunity. Be strong enough to take advantage of it. Scorpio person plays important role.

IF TODAY IS YOUR BIRTHDAY, you are due for greater freedom of thought, action. What has been an emotional burden will be removed. You have cause to celebrate. If single, marriage opportunity is on horizon. Married or single, social status is elevated. By December, there will be numerous beneficial changes.

(To find out who's lucky for you in money and love, order Sydney Omarr's booklet, "Secret Hints for Men and Women." Send birthdate and 75 cents to Omarr Astrology Secrets, c-o The Times.)

"Just Heard Mum!"

Svendsen's are celebrating their

5th ANNIVERSARY AT NEWPORT

with a

SPECIAL IN TIME FOR CHRISTMAS!

Yes, SVENDSEN — Victoria's top name in Colour Portraiture — has a great new special offer open now until November 10th.

Here's the news . . . book a SVENDSEN sitting for a wall size portrait (11x14 and upwards) during October or November and you'll have it ready in time for Christmas . . . AT A SPECIAL SAVING OF 25% OFF REGULAR PRICE. But call SVENDSEN now for your appointment.

SVENDSEN

Care enough to give the finest

1161 NEWPORT AVE. 598-2131

ROSE'S JEWELERS

Makes a Gift for Mother a perfect

FAMILY AFFAIR

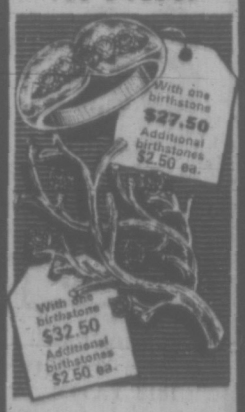

You and your loved ones are each represented by an individual birthstone in the Family Ring or Brooch. Mothers and Grandmothers will cherish these beautiful 10 Karat Gold custom made gifts forever.

Custom made for your own family

Many other styles.

ROSE'S LTD.

JEWELERS

1317 DOUGLAS

NOW WIN 2 WAYS!

DOWNTOWN VICTORIA

AUGUST

PRIZE OF THE MONTH

YOUR PERSONAL

10-INCH PORTABLE

fleetwood

Black and White Television

- Goes anywhere
- All channel reception
- Built-in antenna
- Front-mounted speaker

CONTEST NOW OPEN TO ALL DOWNTOWN SHOPPERS

OCTOBER 1971

THERE'S MORE FOR YOU DOWNTOWN

DEPOSIT ENTRY FORM

NAME

ADDRESS

PHONE

STORE NAME

Cash your Family Allowance or Old Age Pension Cheque at any downtown Victoria business offering this service, including:

NATIONAL TRUST
YORKSHIRE TRUST
CANADA TRUST
ROYAL TRUST
CANADA PERMANENT

and deposit the entry form

PLUS

Cut out and deposit this entry form at any participating downtown Victoria business with the on the door.

CONTEST CLOSES NOVEMBER 5, 1971

AND REMEMBER TO ALWAYS SHOP AT THE STORE WITH THE ON THE DOOR

and ask for free parking

Sidney Cadets Win Top Honor

VANCOUVER (CP) — The D. R. MacLaren Trophy, awarded to the most proficient air cadet unit in British Columbia, has gone to number 676 squadron in Sidney. The squadron's band has been named the best among 38 air cadet units in the province.

The B.C. committee of the Air Cadet League of Canada, at a weekend meeting in the Vancouver suburb of Richmond, gave three awards to number 204 squadron of Kamloops: the A.D. Bell Irving Trophy for the best flight drill; the A. W. Carter Trophy for the best precision drill team; and the Clarke Memorial Trophy for Community Activities.

'Anti-Nuclear' Blast Staged

LAKE COWICHAN — About 400 residents gathered here Saturday to watch two pounds of dynamite set off to protest the proposed Amchitka nuclear blast.

★

Participants in the demonstration, which was planned by Lake Cowichan Secondary School students, believe their blast to have been about one five-billionth of the force planned for Amchitka.

The event began with a procession of placard-wavers, chanters and marchers from the school to the village gravel pit, where the explosion took place.

★

At the gravel pit student leader Donna Pitcher introduced speakers Mayor Moe All, Cowichan Malahat SPEC president Kurt Horn and MLA for Cowichan Malahat Bob Strachan before she urged people to sign a telegram to President Richard Nixon protesting the Amchitka blast.

SMOKE FROM EXPLOSION planned by students protesting the Amchitka blast, suggested profile of President Richard Nixon to some who watched the event. Two sticks of dynamite were used, an estimated one five-billionth of the force planned for Amchitka.

Tug Overturns

VANCOUVER (CP) — William Lesniak and John Thomas were rescued unhurt Sunday after their 40-foot tug overturned in the Fraser River. The tug, owned by Gulf of Georgia Towing, was later righted by a derrick.

Women Can Play Squash If They Share Showers

GRIBBON
. . . fine exercise

DUNCAN — With a promise of equal rights, members of the Duncan Squash Club are encouraging women to join.

That is equal rights on the two courts as well as in the one changing and shower room they will share with the men.

"We are probably the only club that has combined lockers and changing rooms for men and women in the world," said one of the club founders, Duncan lawyer Tom Lines.

Lines said the club could not afford to function if it included the added expense of separate facilities.

The Duncan Squash Club was founded by Dan Gribbon and Lines just over a year ago.

They built the first court in the old blacksmith shop in downtown Duncan. Friday they had their first game on their newly completed second court.

"A squash court consists of four walls," explained Lines. "The main objective of the game is to exchange a hard rubber ball with racquets similar to tennis racquets. Both players stand at one end of the court and bat the ball against one wall with the other player trying to bat the ball back at the wall.

"It is a wonderful sport for businessmen. They can get all the exercise they want during their lunch break."

Although the club currently consists of only 18 members, three of them women, Lines said they are shooting for 50.

Fees are: $35 for senior members; $45 for families, which includes children up to age 14; $10 for juniors (age 15 to 19); and $10 for out-of-town members.

FREE SCHOOL GETS LABOR SUPPORT

CAMPBELL RIVER (CP) — The Courtenay-Campbell River District Labor Council, which has about 4,000 members, expressed its support Friday to the present system of education at Campbell River senior secondary.

The council passed a resolution demanding reinstatement of accreditation for the school, lifted earlier by the department of education.

Chief Opens New Orientation Centre

DUNCAN — The orientation program for Indian children is very important, Cowichan Indian Band Chief Dennis Alphonse stressed Friday as he officially opened the new Koksilah Elementary School Annex here.

Currently there are 26 students, ranging in age from seven to 10, attending the facilities which include two classrooms with kitchens, a medical room, an office, lavatories and a large covered play area.

"It is quite a task for our children to adjust to this society," Chief Alphonse said. "Especially because this society is changing so fast."

Drugs Blamed In Death Of Youth

DUNCAN — RCMP here believe that a 22-year-old youth died from an overdose of drugs Sunday.

Dr. G. R. M. Callbeck reported the death of Melvin Maynard Wall, of no fixed address, to Duncan police after he was called to a home at 482 Trans-Canada Highway about 3:30 p.m. He pronounced the youth dead upon his arrival at the scene.

RCMP said the deceased has a brother, Gordon James Wall, at Lake Cowichan.

Coroner Tom Lines has ordered an autopsy.

Arabs Talk Peace Pact

GAZA CITY (UPI) — Arab leaders from the occupied west bank of Jordan and the Gaza strip took a first tentative step today toward the possible creation of a Palestinian state under a peace agreement with Israel.

The meeting in Gaza City between Mayor Mohammed Ali-jabry of the west bank city of Hebron and Gaza Mayor Rashad A-shahua was the first with political undertones permitted between Arab leaders by the Israeli occupation authorities.

Bridge Anyone?
Enjoy your club functions with tastefully prepared luncheons in the relaxing atmosphere of the . . .
The Captain's Palace
"Victoria Landmark Built in 1897"
● Breakfast ● Lunch ● Afternoon Tea ● Dinner
300 BELVILLE STREET
388-9191

ALUMINUM SCREENS—DOORS WINDOWS
SPECIALTY FINISHERS
382-4612

SAGERS' MAPLE SHOPS
Ethan Allen
see our unique selection of colonial furniture you are welcome to browse
Roxton
Vilas
Sagers' Maple Shop
1802 GOVERNMENT
386-2841
"Our Furniture makes your House a Home"

In Our 68th Year
Saba Bros. Limited
1130 Douglas St.
Phone 384-0561
Something to High-Kick About!
CAN CAN
Pantyhose 20% off
Shake a leg for Saba's for this terrific saving. They're the clingiest pantyhose ever, with unique kick stretch. Great with hot pants. Choose your favourite style.
● All Sheer ● Day Sheer ● Opaque
Proportioned for average, tall, and extra tall figures. In fashion shades of Palmo, Roma, Coppertone, Terre, Navy, Black, Grey, Cupido, White and Burgundy.
Reg. 1.50 pair
NOW 3 pair 3.45
1.20 pair
Offer expires October 30th
THE ALL PURPOSE CREDIT CARD CHARGEX
CHARGE IT! New accounts opened in minutes.

Winter Wear for Young People
Boys' Winter Jackets
Quilted jackets with matching mitts in machine washable fabrics.
Sizes 2-3X 9.95
Sizes 4-6X 11.75
Girls' Winter Jackets
Quilted styles with hoods and smartly trimmed with braid and orlon pile. Machine washable.
Sizes 2-3X 9.95
Sizes 4-6X 11.75
"Tyrol" Nylon Ski Jackets
Girls' and Boys' Fortrel quilt with concealed hoods.
3 and 3X 14.95
4 to 6X 15.95
8 to 16 16.95
"Babyland"
2204 Oak Bay Avenue Phone 598-5331

RENO
EVERY SATURDAY
84.50 Each Dble.
One night each way in Eugene Hotel, 4 nights in Reno, over $20 gift package, some meals. Side tours, Lake Tahoe, Carson and Virginia City.
New Air-Conditioned Rest Room Buses
SPECIAL TOURS
Dec. 21 and 27
CALIFORNIA-ARIZONA
Oct. 23—16 Days
RENO SAN FRANCISCO
Dec.22—8 Days
DISNEYLAND
Dec.23—10 Days
Family Rates
2 Rose Bowl Tours
Dec. 23—11 and 15 Days
All Fun Travel
818 DOUGLAS ST.
VICTORIA
Phone 383-9123 Anytime For Free Brochure

RENFREW FAIRFIELD
Your Professional DRY Cleaners
SPECIAL SLACKS 80c EACH
SHIRTS Professionally Done Each 35c
PHONE
382-3938 - 384-4641
1012 YATES
★ Please Note Our NEW CALL OFFICE
"Latkes Needles & Fabric Shop"
249 COOK ST.
RENFREW FAIRFIELD CLEANERS
FREE PICKUP AND DELIVERY

BULKY KNIT SWEATERS
CARDIGAN SWEATERS
INDIAN-PULLOVER SWEATERS
ANY SWEATER
85c ea.
SAVE up to $1.00
LIMITED TIME OFFER
Individual dry cleaners
● Menzies at Simcoe
● Cadboro Bay at Estevan
● Tillicum at Gorge
● Fort at Vancouver (Drive-in)
● Fort at Broad
● Quadra at Kings
● Oak Bay Ave. next to Theatre
● Esquimalt Rd., next to Bowling Lanes
● Fort at Oak Bay Jct.
● Fairfield Plaza
Sanitone
Home Pick-up & Delivery 382-9141

LEG CRAMPS? try Calcium Zurich

It Pays to Read Classified
For Want Ads —386-2121

FAIRWAY DISCOUNT HOUSE
272 GORGE RD. W.
SAVE MORE!
Prices Effective Sun., Mon., Tues., Oct. 17, 18, 19.
WEEKDAYS, 9 to 9
SUNDAYS, 10 to 7
We Reserve The Right To Limit Quantities
PEEK FREAN BISCUITS DIGESTIVE SHORTCAKE NICE 7-oz. pkg. 4 for 89c
JUBILEE LUNCHEON MEAT 12-oz. tin 3 for 89c
NEW ZEALAND SHOULDER LAMB CHOPS LB. 59c
GAINER PURE PORK SAUSAGES 1-LB. TRAY 59c
CLOVERLEAF PINK SALMON ½s 45c
York Unsweetened Grapefruit Juice 48-oz. tin 49c
Facelle Royale Bathroom Tissue 2 rolls 29c
HEINZ FANCY Tomato Juice 48-oz. tin 2 for 79c
KRAFT PARKAY MARGARINE 3-lb. pkg. 87c
ASSORTED HALLOWEEN CHOCOLATE BARS Pkg. 20 5c bars 69c
B.C. McIntosh Red APPLES 4-lb. bag 59c
NO. 1 COOKING ONIONS 6 lbs. 49c

—Photo by John McKay

TASK MASTER Mark Rutter spurs log-sawers Louise Sawdon (left) and Wanda Oakes to greater efforts. The reason for all the work by Belmont High students was to raise money for sports uniforms. The task lasted for four hours Sunday afternoon at Esquimalt Lagoon.

12-Pound Coho Wins

An eight-year-old Sidney girl won the junior trophy in Central Saanich Lions' annual salmon derby Sunday with a 12-pound four-ounce coho.

Debbie Crampton, 9375 Webster, was fishing with her father, David Crampton, and pulled in hier salmon without help.

"It took her about 30 minutes to land the fish," said her grandmother, Mrs. N. B. Crampton.

Debbie, who has been fishing for two years, landed six fish during the derby which started at daylight and ended at 3 p.m.

Winner of the adult trophy was Mrs. Ada Smith, 1123 Temple, with a 16-pound 11-ounce spring.

Fish were biting well all over Saanich Inlet according to Lions' president Bill Hitchin, who listed 451 entries. "Most people caught their limit," said Hitchin, who worked at the Deep Cove Marina weigh-in station with derby chairman John Cox, Ron Drayton and Larry Rowles.

A draw prize, providing a trip to Harrison Hot Springs, was won by Bob Walton, 6901 Veyaness.

Blanshard Fire Probe

City fire department officials are analyzing the contents of a glass jar they believe was used to attempt a chemical fire at Blanshard Elementary, 950 Kings, last week, deputy chief Carl Coates said today.

The deputy said a mixture of sugar and saltpetre is believed to have been in the salad dressing jar found Friday outside the school's gymnasium doors.

Fire Alarm Contract

Hume and Rumble Ltd. has been awarded a contract by the federal works department for installation of a new fire alarm system at William Head minimum security jail.

19" ADMIRAL
COLOR TV
ONLY $429.95
ATLAS
STEREO & TV
764 FORT ST. 385-2712

Sands
Your Community
Funeral Chapels
Dedicated to Service
Victoria
388-5155 388-5156
383-7511
Sidney
656-2932
Colwood
478-3821
Nanaimo
753-2032

NEW METHOD
Presents
A money saving offer for all our laundry customers to whom the following special dry cleaning price list is available —
SUITS 1.65 PANTS 85c
JACKETS 85c COATS 1.85
If you are not already a laundry customer you can still get in on the savings by dropping your laundry off at our call office 947 North Park St. or call for free pick-up and delivery service at
384-8166
New Method Salesmen are in your district
EVERYDAY — CALL TODAY AND SAVE

CALIFORNIA RACE ENTRIES

SANTA ANITA
Track clear and fast. Post 4:30 p.m. EDT.
By United Press International

FIRST RACE—$4,000, claiming, three-year-olds and up, six furlongs:
Coxswain 115
King Rogers 120
Trabuco 115
Goofty McGenty 115
Sandy Rabbit 115
Desert Legion 112
Singdown 115
Royal Blast 116
Piute Pass 112
He's King Again 115
Guest House 118
Fleets Rule 120
Capitolino 115
Sunny Knight 112
Age of Aquarius 112
Old Fielder 118

SECOND RACE — $5,500, maidens three-years-old and up, six and one-half furlongs:
Vikings Marta 115
Todo Mio 118
Cozy Chick 115
Sea Flyer 118
Little Lto 118
Little Leo 118
Docile Boy 118
King of Killarney 120
Cesfar 118
Angelic Indian 118
Friendly Ben 120
Licorice Drops 118
Green Diamond 118
Monty J. 118
Imperialist 116
x-Candy Snitter 112
Nevada Clan 118

THIRD RACE — $4,500, claiming, two-year-old, mile and one-sixteenth miles
Raroga 118
Khalleans Beau 118
Marcys Beau 115
a-Official Result 116
Farm Loss 118
a-Miracle Mile 118
I Thought So 116
Rock Dust 116
Fleet My Feet 118
On Grass 115
Victory Lil 115
Mi Mimosita 115
Heavenonly Knows 110
Honey of A Deal 115
Chargers Bay 118
Comber 118
a—Elmore entry.

FOURTH RACE — $4,000 claiming, three-year-olds, six furlongs:
The Villian 113
The Fondler 118
Gifang 118
Love That Swiss 113
A-Todo Dar 113
x-Frostys Charger 111
x-Little Arrow 105
Marshalls Best Bet 113
Bux Aweight 116
Gay Esprit 110
Jules Papa 118
Bold Bob M. 118
Bold Afoon 112
Resal Guard 118

FIFTH RACE — $6,000 claiming, three-year-olds and up, fillies and mares, one and one-sixteenth miles:
Rough Ruffles 112
Lady of Greeta 114
Terradancer 116
Black Mink 116
Pom Pom Gun 116
Dumptys Goddess 116
Thanks a Lot 113

SIXTH RACE — $5,000 claiming, two-year-old fillies, one mile:
Curragh Gwen 115
Wingless Angel 115
Lady of the Sea 112
Sunstrucks Betty 112
Have A Bonbon 115
Happy Decision 118
Toms Peggy 112

SEVENTH RACE—$6,000, allowance, two-year-olds fillies, six furlongs:
Fleet Times 115
a-Personally Yours 115
Swift Cat 115
a-Bold Dip 115
Chino Chick 118
Nevada Thelma 118
Pacific Port 118
Hurry On Stage 118
Dimity Dee 118
Kin 115
Filouette 118
a—Entry.

EIGHTH RACE — 12,000, allowance, three-year-olds and up, one and one sixteenth mile:
Buzkashi 117
Saracen Sword 115
Friend Bill
Neurologo 115
Figonero 112
Figonero 122
California 122
Willowick 115

NINTH RACE—$7,000, claiming three-year-olds, one and one sixteenth mile:
Earl of Windsor 114
Moving Express 116
Olymbrose 116
Stymied 112
Market Minstrel 116
Faults Dolnit 116
Social Agent 112

Brian Holley
FIAT
Service — Parts — Sales
Wide Open
8 a.m. to 8 p.m.
Closed Saturdays
$2595

850 SPIDER
3319 Douglas at Cloverdale
Phone 384-1161

IT PAYS TO BE CAREFUL
Don't ever take chances on your lenses. YOU depend on them to keep your precious eyes in working order for a lifetime. Get the very best for the only eyes you'll ever have. Bring your prescription for glasses to one of our five offices. You'll be glad you did.
Prescription Optical
TERMS AVAILABLE

TUESDAY
ONE DAY ONLY OCT. 19
One HOUR
"MARTINIZING"
CERTIFIES
THE MOST IN DRY CLEANING
$1.49 DAY
★ Men's and Ladies' 2-Pce. Suits
★ 2 Men's or Ladies' Slacks
★ 2 Sweaters (lightweight)
★ Ladies' Plain Dresses
★ 2 Ladies' Plain Skirts
★ Topcoats and Housecoats
Coupon Books Are Not Available on These Specials!
NOW SEVEN STORES TO SERVE YOU
COLWOOD PLAZA
At Colwood Corners
PHONE 478-3014
FAIRFIELD
325 Cook Street
PHONE 384-5031
UNIVERSITY HEIGHTS
Shelbourne at McKenzie Ave.
PHONE 477-5323
ESQUIMALT PLAZA
1153 Esquimalt Road
PHONE 386-5541
Opp. Hillside Shopping Centre
3023 Shakespeare Street
PHONE 384-3722
ROYAL OAK
In the Royal Oak Shopping Centre
SAANICH ROAD
Across from Town and Country
PHONE 386-9621

Why "mañana" to Mexico when you can fly there today, tomorrow, the day after, the day after that, the day after that, and every day of the week, only on Western!

And we'll give you free California stopovers, too.
Not only can Western jet you from Vancouver to Mexico City or Acapulco any day of the week, but we'll include stopovers in Los Angeles or San Francisco—at no extra cost—if you like.
There are convenient connections in San Francisco or Los Angeles, and we can even wrap up accommodations, sight-seeing and travel into a complete, money-saving vacation package for you.
The service to Mexico is fabulous on Western. A Hunt Breakfast or "Golden Californian" flight to Los Angeles; from there, our new "Fiesta Flight" featuring music, decor, food and beverages in a Mexican manner.
And remember, only Western gives First Class legspace in Coach on every flight—even when you take advantage of our low Excursion fares.
So pick the day. Make your reservation. And jet to Mexico with Western Airlines.
Western
THE ONLY WAY TO FLY
Ask your Travel Agent—he knows! Or call us toll-free at ZE-6740.

Rock Throwing Mars Parade

MONTREAL (CP) — About 3,500 persons held a 2½ hour parade through east-central Montreal Saturday in support of a French-only Quebec and to mark the first anniversary of the proclamation of the War Measures Act.

Organizers had predicted at least 10,000 persons would turn out and delayed the march for 30 minutes waiting in vain for more supporters.

Aside from a few broken windows, few incidents marked the march until it officially ended and several hundred youths engaged in a rock-throwing battle with police which left six police injured and nine demonstrators under arrest.

The youths had attempted to march on the offices of La Presse, the French-language daily that has locked out composing room workers since July, but were repulsed by riot police ringing the building.

Five police were hit by projectiles as they rushed two makeshift barricades erected by the protesters while a sixth fractured his fingers trying to break down one of the barricades in nearby side streets.

DENY RESPONSIBILITY

Organizers of the march—the Common Front for the Defence of the French-language—held an immediate news conference to disclaim all responsibility for the incident.

Reggie Chartrand, former boxer and leader of the Chevaliers de l'Independance who helped co-ordinate 250 volunteer parade marshals, said "our responsibility ended when the demonstration ended at Hydro-Quebec."

The marshals tried to curtail any acts of violence during the march and at one point in front of the east-end headquarters of the provincial police, marshal Jean Heribeault stopped one youth just before he tossed a bottle.

At the end of the march during speeches in front of the Hydro-Quebec building where Quebec Premier Robert Bourassa has his Montreal office, outspoken labor leader Michel Chartrand scathingly denounced youths throwing bottles as "damn chickens."

"Politics and the revolution — they made with the people, not by throwing stones while hiding in a crowd."

BLAMES MAOISTS

Raymond Lemieux, former leader of a campaign for French-only schools in suburban St. Leonard and another organizer of Saturday's march, told the later news conference a small group of "Maoists adventurers and agents provocateurs tried to disrupt the protest and didn't succeed."

Despite the turnout, Mr. Lemieux claimed the demonstration was a complete success.

In other developments:

—Police confirmed they are investigating an alleged Front de Liberation du Quebec communique announcing the "Perreault cell" and threatening "exploiters of the people."

—Military vehicles moved through Montreal but Capt. W. K. R. O'Donnell, an armed forces information officer, stressed "it has nothing, absolutely nothing, to do with the War Measures Act or Saturday's protest."

The Canadian Press had been told by the armed forces early last week that many army vehicles and troops would be moving through Montreal as soldiers returned from exercises near Camp Gagetown, N.B.

—Premier Bourassa paid tribute to former labor minister Pierre Laporte in a radio interview Sunday and visited the grave of the man who was kidnapped and killed during last October's events.

PAUL ROSE sweatshirt with the notation "Quebec patriot" is worn by participant in protest march in Montreal Saturday. (CP Wirephoto)

IT'S IN THE STARS . . .

CHICAGO (CP) — A scientific researcher has shot down some of the claims of astrology but suggests correlation between the position of the planets when great men were born and their occupations.

An article in Today's Health, a magazine of the American Medical Association, discusses the work of Michel Gauquelin, an investigator in the field of biomagnetics which evaluates the effect of Earth's magnetic field on animal life.

Eminent doctors whom he studied showed an unaccountable statistical preference for being born during the day when either Mars or Saturn had just risen or was it its zenith.

The discovery was made during the course of an investigation into astrology, which proved conclusively that astrology could not predict the future.

In the course of investigating the lives of 25,000 men from across Europe, the scientist found that certain occupations were clustered around specific planets: Mars and Saturn for doctors, Jupiter for actors, and the moon for writers.

The researcher suggests that the magnetic forces of a heavenly body may act on a particular genetic code — the magnetic ray acting as a "releaser" at birth.

Still other researchers have noticed other effects of biomagnetics:

The composition of human blood can be altered by sunspots.

Queen Off To Turkey

LONDON (AP) — The Queen left London by air today to begin her seven-day official visit to Turkey.

Grey clouds darkened the skies and fine rain was falling as the Queen, dressed in light green and matching hat, walked to her Trident aircraft.

In Ankara, the Queen will join her husband, Prince Phillip, and her daughter, Princess Anne, who arrived from Iran where they were attending the 2,500-year anniversary celebrations.

AMES PAINT
FACTORY PAINT SALE

INTERIOR LATEX Gal. $3.95

BUY DIRECT FROM MANUFACTURER AND SAVE

SEMI-GLOSS Gal. $3.95

1821 Douglas St. 386-2831
2613 Turner St. 386-3664
Sidney, 2354 Beacon Ave. 656-1636

KODACOLOR FILMS
DEVELOPING and PRINTING
OUR DAILY LOW PRICE
12 EXP. 2.99 20 EXP. 3.99
CITY PHOTO CENTRE
1227 Government St. (Opp. Post Office) 385-5633

Harold Gardner
(Insurance agent)
and the case of the giant slug!

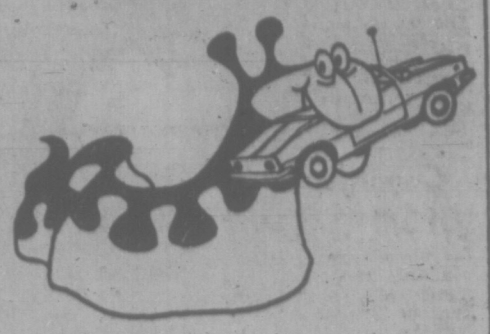

TUESDAY, 1:29 P.M.
The phone rang. (385-7721)
It was Fred Reimer.
"Yes, Fred."
"It's my car, pal. The new red convertible."
"Stolen?"
"Eaten! By a giant slug!"
It looked like a sticky case.

WEDNESDAY, 8:05 A.M.
Tracked slug. Dead. Heartburn.
Thought Fred's car was a radish.

THURSDAY, 1:30 P.M.
Paid Fred's claim.
Typical 48-hour Wawanesa service.
Client happy. Case closed.

Gardner Agencies
899 FORT STREET, VICTORIA. PHONE 385-7721
We insure things: homes, businesses, cars.
Through The Wawanesa Mutual Insurance Company

CLASSIFIED SELLS — 386-2121

REPEAT OF A SELLOUT

Woolco Town & Country

CENTRE AISLE RUG SALE

Broadloom
"Enchantment" 100% C/F nylon in tip sheared sculptured design. 12' wide only. Has a permanently bonded high density rubber backing. Cut labour and installation costs and install it yourself. A do it yourself and save carpet. No special tools required. Colours of gold, bittersweet, avocado, green, straw and bronze. Reg. Woolco Price 9.95 sq. yd.
5.73 sq. yd.

Indoor/Outdoor Carpet
A truly genuine indoor/outdoor carpet of an exceptional low, low price. Comes with a latex back and 12' wide. Can be used anywhere inside the house and anywhere outside the home, use your imagination. Colours of gold, turquoise, brown, red, avocado. Reg. Woolco Price 3.95 sq. yd.
2.43 sq. yd.

9'x12' Area Rugs
Dusty tweed viscose foam-back area rug. Styled to blend with any of todays' decor and budget. Surged on all four sides. Colours of green/brown, brown/beige, cinnamon. Reg. Woolco Price 39.96.
28.83 each

Quality in the home service
If you cannot make it in for our sale, be sure to call our carpet expert and he'll gladly come to your home, measure it and quote you a completely installed price of the carpetting of your choice. This service is completely FREE and WITHOUT OBLIGATION. Call Mr. Lamont at 386-3241, Local 44.

Just Say "Charge It"
FREE Local Delivery!

Ozite Runners
Ozite "Thatch Tweed" 36" carpet runner with H.D. rubber back. A superbly styled runner that can be used anywhere within the home. Colours of rust only. Reg. Woolco Price 2.65 lin. ft.
1.53 lin. ft.

12' Wide Ozite Carpet
"Style Trend" 100% nylon with a permanently bonded high density rubber backing. 3 different decorative design and color combinations. An excellent carpet for kitchen, bathrooms, rumpus rooms and playrooms, etc. Can be installed professionally by anyone. Another do it yourself and save. Colours of gold/orange, green/gold, brown/orange. Reg. Woolco Price 7.95 sq. yd.
6.33 sq. yd.

Personal Shopping Only, Please!
Shop Early While Quantities Last!
Open Monday to Friday 10 a.m. to 10 p.m.
Saturday 9 a.m. to 10 p.m.
Town and Country Shopping Centre
Douglas Street and Saanich

Because We're a Department Store...
WE'VE GOT EVERYTHING YOU COULD WANT
And Because We're Woolco
YOUR SHOPPING COSTS YOU LESS!

'Scavenging' Pays

A "scavenging" expedition through the Greater Victoria residential area Sunday afternoon produced more than 100 items for the Victoria Jaycees' United Appeal auction Wednesday, a spokesman said today.

Among the old washing machines, stoves and other household items were two vases estimated to be worth $500, the spokesman said. The Jaycees are considering holding another door-to-door search tonight.

The organizers have announced there will be guest auctioneers at the event in the Bay Street Armory, and have promised that high bidders will be given the opportunity to "deposit the pies in the guests' faces."

Anyone wishing to donate items for the auction are asked to phone 388-4333 to arrange for pick-up, or deliver personally at 510 Fort Street.

Condition Fair Of Sayward Man

A Sayward man is in "fair condition" today after being transferred by helicopter from the Campbell River District Hospital to Royal Jubilee Hospital Sunday.

Scott Davidson, 19, was injured in an up-Island car accident Thursday.

He is suffering from back and head injuries.

FROM SWORD TO PLOW

FT. DETRICK, Md. (UPI) — President Nixon announced today that the former germ warfare centre at this western Maryland army base will become a major facility in the fight against cancer.

"For thousands of years, mankind has dreamed of turning swords into plowshears and spears into pruning hooks — of changing implements of war into instruments of peace," Nixon said in a statement distributed to newsman as he flew by helicopter to tour the laboratory facility.

JUDY BROWN . . . upset by Kissinger

LILLOOET—Since she offered her Bridge River-Lillooet News for sale last week, **Ma Murray** has had over 300 inquiries. "The telephone company is sure going to make a lot of money out of this, even if I don't," she said Sunday. "I've already had calls from Flin Flon, Toronto, New Brunswick, and even Superior, Wis." She won't be making a final decision on the sale until early next year.

People

HONOLULU — Four sailors who jumped ship to protest the proposed Amchitka blast were arrested by military police here Saturday night. The men were arrested without incident where they had sought sanctuary at the Wesley Foundation.

LOS ANGELES — Actress **Judy Brown**, who claimed she has been dating U.S. presidential adviser **Henry Kissinger** steadily for over a year, says she is hurt by a statement Kissinger made calling her a "publicity-seeking maniac." She and Kissinger have avoided being seen in public, she claims.

TORONTO — A CBC telephone survey has found that most Canadians, including French-speakers, felt the government should invoke the War Measures Act again if faced with a similar crisis. Sixty-seven per cent of the respondents in the TV program Weekend said the government should invoke the act and 72 per cent said it should again call in the army. While 65 per cent of French-speakers supported the use of the act, only 64 per cent wanted the army called in.

NEW YORK — Former U.S. president **Lyndon Johnson** says in his memoirs that the Kennedy administration committed a "serious blunder" through its role in the overthrow of South Vietnamese president **Ngo Dinh Diem**. Johnson says the political chaos that followed in Saigon became the principal factor in his commitment of U.S. troops in Vietnam after he succeeded **John Kennedy**. Excerpts of LBJ's memoirs are being published in the New York Times.

Post-Freeze Moves This Week

WASHINGTON (AP) — The Nixon administration moves this week to activate its post-freeze machinery for controlling wages and prices while offering new proposals to strip away foreign barriers to U.S. trade.

Domestically, the chief task remaining is naming members of the pay board and price commission. These newly-created boards will decide how much more Americans can get paid and how much businesses can charge after the freeze expires Nov. 13.

Internationally, U.S. officials began a series of talks with its major trading partners in Paris, focusing on trade barriers, money-exchange rates and the 10-per-cent temporary import surcharge.

Treasury Secretary John B. Connally said the U.S. delegation will unveil a series of specific requests that the trading partners remove barriers to U.S. exports.

SCORES MAJOR VICTORY

He also said the United States will consider selective removal of the import surcharge if other nations meet the United States' country-by-country demands for solving its balance-of-payments deficit.

President Nixon scored a major victory on one front last week, when Japan agreed to limit sales of man-made and woollen textiles in the U.S. The surcharge on such textiles in being lifted, he said, since it does not apply to items covered by mandatory or voluntary quotas.

With that victory salted away, U.S. treasury and federal reserve board officials are meeting in Paris this week with the 10 major non-Communist nations, including Canada, to begin work on resolving the international monetary deadlock and international trade barriers.

The United States wants other nations to revalue their currencies in relation to the dollar — that is, peg them at higher rates for exchange purposes. This would make foreign goods pouring into the U.S. more expensive, thus enabling U.S. business to compete more effectively against them.

The United States could achieve that result by devaluing the dollar, but Connally says there are no plans to do so.

FOLLOW THIS VICTORIA ENTERTAINMENT GUIDE

BUTCHART GARDENS PRESENTS "AUTUMN." THE SEASON OF COLOR! COLOR! COLOR! 30 ACRES OF LOVELINESS, 6 GARDENS IN ONE! BEGONIA BOWER, SHOW GREENHOUSE, FASCINATING SEED AND GIFT SHOP, ROSS FOUNTAINS, COFFEE BAR SERVICE. OPEN EVERY DAY 9 A.M. TO 5 P.M. Surrounded by sheltering hills, the Butchart Gardens are in a world of their own, usually warm and balmy. Should it shower, don't let that stop you ,there's free use of umbrellas for everyone. Developed from an abandoned cement quarry to become one of the most admired, talked-about, written-about attractions in the world. The Butchart Gardens are actually six gardens in one—fabulous Sunken, Lake Garden featuring the "Ross Fountains," English Rose, stately Italian, quaint Japanese and the great Stage Show Garden. The imported Japanese maples are now coming into full color—brilliant yellows, reds, oranges, greens, rich shades of gold and brown. What a magnificent sight! A grand and gracious way to entertain your friends and a real treat for yourself. So plan now! Today! This weekend! Coffee bar is always open.

UNDERSEA GARDENS — WHERE YOU ACTUALLY DESCEND BENEATH THE SEA! Through crystal clear water see the beautiful ANEMONES, the FLOWERS of the SEA, GIANT OCTOPUS, STURGEON, WOLF EELS and playful SEALS. SEE the LARGEST collection of SALMON in the PACIFIC NORTHWEST. WATCH the AMAZING UNDERWATER SHOW in the WORLD'S ONLY UNDERSEA THEATRE where the creatures of the deep perform under the direction of the SCUBA DIVERS and the pretty AQUAMAIDS. UNDERSEA GARDENS IN THE INNER HARBOUR, OPPOSITE THE PARLIAMENT BUILDINGS, OPEN DAILY, 10 A.M. TO 5 P.M. PHONE 382-5717.

CLASSIC CAR MUSEUM —Fun for the Whole Family. One of the most spectacular Exhibitions of Classic cars in Canada. See: 120 year old Concord Stage Coach, Royal Tour cars. Vintage Packards, Fords, Chryslers, Buicks, Rolls-Royce, Lincolns, Cadillacs. Also displayed in wax — Figures of the period: the Royal Family, Heads of State, Henry Ford, Clark Gable, Jean Harlow, Will Rogers, W. C. Fields, Churchill, Humphrey Bogart. 813 Douglas St. (at Humboldt behind the Empress Hotel) Open all week — 9 a.m. to 11 p.m.

ROYAL LONDON WAX MUSEUM — SEE CANADA'S WORLD FAMOUS WAX MUSEUM. NEW LOCATION AT INNER HARBOUR OPPOSITE PARLIAMENT BUILDINGS. OVER 10,000 SQ. FT. OF DISPLAY — 130 JOSEPHINE TUSSAUD LIFE SIZE WAX FIGURES DIRECT FROM LONDON, ENGLAND. 45 NEW SCENES. ENTERTAINMENT FOR THE WHOLE FAMILY. OPEN DAILY 10 A.M. TO 5 P.M., INCLUDING SUNDAYS. PHONE 388-4461.

FABLE COTTAGE, OPEN THROUGH OCTOBER . . . WEATHER PERMITTING. A storybook creation. One of the world's most beautiful homes, in spacious gardens on lovely Cordova Bay. Please bring your camera to record the beauties of this architectural wonder. Open 9:30 a.m. 'til dark. 5187 Cordova Bay Road, Scenic Marine Drive.

THE OLD FORGE—Dining and dancing six nights a week till 2 a.m. at one of Canada's largest and most luxurious nite clubs. Enjoy the exciting music of the fabulous Brothers Forbes, Strathcona Hotel, Douglas at Courtney St., Phone 383-9913.

THE YAN and HELGA GROVE
EXHIBITION OF
CERAMIC SCULPTURE and POTTERY
PIECES ENDS AT THE PRINT GALLERY
1208 Wharf St. On OCTOBER 23

The Victoria Symphony Orchestra
Conductor and Music Director, Laszlo Gati with
LLORD'S
INTERNATIONAL MARIONETTES
. . . a marionette ballet designed for adult enjoyment. Full details and tickets from
EATON'S SYMPHONY BOX OFFICE
CONCERT No. 2
OCTOBER 24-25
Sponsored by Lady Stuart Taylor

Oak Bay Beach Hotel
Victoria's Only Seaside Hotel
Enjoy Our
TUDOR DINING LOUNGE
Overlooking the Colorful Gardens and Ocean

Luncheon—12 Noon to 2; Dinner, 5:30 to 9
Phone 598-4556 for Reservations
1175 BEACH DRIVE

BROLN

MORAVIAN FOLK COMPANY OF 36
SINGERS - DANCERS - MUSICIANS
Bohumil Smejkal, Artistic Director
Brilliant - Youthful - Dynamic
A treat for the eye, the ear and the heart.
Captivating—Colorful—Charming
Tickets NOW at Eaton's Box Office
ROYAL THEATRE 3 p.m. Sun. Oct. 31
ONE PERFORMANCE ONLY!
"This attraction sponsored by Montreal Trust Company"

AIRLINE CAREERS
MEN AND WOMEN

FREE

Train for Reservationist, Passenger Agents (age 20 to 28), Station Agents, Communicationists, etc. Good starting salaries, pleasant working conditions, excellent chance for advancement. If you are between the ages of 17 and 34, and have completed grade twelve, get full information today about our training program. Mail coupon today to:

DEPT. BC-161, AIRLINES TRAINING DIVISION,
Atlantic School, Victoria Press, Box 168
c/o Victoria Press Ltd., 2631 Douglas Street, Victoria, B.C.
Brochure FREE, "12 Ways To An Airline Career."

NAME .....
ADDRESS .....
CITY AND PROVINCE .....
PHONE ..... AGE .....
EDUCATION .....

EXOTIC
EAST INDIAN DINING
In Authentic Surroundings
Open 12 to 3 and 6 to 12 daily
Sundays 5 to 10 — Closed Tuesday
TAJ MAHAL
DINING LOUNGE
1318 BROAD 383-5535

LONGHORN STEAKHOUSE
WED.—SPARERIB NIGHT
4066 SHELBOURNE 477-8023
Owned by Garth Graham

MEMORIAL ARENA
TUESDAY
Recreation Skating
10:30 a.m. - 12 noon
Tiny Tots
1:30 p.m. - 3:00 p.m.

GEM Theatre Sidney
TONIGHT
Monday, October 18
For One Night Only
"LA TRAVIATA"
In Color
Anna Moffo
One Show Only 7:45 P.M.
All Seats $1.25

LAST 3 DAYS
WINNER OF 2 ACADEMY AWARDS!
BEST SUPPORTING ACTOR-JOHN MILLS
BEST CINEMATOGRAPHY
Metrocolor Panavision
David Lean's Film of
Ryan's Daughter
ROBERT MITCHUM · TREVOR HOWARD · CHRISTOPHER JONES · SARAH MILES · JOHN MILLS
A love story set in a turbulent period of Irish History. The Scenery and Photography is Fantastic.
One Show Nightly At 7:45 Only
Including Sunday
Doors Open 7:15
OAK BAY 2184 OAK BAY AVE 598-2213
Adult Entertainment WARNING—"Several scenes of simulated sex".
—R. W. McDonald B.C. Director
Adults $1.75 Students $1.25 G. A. Members $1.00

"One of the half dozen great horror films of all time." Canby N.Y. Times
TOD BROWNING'S 1932 CLASSIC
FREAKS
DRACULA
Starring BELA LUGOSI
THE ORIGINAL UNCUT HORROR VERSIONS!
FEATURE TIMES
FREAKS
8:00 and 10:20
DRACULA
6:45 and 9:00
BOX OFFICE OPENS 6:30
fox cinema
quadra at hillside 382—3370

Just a person who protects children and other living things
BILLY JACK
Starring TOM LAUGHLIN
DELORES TAYLOR
TECHNICOLOR®
ADULT ENTERTAINMENT —Warning: Swearing and coarse language.
—R. W. McDonald, B.C. Director
Evenings At 7:00 and 9:00
Coronet
856 Yates St.
383-6414

CRYSTAL GARDEN
PUBLIC SWIMMING
TUESDAY
10:00-12:00 — Housewives
12:00- 1:00 — Adults Only
3:00- 5:00 — Public
7:00- 9:00 — Public

THE DUKES Restaurant
"Functions with a Flair"
House Specialty
PRIME RIB OF BEEF
Yorkshire Pudding
Live Entertainment
Friday and Saturday
Olive Mills
Ben Aylesworth
Tine Anderson & Kurt
4558 CORDOVA BAY ROAD
658-8922

Doors 6:45 p.m.
Shows 7:00 - 9:00
Children 75c
HAIDA
800 YATES STREET
383-6379
PETER RABBIT AND TALES OF BEATRIX POTTER
PERFORMED BY DANCERS OF THE ROYAL BALLET

Warning: A Disturbing Picture; Some Swearing.—B.C. Director.
dalton trumbo's johnny got his gun
ODEON 1
700 YATES STREET
383-0513
Doors 6:45
Shows 7:00 - 9:00

Double Fun With the "Carry On Gang"!
CARRY ON AGAIN
ODEON 2
700 YATES STREET
383-0513
DOCTOR
Doors Daily 12:00
Shows 1:00, 3:00, 5:00, 7:00, 9:00

MAXIMUM TRIP AT MAXIMUM SPEED
COUNTING HOUSE CINEMA 1
Corner of Broad and Broughton
383-3434 24 hrs.
"Vanishing Point"
Doors 6:45 p.m.
Shows 7:00 - 9:00

Warning: Some nude sex scenes. — B.C. Director
English Sub-Titles
Jan Kadar's
COUNTING HOUSE CINEMA 2
Corner of Broad and Broughton
383-3434 24 hrs.
"ADRIFT"
Doors 6:45 p.m.
Shows 7:15 - 9:20

MOVIE GUIDE
FAREWELL ENGAGEMENT
OF A GREAT MOTION PICTURE!
WINNER OF 5 ACADEMY AWARDS!
DOCTOR ZHIVAGO
NOW!
IN PANAVISION® AND METROCOLOR
3 SHOWS DAILY
ROYAL
805 BROUGHTON—383-5711
1:30, 4:45, 8:00 P.M.
Regular Admission Prices

"The most meaningful movie about growing up since 'The Graduate'" — William Wolf—Cue Magazine
"Making It"
ADULT ENTERTAINMENT
"Warning—Simulated sex, coarse language and swearing."
—B.C. Director
CAPITOL
805 YATES—384-4011
Doors Tonight and Tuesday 6:30 p.m.
Feature 7 and 9
NOW SHOWING!
THE BEATLES
an intimate experience on film
"Let it be"
TECHNICOLOR
United Artists

2nd Feature — Lee VanCleef - Forrest Tucker
ADULT ENTERTAINMENT
TILLICUM Drive-In
BURNSIDE AT TILLICUM—382-7531
"BARQUERO"
Gates 7:30 p.m.
Show at 8:00 p.m.
Every SUNDAY — 10 a.m. to 5 p.m.
"SWAP and SHOP"
TILLICUM DRIVE-IN—382-7531

595
PER COUPLE!
INTERNATIONAL GOURMET SMORGASBORD.
Ukranian Borsch Soup, Minestrone Milanese / Waldorf Salad, Curried Rice and Shrimp Salad, Spanish Salad, Kartoffel Salad / Relish Tray / Eggs Russian Style / Well Roasted Baron of Prime Beef, Pepper Steak a la Francaise, Sweet and Sour Spare Ribs Hawaiian Style, Scallopine of Veal a la Piccata, Kartoffel Pfannkuchen and Sauer Sahne, Tender Young Chicken Braised in White Wine / English Tryfle, Schwartzwalder Torte, Marinated Fruit / Assorted Cheese.
SUNDAY THROUGH THURSDAY / 6 'TILL 9
THE RED LION MOTOR INN 385-3366

N-SUBS NEAR CUBA

By MICHAEL GETLER

WASHINGTON (WP) — A Soviet naval task force, including one and possibly two missile-firing submarines, is forming in the mid-Atlantic and appears to be heading toward Cuba, it has been learned form informed sources.

The force, including a number of surface ships, is said to be located west of the Azores.

The submarines have been identified by U.S. reconnaissance craft as of the older, Echo class of nuclear-powered vessels, rather than the newer and much more potent Yankee class of submarines which is somewhat similar to the U.S. Polaris subs.

It was the appearance last fall that the Russians were constructing a submarine base at Cienfuegos, Cuba, from where Yankee-class submarines could operate that provoked a stern warning from the White House to the Kremlin and touched off a mini-Cuban missile crises between the two superpowers.

The confrontation subsided last November after the Soviets reportedly agreed to an "understanding" with the U.S. that it would not construct a base in Cuba that could be used for offensive weapons such as those carried aboard the Yankee-type subs.

Case for Affiliation According to CLC

No single union has exclusive jurisdiction in the provincial government employee field in Canada, a top Canadian Labor Congress official told the convention of the B.C. Government Employees Union Saturday.

In an obvious reference to another union, the Canadian Union of Public Employees, CLC executive vice-president Jean Beaudry said "we have made areas in which one, two, three or more unions share jurisdiction."

He said provincial employee organizations in Newfoundland, Alberta and Saskatchewan, which were at one time affiliated with the CLC, should have the right to return on the same basis as other unions which have left and returned.

NOT CARVED UP

"There are some provincial government employees organizations which have at no time been affiliated with the congress. It is our view that they have the right to file application for affiliation, like any other organizations, and such applications should be dealt with on their merits," he said.

The CLC believed "emphatically" that provincial government employee associations, if they come into the congress, should do so intact and not carved up into pieces.

IMPORTANT

"If, after they come into the congress, as affiliates, these groups want by their own action and decision to merge, amalgamate or join with CUPE, or any other affiliates, then they will be entirely free to do so. That will then be their decision, not a decision imposed on them," he said.

"These are vitally important matters and I trust I have made our position clear.

"The most important thing is that no CLC affiliate should — either by its attitude or action — try to deprive these people of the opportunity of becoming part of the legitimate union movement."

At present, the Public Service Alliance of Canada — representing federal civil servants — and CUPE, representing mainly local government workers, are members of the CLC. But only the BCGEU among provincial associations is in the CLC.

Delegates to the BCGEU convention approved a resolution that the union support and "actively participate" in the establishment within the CLC of an organization of all provincial government employees to be called the Canadian Council of Provincial Employees.

The resolution affirmed that the BCGEU would form an autonomous part of this organization and directed the executive to call on the CLC to set up this national organization of provincial employees.

Earlier in the convention, the director of organization for CUPE, John (Lofty) MacMillan of Ottawa, said his union has the structure and jurisdiction from the CLC for provincial employees, except the BCGEU because it already is in the CLC.

He said a third union of public employees would be a ridiculous duplication of services and said CUPE would like to see the day when all public employees are in one union.

PROTECTION

After Beaudry's speech Saturday, MacMillan said in an interview "he hasn't said CUPE has to give up its jurisdiction."

Asked if provincial associations (other than the BCGEU) want to get into the CLC to avoid being raided by CUPE and other unions, MacMillan said "very much so. They are looking for protection of their structure. But we are not going to be pushed aside."

CUPE has threatened to withhold its per capita contributions to the CLC — about a quarter of a million dollars a year — if the CLC allows provincial employee associations (other than the BCGEU) to affiliate, believing that these associations should affiliate via CUPE.

As the 152 delegates to the three-day BCGEU convention in the Empress Hotel would up their business, they agreed to increase membership dues to $4 a month effective next April 1, up $1 a month over the present.

AWOL Six Years

LONDON (Reuter) — An RAF officer who was listed missing and presumed drowned six years ago after his clothes were discovered on a Welsh beach has been arrested and charged with desertion. Terence Poet, 32, was discovered in Hong Kong last month and flown back to Innsworth base in western England.

Plane Kills 8

CAIRO (AP) — Eight persons were killed when they were hit by a Sudanese government aircraft taking off from Wau airport in the southern Sudan, Egyptian newspapers said today. The report added that all eight crew members of the aircraft were uninjured.

IMPORTANT UNRESERVED

ANTIQUE AUCTION

ON VIEW TONIGHT TO 9 P.M.
BY CATALOGUE
$2.00 Admits Two
SALE TIMES
Tues. and Wed.
7:00 P.M.

LUNDS AUCTIONEERS & APPRAISERS 386-3308

"COMPANIES ACT"
CEDAR HILL GOLF COURSE LTD.
(In Voluntary Liquidation)

TAKE NOTICE that, by special resolution passed on the 13th day of October, 1971, Cedar Hill Golf Course Ltd. (In voluntary liquidation) resolved to wind-up voluntarily and that John R. Gordon of 1070 Douglas Street, Victoria, British Columbia, Chartered Accountant, has been appointed Liquidator for the purpose of such winding-up.

AND FURTHER TAKE NOTICE that if you have any claims against said Company, proof of such claim must be filed with the Liquidator on or before the hour of 2 P.M. on the 29th day of October, 1971, at which time a meeting of creditors will be held at the office of the Liquidator as aforesaid.

DATED at Victoria, British Columbia, this 12th day of October, 1971.

J. R. GORDON, C.A.
Liquidator.

Advertisement

SKINNY!

PUTS ON POUNDS, INCHES
FIRM SOLID FLESH FAST, EASY

Men and women, boys and girls—skinny? Try WATE-ON to put on pounds, inches of welcome weight. Gains of 5-10-15 lbs. and more reported. Clothes fit better, outdoor activity is much fun as your legs, hips, chest and whole body fills out. Also helps fight the nervousness, sleeplessness and fatigue that so often accompany an underweight condition. At drug stores. Satisfaction or return for refund.

WATE-ON

CAPITAL REGIONAL DISTRICT

Pursuant to Section 766AA of the Municipal Act, the following By-laws have been to Public Hearing 20th September 1971 and received Third Reading 29th September 1971.

CAPITAL REGIONAL DISTRICT

A By-law to amend former B.C. Regulations No. 20/67 as amended (Electoral areas of Langford, Colwood and Metchosin) Planning Area No. 2

The Board of the Capital Regional District in open meeting assembled enacts as follows:

(1) By deleting from the Limited Agriculture Zone and adding to the Residential 1 Zone that part of Section 64, Esquimalt District, Plan 1451R, lying southeasterly of a line joining the most Northerly corner of Lot 1 and the Northwest corner of Lot 2, Section 64, Esquimalt District, Plan 15849.

(2) This By-law may be cited as "Planning Area No. 2, Zoning Amendment By-law, No. 4, 1971".

CAPITAL REGIONAL DISTRICT

A By-law to amend former B.C. Regulations No. 20/67 (Electoral Areas of Langford, Colwood and Metchosin) Planning Area No. 3

The Board of the Capital Regional District in open meeting assembled enacts as follows:

A. By deleting from Division 9 Motel Zones, Section 11.01 the following sub-section "(b) mobile home parks", and relettering therefore sub-sections (a) to (h) inclusive.

B. That the zoning of following parcels as defined on the zoning map attached to and made part of the B.C. Regulation No. 20/67 be changed from "Motel Zone" to "Residential III Zone".

1. The East 120 feet of Lot 14, Plan 2574, Section 1, Esquimalt District.
2. Lots 2, 3, 4 and 5, Plan 11494, Section III, Esquimalt District.
3. Part of Parcel C (DD 48031-1), Section 107, Esquimalt District, Except Plan 8981 and 10767.
4. Part of Lot 1, Plan 5941 and Lots 5, 6, and 7, Except the South 75 feet of said lots, Plan 5491, Section 5, Esquimalt District as shown on attached plan.
5. That part of Section 99, Esquimalt District zoned "Motel" and that part of Section 99, South of Trans-Canada Highway zoned "Residential I" as shown on the attached plan.
6. Lot 1 and Part of Lot 2, Plan 21325 and Lot 1, Plan 10868, Sections 1 and 2, Goldstream District.
7. Lot B, Plan 22819, Section 2, Goldstream District.

C. This By-law may be cited as "Planning Area No. 2, Zoning Amendment By-law No. 3, 1971".

D. A. Young,
Secretary-Treasurer
Capital Regional District

CAPITAL REGIONAL DISTRICT
COURT OF REVISION
1971 - 1972 VOTERS' LIST

For the Electoral Areas of Colwood, Langford, Metchosin, Sooke, View Royal, Saltspring Island and Outer Gulf Islands. Pursuant to Section 26 of the Municipal Act, the Court of Revision will sit at 7:00 p.m. on November 1, 1971 at:

The Board Room,
31 Bastion Square,
Victoria,
British Columbia.

to hear all complaints and correct and revise the list of electors and may

(a) Correct the names of electors in any way wrongly stated therein; or
(b) Add the names of electors omitted from the list; or
(c) Strike out the names of persons from the list who are not entitled to vote or who are disqualified from voting; or
(d) Correct any other manifest error therein

and shall add to the list of electors the name of any person who has become qualified to have his and/or her name entered on the list of electors since the thirtieth day of September, 1971.

Mr. Dennis A. Young,
Secretary-Treasurer,
Capital Regional District.

NOTICE RE:
Tender to Remove Bunkhouse Building at Youbou, B.C.

Offers will be received by the undersigned up to October 21st, 1971 to purchase, for removal or demolishing, bunkhouse building situated upon property, Block one hundred and thirteen (113), Cowichan Lake District, in the Youbou Townsite.

Condition of Sale

—Building must be removed or demolished and the site cleaned up within 60 days commencing from the date of Acceptance of Sale.
—Site must be left clean and tidy. Any earth removed or disturbed and partial basement must be backfilled.
—A completion bond of $1,000.00 will be required before work commences.
—Purchaser must make full payment within ten days of notice of acceptance.
—Highest or any offer not necessarily accepted but successful bidder will be required to pay all taxes, permits, etc.
—Failure to remove building within 60 days will result in all rights of title and interest reverting to the undersigned, and monies and completion bond shall be deemed to be a penalty and the undersigned will dispose of building as it sees fit.
—For further information contact, M. R. Moore, at British Columbia Forest Products Limited, Cowichan Sawmill Division, Youbou, B.C.

BRITISH COLUMBIA FOREST PRODUCTS LIMITED,
Cowichan Sawmill Division.
M. R. Moore,
Accountant.

IN THE SUPREME COURT OF ONTARIO

Between:

VIVIAN STELLA GIFFEN
Petitioner,
— and —
HUGH DONALD GIFFEN
Respondent.

NOTICE TO:
HUGH DONALD GIFFEN

A Petition for Divorce has been presented by Vivian Stella Giffen.

You may inspect the Petition at the office of the Local Registrar of this Court at the Court House, 50 Main Street East, Hamilton, Ontario. If you wish to appear or to oppose the Petition, or if you seek other relief, your Appearance or Answer or Answer and Counter-Petition must be delivered in accordance with the Rules of Court. In default of Appearance or Answer, you will not be entitled to notice of any further proceedings.

A copy of the Petition and Notice of Petition will be mailed to you on receipt of a written request addressed to the above named Local Registrar.

MILLAR, ALEXANDER, TOKIWA & ISAACS
15 King Street West,
Hamilton, Ontario
Solicitors for the Petitioner.

ORDER signed this 12th day of October, A.D., 1971.

"W. E. Warrender"
LOCAL JUDGE, S.C.O. AT HAMILTON

DISTRICT OF NORTH SAANICH

LIST OF ELECTORS

Public Notice is hereby given that a Court of Revision of the Annual List of Electors will be held at the North Saanich Municipal Office, 1620 Mills Road, North Saanich, on Monday, November 1, 1971, from 3:00 p.m. to 5:00 p.m. and 7:00 p.m. to 7:30 p.m. for the purpose of correcting and revising the said List and for the hearing of any complaints in respect thereto, of which all persons are required to take notice and govern themselves accordingly.

October 18th, 1971.

E. F. Fairs, Municipal Clerk.

Advertisement

For THAT Awful ITCH

Sufferers of vaginal itch, rectal itch, underarm itch, rash, scales, eczema report a proven formulation called BICOZENE stops itching agony fast. This unique creme medication fights irritating bacteria, relieves stinging and burning while it gently soothes tender, inflamed tissue. In seconds natural healing starts as the nagging urge to scratch stops. So for welcome relief, get BICOZENE at your druggist.

THE GREATER VICTORIA SCHOOL BOARD

INVITES YOU

to the official opening and tour of

VICTORIA WEST ELEMENTARY SCHOOL

Wed., Oct. 20 at 7:30 p.m.

Come Early—Parking Limited

GO AHEAD!

BUY CANADA SAVINGS BONDS

AT TD BANK

YIELD AN AVERAGE 7.19% A YEAR WHEN HELD TO MATURITY

TORONTO DOMINION
the bank where people make the difference

P.D.Y. FOOD CENTRE

CRAIGFLOWER and TILLICUM

Prices Effective Sun., Mon., Tues., Wed.
October 17, 18, 19, 20

WEEKDAYS, 9 to 9 SUNDAYS, 10 to 7

We Reserve the Right to Limit Quantities

BISCUITS PEEK FREAN Reg. 34c pkg. 5 8-oz. pkgs. 98c

Government Inspected PORK STEAK Reg. 69c. lb. 55c

SWIFT PREMIUM BULK WIENERS Reg. 53c. lb. 39c

MAPLE LEAF CHEESE SLICES Reg. 89c. 1-lb. pkg. 69c

CAMPBELL CREAM OF MUSHOOM SOUP 5 10-oz. tins 95c

VELVEETA CHEESE Reg. 1.89. 2-lb. pkg. 1.59

LUNCHEON MEAT KAM Reg. 59c tin 2 tins 89c

CRISCO OIL Reg. 1.35. 28-oz. bottle 99c

LIQUID DETERGENT SUNLIGHT Reg. 87c. King Size 59c

McINTOSH B.C. APPLES Reg. 79c. 4-lbs. 59c

SEEDLEES GRAPES Reg. 35c 2 lbs. 39c

LOCAL CAULIFLOWER Reg. 39c. Each 29c

K mart
A Division of the S. S. Kresge Company Limited

DISCOUNT BOMBSHELLS

We Reserve the Right to Limit Quantities

ON SALE TUESDAY ONLY FROM 10 A.M.

DISCOUNT BOMBSHELL
INFANTS' JUMPSUITS
100% Stretch
Nylon Knitted; 2-way stretch
Size 2 - 3x
Regular K mart Price 2.47
SPECIAL DISCOUNT PRICE 1.37

DISCOUNT BOMBSHELL
LADIES' BRAS
Nylon lace, stretch straps and back. 32 A - 40 C.
Regular K mart price 2.88
SPECIAL DISCOUNT PRICE 1.69

DISCOUNT BOMBSHELL
LOUNGE PILLOW
Printed, chip foam filled
SPECIAL DISCOUNT PRICE 87c

DISCOUNT BOMBSHELL
IRONING BOARDS
Adjustable, all steel, sturdy, lightweight.
Regular K mart Price 7.77
SPECIAL DISCOUNT PRICE 4.77

DISCOUNT BOMBSHELL
COFFEE SET
Earthenware, with metal mug tree holder and 6 coffee mugs.
Regular K mart price 3.37
SPECIAL DISCOUNT PRICE 1.77

DISCOUNT BOMBSHELL
SUCKERS for HALLOWEEN
48 - 2c B-B bats
Regular K mart price 83c
SPECIAL DISCOUNT PRICE 67c

DISCOUNT BOMBSHELL
PEANUTS
3½ lb. tin blanched peanuts.
Beaver brand.
SPECIAL DISCOUNT PRICE 1.57

K mart UNIVERSITY HEIGHTS SHOPPING CENTRE
3986 SHELBOURNE ST., (SAANICH) VICTORIA, B.C.
OPEN 9 a.m. to 9 p.m. Mon. — Fri. Sat. 9 a.m. to 10 p.m.

386-2121

CLASSIFIED ADVERTISING

Vancouver Island's Largest Shopping Centre in Print

386-2121

BOX REPLIES
All replies to private box numbers available from 8:00 a.m. to 6:00 p.m., Monday to Friday, inclusive.

Victoria Press Box numbers available on request. Charge $1.00.

OFFICE HOURS
Classified Counter, 8:00 a.m. to 6:00 p.m. Business Office, 9:00 a.m. to 5:30 p.m., Monday to Friday, inclusive.

CLOSED SATURDAY

TELEPHONE HOURS
8:00 a.m. to 8 p.m., Monday to Saturday, inclusive.

CLASSIFIED COPY DEADLINES
Regular classified advertisements may be placed at the counter, 8 a.m. to 5:00 p.m., on the day prior to publication, Monday to Friday inclusive. By telephone, 8:00 a.m. to 5:00 p.m., Monday to Saturday, inclusive.
All classified semi-display copy must be in the possession of Victoria Press Ltd., 2631 Douglas Street, by 4:00 p.m. on the day prior to publication, with the exception that copy for Monday Times must be in *by 4:00 p.m. Friday.*

FULL COVERAGE CLASSIFIED RATES

AGATE TYPE ONLY
One day 8c per word per day.
Three consecutive days, 7c per word per day.
Six consecutive days, 6c per word per day.
Agate headings and white spaces can be charged at the word rate (5 words per line).
Minimum advertisement 10 words and $1.00.
Each initial, sign, group of figures and abbreviations counts as one word.

All ads requiring a style other than that mentioned above will be charged by the measured agate line (14 agate lines equal 1 inch).
One day 38c per line, $5.32 per inch.
Three consecutive days 33c per line, $4.62 per inch.
Six consecutive days 28c per line, $3.92 inch.
National rate 43c line per day.
Ten per cent surcharge if more than one size type is used.

Birth Notices, $2.00 per insertion for standard message of 30 words or less. 8c each additional word or initial.

In Memoriam Notices, Cards of Thanks, Death and Funeral Notices, not exceeding 12 lines, $3.25 first insertion and $2.40 subsequent insertions. Each additional line 33c daily.

Births, Deaths, In Memoriam Notices, Cards of Thanks not accepted by telephone.

SUBSCRIPTION RATES
Wherever carrier service is maintained, $3.00 per month.
By mail—
Canada, $3.50 per month, $10.00 per 3 months, $39.00 per year.
United States, $4.00 per month.
Saturday Only—
Canada, 25c per copy, $13.00 per year.
United States, 30c per copy, $15.60 per year
Commonwealth and Foreign rates upon request.
Mail subscriptions are payable in advance.
Authorized as second class mail, Post Office Department, Ottawa.
Member Audit Bureau of Circulations

TERMS OF PUBLICATION
The Victoria Press Ltd. shall not be liable for non-insertion of any advertisement beyond the amount paid for such advertisement.
In the event of an error occuring the liability of Victoria Press Ltd. shall not exceed the *charge* for the space actually occupied by the item in question.
All claims on error in publication *shall be made within 12 hours* thereafter and if not made shall not be considered. No claim will be allowed for more than one incorrect insertion nor for errors not affecting the value of the advertisement.
All estimates of cost are approximate. Advertisers will be charged with space actually used.
All advertising copy will be *subject to the approval of the* Victoria Press Ltd. who reserve the right in its sole discretion to classify, reject or insert copy furnished.
Advertisements must comply with the British Columbia Human Rights Act which prohibits any advertising that discriminates against any person because of his race, religion, sex, colour, nationality, *ancestry or place of origin,* or because his age is between 44 and 65 years, unless the condition is *justified by a bona fide* requirement for the work involved.
While every endeavor will be made to forward replies to box numbers to the advertiser as soon as possible, we accept no liability in respect of loss or damage *alleged to arise through* either failure or delay in forwarding such replies, however caused, whether by *negligence* or otherwise.

CIRCULATION REPRESENTATIVES
Duncan, Chemainus—
P. J. Rogers 746-6181
Lake Cowichan—
P. Edwards 749-6771
Nanaimo—
R. Lakey SK 3-2766

United States Representatives
MATHEWS SHANNON and CULLEN, INC
New York, Boston, Chicago, Detroit, Philadelphia, Pittsburgh, Cleveland, Syracuse, Charlotte, Atlanta, Cincinnati.

DUNCAN BUREAU
262 Station Street (Hamilton Electric Building) Office and telephone hours 1 p.m. to 5 p.m. Monday to Friday, inclusive.
PHONE DUNCAN 746-6181

CLASSIFIED SERVICE FOR DUNCAN COWICHAN VALLEY CHEMAINUS RESIDENTS
Classified Ads phoned in to our Duncan office 746-6181 before 3:30 p.m. will appear in the following day's papers.

PHONE DIRECT 386-2121 TO PLACE YOUR CLASSIFIED AD

NOTICE OF COPYRIGHT
Full, complete and sole copyright in any advertisement produced by Victoria Press Ltd is vested in, and belongs to, Victoria Press Ltd., provided, however, that copyright IN THAT PART AND THAT PART ONLY of any such advertisement consisting of illustrations, *borders, signatures* or similar components which is, or are, supplied to Victoria Press Ltd. by the advertiser in the form of engravings, matrices, casts, etc. and incorporated in said advertisement shall remain in and belongs to the advertiser.

1 BIRTHS

ANDERSEN — Born to Mr. and Mrs. Ian Andersen, Pioneer Inn, Port Hardy, B.C., at Royal Jubilee Hospital, on Oct. 9, 1971, a girl, Lynne Marie, 7 lbs. 10 oz. Thanks to Dr. M. G. Morrison and Maternity Staff.

BOUTILIER — To Mr. and Mrs. F. J. Boutilier (nee Sylvia Reinhard) at Vernon Jubilee Hospital, on October 14, 1971, a daughter, Jennifer Nicole, 7 lbs. 8½ oz.

5 DEATHS, FUNERALS

ALTON—In Victoria on October 17, 1971, Mr. James Wightman Alton, of 1766 Townley St. in his 57th year. He is survived by his wife Barbara; one son, David; one sister, Mrs. May (Dollie) Chapman, of Edmonton, Alberta, and two brothers, Herbert and Roy, of Victoria.
Funeral service in McCall Bros. Chapel, Johnson and Vancouver Sts., on Tuesday, Oct. 19, at 2:15 p.m., with the Rev. Alan Beaton and the Rev. Gilbert Smith officiating. Followed by cremation. (Flowers gratefully declined.)

BURROWS — Henry (Harry) of No. 10, 497 Hoy Lake Ave., at St. Joseph's Hospital, after a long illness. Mr. Burrows was born in Lancashire, England. He was formerly of Fernie, Duncan, and Lake Cowichan, before moving to Victoria. Mr. Burrows served in the Canadian Armed Forces, Second World War. He was a member of Branch 210, Lake Cowichan R.C.L., and he worked as an inspector for the Pacific Lumber Inspection Bureau for 25 years, and Hillcrest Lumber Company, Lake Cowichan for 20 years. Mr. Burrows is survived by his loving wife, Grace, at the residence; one daughter, Mrs. N. N. Mitchell (Deirdre) of Duncan; one son, Brian of Victoria; one sister, Mrs. N. Whiteside of Calgary, Alberta; also grandchildren.
Memorial services will be held in the Lake Cowichan United Church at 3:30 p.m., Saturday, October 23, Reverend C. Whitmore officiating. (Cremation). In lieu of flowers, donations may be made to the B.C. Cancer Fund, Box 202, Victoria, B.C. Arrangements through the Memorial Society of B.C. and First Memorial Services Limited.

CROOKS — Suddenly in Vancouver, B.C., on October 14, 1971, Miss Christina (Chrissie) Crooks, of 1234 Nelson St.; born in Kilmarnock, Scotland, and a resident of Vancouver for 36 years, and formerly of Victoria for 20 years, being employed by the B.C. Telephone Co. during this time as a telephone operator. She is survived by two sisters, Mrs. J. R. (Betty) Marrs of Victoria and Mrs. Barbara Ward of Vancouver; one niece, Mrs. Maureen Renfrew of Vancouver, and a nephew Major Ronald R. Marrs in Ottawa.
Funeral service at McCall Bros. FLORAL CHAPEL, Johnson and Vancouver Streets, on Wednesday, Oct. 20, at 1:15 p.m. Interment at Royal Oak Burial Park.

HOLE—In Victoria on October 13, 1971, Mr. John Charles Hole, aged 25 years, a native son and a member of the Oak Bay Fire Department. He leaves his loving wife Germaine; one son, Shawn, and his parents, Mr. and Mrs. Harold Hole, of Victoria.
Service in McCall Bros. FLORAL CHAPEL, Johnson and Vancouver Sts., on Wed., Oct. 20, at 11:00 *a.m., with the Rev.* W. E. Greenhalgh officiating. Interment at Hatley Memorial Gardens.

HUNT — Dorothy Ellen, of Victoria, B.C., suddenly on Oct. 14, 1971, in her 75th year. Survived *by her husband,* Lewis; one daughter, Mrs. M. Gallo (Gertrude), of Victoria; two grandsons, David and Michael; three great-grandsons.
Memorial services will be held Tuesday, Oct. 19, at 11:30 a.m., in the Chapel of First United Church, Victoria, Reverend R. A. Faris, officiating. Cremation. Flowers gratefully declined. Donations may be made to the Canadian Cancer Society, 731 Government St., Victoria. Arrangements through the Memorial Society, B.C. and the First Memorial Services Ltd.

HUTCHINSON — In Victoria, B.C., on October 14, 1971, Miss Bessie M. Hutchinson, aged 80 years, born in Ryclitffe, County of Durham, England and a resident of Victoria for the past year; late residence, The Senator Apartments, 1764 Oak Bay Ave. She leaves her brother, Mr. Noel D. Hutchinson, 1018 Hampshire Rd. Miss Hutchinson was associated with the C.P.R. in, Montreal, Quebec for 42 years.
Service will be held in the Sands Mortuary Limited, "Memorial Chapel of Chimes" on Tuesday, October 19, 1971 at 3:00, Rev. A. Calder officiating. Interment in the Royal Oak Burial Park.

McMINN—In hospital in Victoria, B.C., on October 17, 1971, Sarah Jane Baxter Boyd McMinn, in her 87th year of 1520 7th Ave. North, Yorkton, Sask. Survived by three daughters, Mrs. Dr. R. A. White (Doreen) of Victoria, Muriel Heseltine, of Walrous, Sask., Maureen Williams, of Vancouver; one brother, Samuel, in Winnipeg; two sisters *in Northern Ireland;* 7 grandchildren; 1 great-grandchild. Mrs. McMinn was a life member of the Eastern Star, a member of the United Church, and the U.C.T. Ladies Aux., all in Yorkton, Sask.
The remains will be forwarded to Yorkton, Sask., *where funeral* services will be held from the St. Andrew's United Church. Interment *in the Yorkton Cemetery. Flowers* gratefully declined. Thomson and Irving, Funeral Directors in charge of arrangements.

PAALVAST—After a lengthy illness at Queen Alexandra Solarium on October 14, 1971, Theodore Adrian (Teddy) Paalvast, age 11 years. Born in Victoria, B.C., residing at 3241 Admirals Road. Survived by his loving parents, Mr. and Mrs. Adrian Paalvast; brothers, John, Ronnie and Robbie; sisters, Toni, Annette and Marian, all at home; grandparents, Mr. and Mrs. J. Paalvast, and Mrs. C. N. Vandenberg, *in Holland;* numerous aunts, uncles and cousins in Canada and Holland.
Mass will be celebrated in St. Joseph's Church, 745 Burnside Road West, on Wednesday, October 20, 1971, at 10:00 a.m., Rev. Father John Zuyderwijk and Rev. Father P. Hanley celebrants. *Interment in* Hatley Memorial Gardens. Flowers gratefully declined. Those so de*siring may contribute to the Cana*dian Cancer Society, P.O. Box 202, Victoria, B.C. Arrangements by the Sands Mortuary Limited.

PEARSON—Suddenly in Newcastle-on-Tyne, England, on Sept. 23, 1971, Mr. Robert Wilfred Pearson, age 72, of 4515 Dashne Place. Survived by his wife, Janet; his daughter, Gillian; his son, Robin; a sister, Vi, and 2 *brothers,* Lionel and Jack.
Funeral services were held in Harrogate, England, followed by *cremation.* A memorial service will be held in Christ Church Cathedral at 2 p.m. on Saturday, Oct. 23. Flowers gratefully declined. Those who wish please send donations to: Cancer Research (Leukemia), c/o B.C. Cancer Society, P.O. Box 202, Victoria, B.C.

5 DEATHS, FUNERALS

PATTERSON—In hospital in Victoria on October 17, 1971, Mr. Norman W. Patterson, aged 70 years, of 640 Grenville St., born in Sault St. Marie and resident of Victoria and Esquimalt since 1924. He is survived by his loving *wife Sadie; daughter,* Mrs. Roch (Lorraine) Lanthier, Victoria; sons, Malcolm of Port Coquitlam, and Gary, of Maple Ridge, B.C.; 4 granddaughters, and 3 grandsons; his loving daughters-in-law, Shirley and Maureen; his devoted sister-in-law, Mrs. Emily Parkinson, and son-in-law, Roch Lanthier; brother, Mr. Willard Patterson, *of Yellow Point, V.I.;* 3 sisters, Mrs. Percy (Althea) Stewart and Mrs. Richard (Evelyn) Whittaker, Victoria, and Mrs. Harry (Jean) Arnold of Vancouver; several nieces, nephews and cousins. He was assistant superintendent of the Esquimalt Graving Dock until his retirement 5 years ago. He was a member of the Esquimalt School Board, also a police *Commissionaire of Esquimalt for* several years and a member of the Esquimalt Lions Club.
Funeral service in McCall Bros. Chapel, Johnson and Vancouver Sts., on Wed., Oct. 20, at 3:30 p.m., with Padre Frank Johnson officiating. A private family committal will be held at Hatley Memorial Gardens. (Cards and flowers gratefully declined.)

SHACKELFORD — At Sidney, B.C., on October 15, 1971, Mr. *Arthur Hall Shackelford,* age 67 years; born in Rosalia, Kansas, late residence 840 Lathan Street, Colton, Calif. Survived by his wife, Marjorie, at home; daughter, Mrs. B. (Emma Jo) Killingsworth, San Diego, Calif.; son, Felix, New York; one grandson.
Service and interment will take place in Colton, Calif. Arrangements by the Sands Funeral Chapel of Roses, Sidney, B.C.

SPARK — Suddenly in Victoria on October 14, 1971, Mr. Joseph B. Spark of 921 Falaise Crescent, aged 55 years, born in Victoria, where he had resided all his life. He is survived by his loving wife, Betty, at the residence; one daughter, Sheila Janet; one brother, Gerald G. Spark and one sister, Lucille Fraser of Victoria; several nieces and nephews. He served in the Second World War as a Pilot Officer in the R.C.A.F. and was a prisoner *of war. He was a member of the* Caterpillar Club and was a well-known businessman operating as "Joe the Bartender".
Funeral service in McCall Bros. Chapel, Johnson and Vancouver Sts. on Tuesday, Oct. 19 at 1:15 p.m. with the Rev. J. A. Roberts officiating. Followed by cremation. (Flowers gratefully declined. Those so desiring may contribute *to the charity of their choice.*)

YOUNG — In Victoria on October 15, 1971, Mrs. Louise Young of 3821 Blenkinsop Rd., aged 95 years, born in Paris, Ontario and a resident of this city for the past 38 years. She is survived by two sons, Rainsford and Gordon of Victoria; grandson, David Bruce Young of Victoria; granddaughter, Mrs. R. (Joselyn) Diebert of Trenton, Ont.; four great-grandchildren. She was predeceased by her husband Charles in 1955 and a daughter Ethel in 1968.
PRIVATE *funeral service* in McCall Bros. FAMILY CHAPEL on Tuesday, Oct. 19, with the Rev. E. *McQuarrie officiating. Cremation.* (Flowers gratefully declined.)

8 CARDS OF THANKS

We wish to express our sincere thanks to all relatives, friends and neighbors for the kindness, sympathy, cards and letters in the illness and loss of our beloved husband, father and grandfather, James Albert Rowe. Especially do we thank all doctors, nurses and staff of the Veterans' Hospital for their love and tender care and to Padre J. A. Roberts and Reverend K. L. Sandercock for their tribute and consoling words.—Mrs. Ethel Rowe, Albert, Robert (Bob), Mrs. Ethel Warner and families.

9 IN MEMORIAM

BRADLEY—In loving memory of Victor Furness Bradley, who died October 17, 1970.
Time speeds on, one year has passed
Since death its gloom, its shadow cast,
Within our home, where all seemed bright,
And took from us a shining light.
We miss that light, and ever will,
His vacant place there is none to fill.
Down here we mourn, but not in vain,
For up in heaven we shall meet again.
—Brothers, sister and sister-in-law.

KLATT — *In loving memory of a* dear father and grandfather, Alex Klatt, who was called to Heaven Oct., 1964.
We miss him because we loved him,
More precious than wealth unfold.
No treasure on earth can replace him,
His memory will never grow old.
Always smiling and content
Loved and respected wherever he went,
To a beautiful life came a sudden end,
He died as he lived—everyone's friend.
—*Remembered and still loved* — Daughter Valerie, son-in-law George, Grandchildren Alex, *Cathie Calsaro and Bruce Jacob.*

MEDD—In loving memory of a dear father, father-in-law and grandfather, Archie Medd, who passed away October 18, 1969.
What would we give to say,
"We'll go and see our Dad *today,*"
To see his face and see him smile,
To sit and talk with him awhile.
But we have lost and God has gained,
The best of Dads the world contained.
To those who have a husband and Dad—
Cherish him with care,
You'll never know the heartache Till you see his empty chair.
— Ever remembered and sadly missed by Peggy, Ann, Ken, Bud, Jack, Diane, Chris, Michele, Michael and Alan.

10 FUNERAL DIRECTORS

WE CARE
Four Chapels Dedicated to Service.

SANDS MORTUARY LTD.
"Memorial Chapel of Chimes"
1803 Quadra, Victoria, B.C.
388-5155 - 388-5156 - 383-7511

SANDS
"CHAPEL OF ROSES"
9838 Fourth St., Sidney, B.C
656-2932

WESTWOOD
"CHAPEL OF FLOWERS (SANDS)
No. 1, Newcastle Ave.,
Nanaimo, B.C. - 753-2032

SANDS
"CHAPEL OF HEATHER"
317 Goldstream Ave.,
Colwood, B.C. - 478-3821

Independent, Family Owned and Controlled. *Sands since* 1912.

THOMSON & IRVING
Funeral Chapel
Est. 1906 — Formerly of Winnipeg
A Dignified and Understanding Service at Moderate Cost
PRE-NEED AT NEED
SHIPMENTS
1625 Quadra St. Phone 384-2612

HAYWARD'S CHAPEL
Ready to carry out the family's wishes, quietly, sympathetically, with efficiency and dignity.
386-3505
734 Broughton St.
A. W. FRANCIS, OWNER-MGR.

10 FUNERAL DIRECTORS

McCALL BROS.
Funeral Chapels
1400 Vancouver Street
385-4465 — 385-4466 — 385-4467
The Wishes of All Concerned *Fulfilled With Good Taste*

TUESDAY
YOUNG, Mrs. Louise
PRIVATE SERVICE—FAMILY CHAPEL
SPARK, Mr. Joseph B.
1:15 p.m.—FLORAL CHAPEL
ALTON, Mr. James W.
2:15 p.m.—FLORAL CHAPEL
BILTON, Mr. Thomas
3:15 p.m.—FLORAL CHAPEL

WEDNESDAY
HOLE, Mr. John C.
11:00 a.m.—FLORAL CHAPEL
CROOKS, Miss Christina (Chrissie)
1:15 p.m.—FLORAL CHAPEL
PATTERSON, Mr. Norman
3:30 p.m.—FLORAL CHAPEL

TO BE ANNOUNCED
BRICKLEY, Mrs. Isabelle

CHAPLIN'S FUNERAL CHAPEL
Kindness — Courtesy — Service
1155 Fort 384-5512

FIRST MEMORIAL SERVICE
Undertakers for the Memorial Society of B.C. — 384-7041

11 MONUMENTAL

STEWART MONUMENTAL Works Ltd.
ESTABLISHED 1896
Memorial of Distinction
Marble fireplace and tabletops
1403 Mav St. 384-3452

MORTIMER'S MONUMENTS
ESTABLISHED 1877
"The Finest in Craftsmanship"
633 DAVID ST. 383-6421

14 ANNOUNCEMENTS

THE COCK PHEASANT RESTAURANT,
West Saanich Road, will be closed Monday, Tuesday and Wednesday during the winter months. Open Thursday through Sunday, noon to 8 p.m. Catering to parties up to 50 people—7 days a week. For *reservations phone 479-2066 or* 479-3102.

WINNERS OF PRIZES AT Grace MacInnis Club Tea, Mrs. Egles, door prize, No. 4391; Mrs. S. *Springford, hamper, No. 2136.*

15 COMING EVENTS AND MEETINGS

LEGION BINGO
CLUB TANGO
1037 VIew
Every Mon., 7:30 p.m.
Free Transportation to town
Door Prizes
20 Good Neighbors Games
Operated by Veterans for Veterans' Benevolence

RCAF ASSOCIATION
CASH — BINGO — CASH
Every Monday
7:30 p.m. sharp
OLD AGE PENSION HALL
1600 GOVERNMENT ST.
Admission $1.00
Extra cards 25c
6 cards for $2.00
Minimum prize $15.00
5 extra games, 25c per card
Support to 89 Air Cadet Squadron And 800 Pacific Wing Charities

NORWAY HOUSE
1110 Hillside
Charity Bingo
TUES. NIGHT — 7:30 p.m.
Admission $1.00
20 Games
6 Cards for $2.00
5 Extra Games
5 Cards for $1.00
Everybody Welcome

PARISH BINGO
Parish Hall, Langford
798 GOLDSTREAM AVE.
TUESDAY — 8 P.M.
15 GAMES
Free Admission 5c card
Minimum Prize $25
7th Game — $50
One Final Game
FULL Card
$100 Prize

RUMMAGE AND BAKE SALE Tuesday, October 19 at 7 p.m. to be held at the Catholic Church Tsawout Community Hall on Church Road on East Saanich Reserve. Proceeds to the new Church now under construction on West Saanich Road. Donations welcome by phoning 656-3257 or 478-3275.

VANCOUVER RACETRACK SPECIAL. Operated by V.I. Coach Lines, Saturday, October 16, (last *race meet in Vancouver). Leave* Coach Lines depot at 8 a.m., return 9:30 p.m. Fare $7 includes pass to grandstand. V.I. Coach Lines, 710 Douglas.

HADASSAH BAZAAR, WED. Oct. 20, 11 a.m.-3:30 p.m., Fellowship Hall, 932 Balmoral. Hot lunch; home baking; handicrafts, delicatessen, good used clothing and furs. Admission, tea and door prizes, 50c.

CAPITAL CITY SPEAKERS group invites you to learn how to speak in public. Meetings 6:30-8:30 p.m. Tuesdays. Reduced rates for husband and wife. Phone 385-0644.

20 LOST and FOUND

LOST: VICINITY RACE ROCKS, red power skiff, No. 36, registration No. 13K36072. Reward. British Columbia Packers Ltd., 382-4231.

LOST: FROM 4143 BIRTLES, white fluffy male kitten (3 months old). Also possibility in Burnside-Highway area. Phone 479-1753.

LOST: VICINITY MAYFAIR, ladies bracelet, black and gold with pearls. 746-5759 collect, or 382-4302.

LOST IN FRONT OF 3938 WILkinson Road 2 weeks ago, overnight case. Please phone 477-4874.

LOST: SEVERAL CANARIES, various colours. Please phone 479-1093.

HAVE YOU LOST YOUR CAT? Homes wanted. CPL. 598-5731.

LOST YOUR PET? HOMES wanted, found. SPCA. 383-0514.

21 MALE HELP WANTED

ADVERTISEMENTS IN THIS CLASSIFICATION MUST COMPLY WITH THE BRITISH COLUMBIA HUMAN RIGHTS ACT *SEE COLUMN 1*

$500 PER MONTH WHILE WE train you to sell business insurance. Must be Victoria resident for 2 years and have own car. To apply phone 388-5591.

TRUCK DRIVER WITH SALES ability. Knowledge of construction and blueprints necessary. Must be good climber and able to work at heights. Victoria Press, Box 258.

EXPERIENCED ASPHALT ESTimators. Top commissions. Phone 383-9223.

21 MALE HELP WANTED

PROVINCE OF BRITISH COLUMBIA HAS OPENING FOR MAPPING ASSISTANT LANDS SERVICE VICTORIA

SALARY: $589 rising to $714 per month.
Under direction, to operate and plot from Multiplex, Keish, A7 and other plotting machines; to carry out bridging on A7 and Multiplex machines, and other duties in the Photogrammetric Section.
*Applicants must be Canadian citi*zens or British subjects with Secondary School Graduation and Mathematics 12 or equivalent; a minimum of five years' experience in related work, at least three years of this in the operation of Photogrammetric equipment, and field experience in controlling mapping projects.
Obtain applications from the Civil Service Commission of British Columbia, 544 Michigan Street, VICTORIA, and return NOT LATER THAN October 27, 1971.
COMPETITION No. 71:1269.

FINANCIAL REPRESENTATIVE NEEDED
WHEN
WHY
HOW
IF
All are very important questions for you. We have the answers.
You are contemplating a change in vocation or simply have located on Vancouver Island recently and still are unsettled as to your future.
INVESTIGATE!
Our specialized training will definitely appeal to you.
SEE HOW YOU CAN SUCCEED
Interview will be arranged as soon as possible. Write Victoria Press Box 248. Personal resume is desirable.

PROVINCE OF BRITISH COLUMBIA HAS OPENING FOR CATTLE STOCKMAN DEPT. OF AGRICULTURE COLONY FARM ESSONDALE

SALARY: $575 per month.
Under the direction of a Senior Farm Worker, to be responsible for the feeding, care and maintenance *of relatively large herds of* livestock.
Applicants must be Canadian citizens or British subjects with Secondary School Entrance or equivalent; several years' experience in related work. Obtain applications from the Civil Service Commission of British Columbia, Valleyview Lodge, ESSONDALE, and return NOT LATER THAN October 27, 1971.
COMPETITION No. 71:1268

SHIPYARD LOFTSMAN
Position immediately available for experienced Loftsman of a growing Great Lakes shipyard. Send resume — or call collect:
FRASER SHIPYARDS, INC.
P.O. Box 568
Superior, Wisconsin
Phone 394-7787 — Area Code 715

SIMPSONS-SEARS
REQUIRES
TV-STEREO
SALESMAN
This is a permanent position offering excellent opportunity for high earnings for an experienced salesman. Drawing account versus commission and a complete program of employee benefits is also offered. Apply in person, Personnel Dept., *Monday-Friday.*

Double Opportunity
For real estate salesmen to sell for real estate company and for construction company, both affiliated. This opening is for a licensed man. Applicant must have real *estate experience or ability and* experience in some other selling field. We offer real estate course sponsored by our company. We offer inside help for higher earnings. Send resume to Victoria Press, Box 238.

SIMPSONS-SEARS
REQUIRES
DRAPERY
SALESMAN-DECORATOR
Must be experienced in drapery sales and have background in decorating. Applicants must be neat and well dressed. Apply in person only, Personnel Office, Monday-Friday.

PLANNED PROMOTIONAL OPPORTUNITY
This position offers a career opportunity through planned advancement steps to managerial levels and higher earnings. We prefer a college graduate or a high school graduate with business experience preferably in consumer credit. Successful *applicant will be* enthusiastic and aggressive with initiative to be a self starter. We *offer a good starting* salary plus liberal employee benefits. Applicants must have good driving *record. For an interview appoint*ment call or write to Canadian Acceptance Corporation Limited, 1083 Fort St. 384-9371.

MID-CENTRAL VANCOUVER ISLAND GENERAL MOTORS DEALER REQUIRES ONE COMBINATION SALESMAN.
The man we are looking for must be hardworking, reliable and a *proven producer. We offer an ex*cellent commission plan, new demonstrator, many company benefits and a small sales staff. Send resume to Victoria Press, Box 239.

LICENCED REAL ESTATE SALESMAN
Terrific opportunity for licenced Real Estate Salesman. Become associated with a progressive ex*perienced group involved in all* facets of the business. Highest net income available to the top producer. For confidential interview contact DON MUNRO or JIM RANSOM, METROPOLITAN REALTY LTD. 386-3585.

INTERNATIONAL COMPANY
Needs 2 ambitious men to train in specialized field. Should have car. Some travelling on Island involved. Don't answer this ad unless interested in full-time career and *prepared to follow in*structions. Earnings in excess of $1,000 per month. Phone 382-7727 between 10 a.m.-12 noon to arrange interview.

JANITOR-MAINTENANCE MAN for private golf club. Must be bondable with full knowledge of nor*mal janitorial duties and products* required, and general maintenance abilities. Send resume with references and wage expected to Victoria Press, Box 244.

EXCELLENT OPPORTUNITY
Available for 3 conscientious men with well known Victoria firm due to expansion of business. Honesty, integrity and willingness to learn our basic requirements. For further information and to arrange interview, phone 386-7320.

FULLY EXPERIENCED JANItor for night shift, able to give directions and assume full responsibility of entire night shift. Must have C license. This is a permanent position and top *wages paid.* Apply 1286 Gladstone.

EXPERIENCED SERVICE STAtion attendant able to take charge of evening shift. Phone 658-5432.

21 MALE HELP WANTED

SIMPSONS-SEARS
REQUIRES
TAILOR
For full time position. Must be thoroughly experienced in altering mens' suits and trousers. Apply in person only, Personnel Dept., Monday-Friday.

SIMPSONS-SEARS
Has part time openings for warehouse men, drivers and swampers. Applicants must be flexible. Apply in person only, Personnel Dept., Monday-Friday.

SERVICE STATION NEEDS front end man with some mechanical experience. Victoria Press, Box 255.

BE YOUR OWN BOSS. EARN $5-$7 hour. 382-1923, 8:30 a.m.-9:30 a.m. (Monday-Tuesday).

25 MALE OR FEMALE HELP WANTED

ADVERTISEMENTS IN THIS CLASSIFICATION MUST COMPLY WITH THE BRITISH COLUMBIA HUMAN RIGHTS ACT SEE COLUMN 1

REAL ESTATE TRAINEES:
When you apply to take the prelicensing course you have *a right* to expect maximum assistance from the agency. At BLOCK BROS. *we provide:*
1. Paid instructors to assist you with every lesson throughout the course.
2. A complete review and preparation for the final examination.
3. On successful completion of the examination, the trainee continues on a *practical basis with* lectures and guidance related to listing, selling, advertising, financing, trading, real estate board rules and problems and a host of other subjects to assist in YOUR success.

WE ARE PARTICULARLY INTERESTED IN PEOPLE WHO LIVE IN AND WOULD LIKE TO WORK IN THE COLWOOD, LANGFORD, METCHOSIN AND SOOKE AREAS.

WHETHER YOU PREFER TO WORK IN THE ABOVE MENTIONED AREAS OR THE CITY, THE CHOICE IS YOURS.

For complete information on your prelicensing course commencing *November 25, 1971,* call for an appointment with
MR. RAYMOND RAWNSEY
BLOCK BROS. REALTY LTD.
1800 BLANSHARD STREET
386-3231 386-3231

THE CORPORATION OF THE DISTRICT OF SAANICH
DRAFTSMAN I
Engineering Dept.
Salary range:
(1971) $535-$650 per mo.
(1972) $575-$699 per mo.
Applicants, *preferably in the mu*nicipal engineering field, capable of applying sound drafting principles to the production of plans, profiles and maps.
Applicants should have Grade 12 education and completed a recognized drafting course, preferably with three years' *experience.*
Saanich application forms are available from the undersigned, *and should be submitted before* 5:00 p.m., Monday, October 25th, 1971.
Personnel Director,
Saanich Municipal Hall,
770 Vernon Avenue,
Victoria, B.C.

WORLD'S BIGGEST BUSINESS
LADIES AND GENTLEMEN
Without doubt the World's largest single business embraces the production and sale of its Real Estate. Would you like to share in this tremendous wealth?
Let me teach and show you how you can earn executive income (commission plus bonus). Selling beautiful residential properties, just for fun, call me now — you may be pleasantly surprised how easy Real Estate can be with the right teacher. Dial 598-3321, ask for ERIC SAFFER, Personnel Manager, Jack Mears, Oak Bay Realty Ltd.

ENVIRONMENTAL HEALTH LAB ASSISTANT
An assistant is required in the Environmental Health Laboratory to set up, operate and maintain pollution-monitoring equipment.
Applicants must have two to six years' laboratory experience or a Diploma of Technology.
This is a Civil Service position within the Department of Education.
Apply to: Personnel Office, British Columbia Institute of Technology, 3700 Willingdon Avenue, Burnaby 2, B.C.

THINKING REAL ESTATE?
Now is the time to act, we will sponsor and train applicants for the next Real Estate Pre-Licensing course. For particulars and confidential interview please call Frank Marshall, 386-8457
Empress Realty Ltd.
2020 Douglas St. 386-8457

POSITION OPEN FOR FOUR good personnel, must be available immediately, have a pleasant personality and good personal appearance. *These positions are perma*nent. No travelling and no solicitation. Experience not as essential as willingness to learn. Call at 3260 Douglas St. for interview, Monday, October 18th, and Tuesday, October 19th between 9 a.m. - 6 p.m.

ATTRACTIVE POSITION
Full or part-time sales openings with Field Enterprises Educational Corporation explaining to parents latest educational materials to help youngsters make the most of schooling. No sales experience necessary. Free training. Exceptional income opportunity. For interview *appointment call* 477-6708 between 6 p.m. and 7 p.m.

FULL OR PART TIME SALES representative with management potential, to sell new non-competitive item. *Excellent earning poten*tial. For interview phone 386-1941 or report to Room 210, 737 Johnson St., *after 9 a.m.*

SALES MEN AND WOMEN, *full or part-time, servicing* Fuller Brush Customers. Needed to compensate for Christmas rush. $1.75 per hour. Bonus, benefits and holidays. No investment or car necessary. 383-6693, 7-8 p.m.

WANTED: DAY OR EVENING tutoring for correspondence courses. Eng. 12, Socials 11, Law 11, Bookkeeping 11 and 12, and Accounting 12. Victoria Press Box 233.

IMMEDIATE POSITION OPEN for fully qualified, experienced, male or female hairdresser. For interview see manager, at Flair for Beauty Salon, Hillside Shopping Centre.

WANTED IN VICTORIA AND Sooke sales personnel for interior decorating and home remodelling. Phone 387-2151.

$1.75 PER HOUR, 4 HOUR shifts, 9-1, 4:30-8:30. Bonus on sales. All benefits including holi*day pay. No car. No investments.* 385-1132.

RESPONSIBLE COUPLE TO ASsist me with my sales and recruiting program. Great career possi*bilities. Write 415 A Hillside.*

WANTED: FULL OR PART-TIME *salesman for small domestic fire* extinguisher. 478-7227.

CLASSIFIED
DIAL, 386-2121 NOW
8 a.m. - 8 p.m.

26 FEMALE HELP WANTED

ADVERTISEMENTS IN THIS CLASSIFICATION MUST COMPLY WITH THE BRITISH COLUMBIA HUMAN RIGHTS ACT SEE COLUMN 1

RECEPTION - CLERK
Personality plus required for this position, offering variety and interest. The lady we seek knows how to answer a telephone, have handled cash and is familiar with N.C.R. posting machine. Salary $300 to start.
DRAKE PERSONNEL
815 Fort Street 385-3425
"Never a fee to an applicant"

AVON CALLING
WHAT DO YOU WANT FOR CHRISTMAS? You can have it. Just become an Avon Representative. Earnings pile up quickly because everyone appreciates the ease and convenience of shopping the Avon way. Call now: Mrs. Burkinshaw, 384-7345.

CLERK-CASHIER - REQUIRED for real estate and insurance office. Should be good typist, have experience meeting the public and be *able to handle large cash col*lections. Salary $350 per month. Reply stating experience and ref*erences to Victoria Press,* Box 245.

WIG STYLIST — MATURE, EN*thusiastic person to demonstrate* exciting line. Pre-scheduled appointments. Car necessary. Ex*cellent* earnings. Right person could take over management. Must be bondable. Phone 384-4767 a.m.

RELIABLE OLDER LADY TO live in, Deep Cove area, in exchange for babysitting and light housekeeping for widow and 3 year old boy. Must have driver's licence. Small remuneration. Reply in writing to Victoria Press Box 213.

NAVAL RESERVE
has limited number of vacancies for women 18-25 years old. Contact HMCS MALAHAT, 386-2241.

INSURANCE AGENCY requires girl Friday. Must have pleasant personality, capable of dealing with clients. Reply to Victoria Press Box 232. Our staff is aware of this ad.

CLEAN RELIABLE HARDWORKing lady as cook in restaurant. 2-8 p.m. daily except Sun. Must be good at home cooking, with preferably some experience in restaurants. Victoria Press, Box 222.

WAITRESS REQUIRED FOR LIcensed premises. Neat and hospitable. Partial experience in short order cooking. The Cellar Restaurant, 1061 Fort St. Phone 382-1714 *or apply in person in morning 9-12.*

'SHAKESPEARE-HILLSIDE *area. Loving care for 4-month-old,* plus light housework. My home or consider your home. November *1st. Victoria Press Box 209.*

PART TIME, EXPERIENCED INSURANCE *girl for General Insur*ance office. Call Mr. Parkinson, 388-4271. J. H. Whittome and Co. Ltd.

WIG STYLIST
for part-time work. Please apply Woolworth's Wig Boutique. Only experienced person need apply between 1-4 p.m. daily.

INSURANCE AGENCY REquires switchboard operator. Must have pleasant personality, good voice and ability to learn. Call Mr. Farrington, 388-5555.

LIVE-IN HOUSEKEEPER, ROCKland area for a doctor couple and four older boys. Substantial salary. Reply in own handwriting to Victoria Press, Box 240.

WANTED: EXPERIENCED legal secretary, excellent salary. Call Ladysmith 245-2274, 9 a.m. to 5 p

★ TV LISTINGS ★

EVENING

CBUT—2 Vancouver

4:00 P.M.
2—Klahanie (c)
4—News (c)
5—News
6—News Hour (c)
7—News (c)
8—News Hour (c)
9—Meet the Candidates
11—Wild, Wild West
12—Perry Mason
13—Movie

4:30 P.M.
2—Hourglass
4—News (c)
5—News
6—News Hour
7—News (c)
8—News
9—Thirty Minutes
11—Wild, Wild West
12—Walter Cronkite

7:00 P.M.
2—Hourglass
4—Pro Football (C)
5—Truth or Consequences
6—Gunsmoke
7—Lost In Space (c)
8—Doris Day
9—Telecourse
11—Jeannie (c)
12—Monty Nash (c)
13—Racing

7:30 P.M.
2—Irish Rovers
4—Football
5—David Frost Revue
6—Gunsmoke
7—Lost In Space
8—Medical Centre
9—Music Special (c)
11—Dragnet
13—Gunsmoke (c)

8:00 P.M.
2—Partridge Family
4—Football
5—Laugh-in
6—Partridge Family
7—Gunsmoke (c)
8—Medical Centre
9—Music Special (c)
11—Perry Mason
13—Gunsmoke
13—Film

8:30 P.M.
2—Cannon
4—Football
5—Laugh-in
6—Cannon
7—Gunsmoke
8—Nichols
9—Music Special (c)
11—Perry Mason
13—Movie
13—Scope

9:00 P.M.
2—Cannon
4—Football
5—Movie
6—Cannon
7—Lucy
8—Nichols
9—Music Special
11—David Frost
13—Movie
13—Bob Corcoran

9:30 P.M.
2—Front Page Challenge
4—Football
5—Movie
6—Front Page Challenge
7—Doris Day
8—Pig 'N' Whistle
9—Book Beat (c)
11—David Frost (c)
13—Movie

10:00 P.M.
2—Nature of Things
4—Ski, Northwest
5—Movie
6—Nature of Things
7—My Three Sons
8—Ironside (c)
9—Meet the Candidates
11—David Frost

10:30 P.M.
2—Man Alive (c)
4—News
5—Movie
6—Man Alive (c)
7—Arnie
8—Ironside
9—Sign Off
11—News
12—KVOS Reports

11:00 P.M.
2—News
4—Movie
5—News
6—CBC News
7—News (c)
8—News
11—News
12—Have Gun—Will Travel
13—Movie

11:15—6 and 8—Western Canada News

11:30 P.M.
2—News
4—Movie
5—Johnny Carson
7—Showtime
11—Merv Griffin (c)
13—Merv Griffin (c)

11:50—2—Movie

12:00 P.M.
4—Movie
5—Johnny Carson
6—Movie
9—Movie
13—Merv Griffin (c)
13—Movie

12:30 P.M.
4—Movie
5—Johnny Carson
6—Movie
7—Movie
9—Movie
13—Merv Griffin
13—Movie

KING—5 Seattle

4:00 P.M.
4—News (c)
5—News
6—News Hour (c)
7—News (c)
8—Good Morning
9—Meet the Candidates
11—Wild, Wild West
12—Perry Mason
13—Movie

4:30 P.M.
4—Good Morning
5—Today (c)
6—Good Morning
7—Captain Kangaroo (c)
8—Good Morning
12—Captain Kangaroo (c)

5:00 P.M.
4—Movie
5—Telescope (c)
6—Good Morning
7—News (c)
8—Good Morning
12—Lucy (c)
13—Stock-Business Report

5:30 P.M.
2—Mr. Dressup (9:35)
4—Movie
5—Telescope (c)
6—Yoga
7—News
8—Yoga
11—Concentration Game (c)
12—Hillbillies (c)

CHEK—6 Victoria

4:00 P.M.
2—The Flying Nun
5—Today (c)
6—University of the Air
7—J. P. Patches (c)
8—University of the Air
12—Frisky Frolics (c)

4:30 P.M.
2—Mr. Dressup
4—Movie
5—Telescope (c)
6—Yoga
7—News
8—Yoga
11—Concentration Game (c)
12—Hillbillies (c)

5:00 P.M.
2—Mr. Dressup
4—Movie
5—Telescope (c)
6—Good Morning
7—News (c)
8—Good Morning
12—Lucy (c)
13—Stock-Business Report

5:30 P.M.
2—Mr. Dressup
4—Movie
5—Telescope (c)
6—Yoga
7—News
8—Yoga
11—Concentration Game (c)
12—Hillbillies (c)

KIRO—7 Seattle

4:00 P.M.
2—Cannon
4—Football
5—Movie
6—Cannon
7—Lucy
8—Nichols
9—Music Special
11—David Frost
13—Movie
13—Bob Corcoran

4:30 P.M.
2—Hourglass
4—Football
5—Movie
6—Man Alive (c)
7—Arnie
8—Ironside
9—Sign Off
11—News
12—KVOS Reports

5:00 P.M.
2—News
4—Movie
5—News
6—CBC News
7—News (c)
8—News
11—News
12—Have Gun—Will Travel
13—Movie

5:30 P.M.
2—News
4—Movie
5—Johnny Carson
6—Movie
7—Movie
9—Movie
13—Merv Griffin
13—Movie

CHAN—8 Vancouver

4:00 P.M.
2—Psychiatrist
4—Love American Style
5—Mike Douglas Show
6—Psychiatrist
7—Movie
8—Beat the Clock
9—Sesame Street
11—Flintstones
12—Fun-or-ama

4:30 P.M.
2—Drop-In
4—What's My Line
5—Mike Douglas Show
6—Drop-In
7—Movie
8—Flintstones
9—Sesame Street
11—Gentle Ben
12—Fun-O-Rama (c)

5:00 P.M.
2—Alphabet Soup (c)
4—Pettycoat Junction
5—Mike Douglas Show
6—Bewitched
7—Movie
8—Bewitched
9—Mister Rogers
11—Gilligan's Island
12—Gilligan's Island
13—Movie

5:30 P.M.
2—Get Smart
4—News (c)
5—News
6—Hogan's Heroes
7—Dick Van Dyke
8—Hogan's Heroes
9—Buttons and His Buddies
11—Get Smart
13—Perry Mason
13—Movie

KCTS—9 Seattle

4:00 P.M.
2—Galloping Gourmet
4—Newlywed Game (c)
5—Bright Promise
6—Movie
7—Secret Storm (c)
8—Movie
9—Sign Off
11—I Love Lucy
12—Secret Storm (c)

4:30 P.M.
2—Galloping Gourmet
4—Dating Game (c)
5—Somerset (c)
6—Victoria Scene
7—Edge of Night (c)
8—Mantrap
11—Movie Game
12—Many Splendored Things (c)

5:00 P.M.
2—Take 30
4—General Hospital (c)
5—Dinah Shore (c)
6—Take 30
7—Gomer Pyle (c)
8—Another World (c)
11—Tennessee Tuxedo
12—It's Your Bet (c)

5:30 P.M.
2—Edge of Night (c)
4—One Life
5—Virginia Graham
6—Edge of Night (c)
7—Movie
8—Anything You Can Do (c)
11—Speed Racer
12—What's My Line? (c)

KTNT—11 Tacoma

KVOS—13 Bellingham

KTVW—13 Tacoma

ALL TIMES ARE LOCAL.

CHANNELS RESERVE RIGHT TO MAKE LAST-MINUTE CHANGES

Early Tuesday

CBUT—2 Vancouver

8:00 A.M.
4—The Flying Nun
5—Today (c)
6—University of the Air
7—J. P. Patches (c)
8—University of the Air
12—Frisky Frolics (c)

8:30 A.M.
4—Good Morning
5—Today
6—Good Morning
7—Captain Kangaroo (c)
8—Good Morning
12—Captain Kangaroo (c)

9:00 A.M.
4—Movie
5—Telescope (c)
6—Good Morning
7—News (c)
8—Good Morning
12—Lucy (c)
13—Stock-Business Report

9:30 A.M.
2—Mr. Dressup (9:35)
4—Movie
5—Telescope (c)
6—Yoga
7—News
8—Yoga
11—Concentration Game (c)
12—Hillbillies (c)

10:00 A.M.
2—City Story (c)
4—Movie
5—Sale of the Century
6—Flintstones
7—Family Affair (c)
8—Peyton Place
11—Hazel
12—Family Affair (c)
13—Stock-Business Report

10:30 P.M.
2—Friendly Giant (c)
4—Mid-Morning News
5—Hollywood Squares (c)
6—Friendly Giant (c)
7—Love of Life (c)
8—All About Faces
11—Jack La Lanne (c)
12—Love of Life (c)

10:45—2, 6—Chez Helene

11:00 A.M.
2—Sesame Street (c)
4—Galloping Gourmet
5—Jeopardy
6—Peyton Place
7—Where the Heart Is (c)
8—Jean Cannem
11—Romper Room (c)
12—Where the Heart Is (c)
13—Stock-Business Report

11:25—7—CBC News
12—Women's World

11:30 A.M.
2—Sesame Street (c)
4—That Girl (c)
5—Who, What or Where (c)
6—All About Face
7—Search Tomorrow (c)
8—Jean Cannem
9—Sesame Street (c)
12—Search Tomorrow (c)

11:55—5—Children's Doctor (c)

12:00 NOON
2—Bob Switzer
4—Bewitched (c)
5—Distaff (c)
6—Noon Show
7—News (c)
8—News; Talk
11—Three on a Match
12—Virginia Graham
13—Stock-Business Report

12:15—8—Pete's Place

12:30 P.M.
2—Luncheon Date
4—Password
5—Days of Our Lives (c)
6—Noon Show
7—World Turns (c)
8—Pete's Place
9—Telecourse
11—Tell the Truth (c)
12—David Frost

12:45—6, 8—Movie

1:00 P.M.
2—Luncheon Date
4—All My Children (c)
5—Doctors (c)
6—Movie
7—Many Splendored Things
8—Movie
11—Don St. Thomas Show
12—David Frost (c)
13—Market-Business Summary

1:30 P.M.
2—Family Court
4—Let's Make a Deal (c)
5—Another World (c)
6—Movie
7—Guiding Light (c)
8—Movie
11—Beat the Clock
12—David Frost

2:00 P.M.
2—Galloping Gourmet
4—Newlywed Game (c)
5—Bright Promise
6—Movie
7—Secret Storm (c)
8—Movie
9—Sign Off
11—I Love Lucy
12—Secret Storm (c)

2:30 P.M.
2—Coronation Street
4—Dating Game (c)
5—Somerset (c)
6—Victoria Scene
7—Edge of Night (c)
8—Mantrap
11—Movie Game
12—Many Splendored Things (c)

3:00 P.M.
2—Take 30
4—General Hospital (c)
5—Dinah Shore (c)
6—Take 30
7—Gomer Pyle (c)
8—Another World (c)
11—Tennessee Tuxedo
12—It's Your Bet (c)

3:30 P.M.
2—Edge of Night (c)
4—One Life
5—Virginia Graham
6—Edge of Night (c)
7—Movie
8—Anything You Can Do (c)
11—Speed Racer
12—What's My Line? (c)

4:00 P.M.
2—Psychiatrist
4—Love American Style
5—Mike Douglas Show
6—Psychiatrist
7—Movie
8—Beat the Clock
9—Sesame Street
11—Flintstones
12—Fun-or-ama

4:30 P.M.
2—Drop-In
4—What's My Line
5—Mike Douglas Show
6—Drop-In
7—Movie
8—Flintstones
9—Sesame Street
11—Gentle Ben
12—Fun-O-Rama (c)

5:00 P.M.
2—Alphabet Soup (c)
4—Pettycoat Junction
5—Mike Douglas Show
6—Bewitched
7—Movie
8—Bewitched
9—Mister Rogers
11—Gilligan's Island
12—Gilligan's Island
13—Movie

5:30 P.M.
2—Get Smart
4—News (c)
5—News
6—Hogan's Heroes
7—Dick Van Dyke
8—Hogan's Heroes
9—Buttons and His Buddies
11—Get Smart
13—Perry Mason
13—Movie

RADIO LOG

All Stations—Victoria: CJVI, 900; CFAX, 1070; CKDA, 1220. Vancouver: CJOR, 600; CBU, 690; CKNW, 980 CKWX, 1130; CHQM, 1320; CKVN, 1410. Seattle: KIRO, 710; KOMO, 1000; KING, 1090. Bellingham: KARI, 550.

FM Stations—Victoria: CFMS, 98.5; Vancouver: CKLG, 99.3; CFQM, 103.5; CBC, 105.7; CBUF, 97.7 (French—6 a.m. to 1 a.m.). Seattle: KLXI, 95.7; KLSN, 96.5; KING, 98.1; KIRO, 100.7; KETO, 101.5. Tacoma: KTNT, 97.3; KLAY, 106.1. Edmonds: KBIQ, 105.3. Bellingham: KERL, 104.3.

Most stations broadcast news bulletins on the hour and on the half-hour at early morning and evening peak periods.

Major Newscasts: CBC-FM, 7 a.m.; BBC News, Monday to Saturday: National news: CFAX, CKDA and CJVI, 8 a.m., 12 noon (noon report), 5:30 p.m. (news hour); Saturday and Sunday, 8 a.m., 12:30 p.m., 6 p.m. and 10 p.m.

TIMES GOOD MUSIC HOUR

7 P.M. — CJVI

Song of India, orchestra; Russian and Ludmilla Overture, orchestra; Cirbiribin, Jeanette MacDonald; Smilin' Through, Jeanette MacDonald; Ave Maria, Jeanette MacDonald; Kamenoi —Ostrow, orchestra; Polonaise, orchestra; La Traviata: Prelude Act 1, orchestra; Prelude Act 3, orchestra; Intermezzo (Mascagni), orchestra; Songs My Mother Taught Me, Jeanette MacDonald; Lover, Come Back to Me, Jeanette MacDonald; One Kiss, Jeanette MacDonald; Siegfried's Rhine Journey, orchestra.

THE BETTER HALF — By Bob Barnes

"Just as I feared—there's a spare tire, but no spare man!"

CROSSWORD---By Eugene Sheffer

ACROSS
1. Island east of Java
5. Tainted
8. Modified plant formation
12. Unreserved phone
14. Part of Greek tetrachord
15. Dakota regions
16. Neat
17. Hot time in Paris
18. Companies
20. Savor
22. Border
24. Sister of Aras
25. ——, —— or indifferent
28. Hebrew letter
29. Kills
30. Scottish explorer
32. Ill-luck (Anglo-Ir.)
34. American inventor
35. Rave
36. To demand
37. Kind of firecracker
40. New Guinea port
41. A cheese
42. Poor reputation
47. Kind of bean
48. Author Sam
49. The sweetsop
50. Greek letter
51. Menu item

DOWN
1. A curtay
2. South American river
3. Guided
4. Coves
5. Twining stem
6. Amper-sand
7. Ruins
8. Inhume
9. Food fish
10. A-tiptoe
11. Party members (abbr.)
13. Tardy
19. Frees
20. Asian festival
21. Street gamin
22. Hindu god
23. Brag
25. California city
26. Scope
27. Famous painter
29. Cicatrix
31. Tree
33. Theater offerings
34. A fish
36. European juniper
37. Chinese wax
38. Redack
39. Docile
40. Etna's output
43. Wager
44. A king of Judah
45. Family member
46. Abstract being

Average time of solution: 22 min.

CHAP		JAM		ADAM								
LEDA		IMI		NOTA								
ERAS		FORTK		NOX								
FORTIFY		ELEMI										
	ELY		ASE									
STALK		TISSUES										
KEN		MOT		LAP								
YEARNED		EMERY										
	EEL		SRA									
ETONS		FORTUNE										
FORETELL		URIS										
TING		LEI		RAPS								
SLEE		MAD		ELSE								

Answer to Previous Puzzle

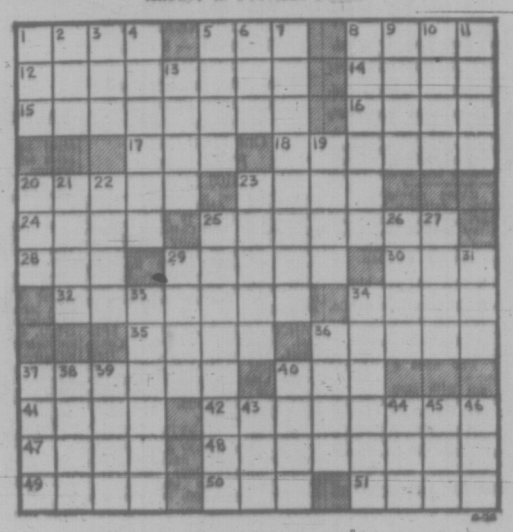

YOUR HEALTH Dr. Walter Alvarez

I was so interested to read about a good idea being used in hospitals nowadays — that of using persons called ombudsmen. These persons go into the big hospitals just to help patients get good and satisfactory and comfortable help, to answer the questions of patients, and to make them feel as much at home as possible. They try to relieve a patient's anxieties, perhaps by explaining a doctor's reports, or helping to find some way out of the problem of paying the bill, or perhaps trying to help relieve any annoyance that has bothered a patient.

This type of service is becoming more and more important today, as hospital costs are going up and the quality of care, due to overcrowding and inability to get enough trained persons, is going down. The personal attention given to a patient — which has never been very good — is practically impossible. A few years ago I had to go into a hospital as a patient. Even though I was a physician and my doctor was a dear friend, and even though I was a member of the staff there, I sometimes felt much alone, and as if I had had all my rights taken away from me the moment I entered the place.

There were two nice nurses on the floor, but the only time I ever saw them was when they went off duty, about five in the afternoon. The rest of the time I was taken care of by my aides who knew only enough to make my bed, give me my "cat wash", and bring me my meals. The meals in this fine hospital were so unsatisfactory that my wife had to bring me food I could eat.

It made me wonder, since I, as a doctor, conceivably was getting better-than-average treatment, what an "ordinary" person had to endure. I suppose I should have complained to the management, but I am not a "complainer", and I figured that that was the way most hospitals were run. Perhaps if more doctors and hospital administrators could check into a hospital, without anyone knowing who they were, so that they would receive the same treatment as laymen, conditions might improve. Unfortunately, we doctors too often forget to put ourselves in the position of our patient in order to understand how he or she is feeling.

I remember how, in another hospital in which I worked, I used to beg the manager to change the rules, one of the worst of which was that every morning at 5 o'clock, the nightwatchman, before he went off duty, had to use a big, noisy electric apparatus to polish the floors outside the patients' doors. The sound was guaranteed to wake everyone in the place, which was tragic for a patient who hadn't gotten to sleep until 3 or 4 in the morning, and whom I had sent into the hospital to get some much-needed rest. Then at 6 o'clock in the morning, a nurse would come in to take the person's temperature, which was in my opinion an unnecessary procedure at that time. At 7 o'clock breakfast would come. Why so early? The manager said' "We've got to get breakfast out of the way before the doctors begin to arrive about 8 o'clock."

All of the doctors and interns who objected to this rough treatment of the patients, were much amused when one day the manager had to spend a night in the hospital after a little operation. The next morning, when the man started the big noise out in the hall at 5 o'clock, the manager angrily went out and fired the fellow. An hour later, when the nurse woke him again to take his temperature, he fired her. And an hour later when he was awakened by a man bringing his breakfast, he cursed and fired him.

I am glad that attempts are now being made to improve conditions in hospitals, so that in these days when there are many wonderful techniques and surgical procedures that can work miracles for a patient, his stay in the hospital will not be a nightmarish experience.

36 BUSINESS SERVICES and DIRECTORY

Contractors

FARMER CONSTRUCTION Design — Renovations 388-5121

DOLPHIN CONSTRUCTION LTD. Repairs, alterations and additions. Design and estimate service. 384-5813.

G. H. WHEATON LTD. Repairs — Alterations — 382-2159

REMODEL NOW. FREE DESIGN and estimate service. Del Interiors, 1006 Russel. 382-2151.

J.D. 450 CRAWLER LOADER for hire, $16 hour. Excavating, brush clearing, etc. 478-6212.

G. S. W. CONSTRUCTION Repairs, Alterations, Additions. PHONE 477-1712

S AND N RENOVATIONS. Rumpus rooms. Alterations, suspended ceilings. 477-8596.

WHEN YOU PLAN TO HAVE AN addition, a house or a building phone Alright Builders. 479-1148.

FRAMING, FINISH WORK, RENovations. Free estimates. 479-5065.

Dressmaking

DRESSMAKING FOR CHILDREN or women. Reasonable. 384-4429.

FASHION CRAFT SHOP 28 West Burnside — 385-1542

Drywall

WALL BOARD APPLIED, TAPED and finished. Texturing, free estimates, 478-4973 or 382-6540.

Electrical Contractors

RESIDENTIAL REWIRING. Electric heating, appliances installed. Hydro financing. BUCKLE ELECTRIC 479-3941 385-8083

McCOY ELECTRIC New and Older Homes Rewiring Expert—Electric Heating 386-0822 or 479-7361 Eves.

OLDER HOMES REWIRED — NO down payment. We finance through B.C. Hydro Plan. EDDY'S ELECTRIC — 385-7666

Excavating

BACKHOE, FRONT-END loader, excavating for septic tanks sewers, etc. Reasonable rates. 384-3141.

Fencing

CHAIN LINK FENCING —Free Estimates— SIMPSONS-SEARS 388-9111

CHAIN LINK FENCING D.D.P. ENTERPRISES—385-1512

PACIFIC FENCING. 592-4161 Screen block — Chain link — Wood

Furniture Refinishing

BEDROOM-DINING ROOM suites. Pianos like new. 383-5521, Alpha Finishers Ltd., Eves 479-3640.

Gardening

REDESIGN, TRANSPLANT, pruning, garden cleanup, lawn renovation, etc. Phone 382-0201.

GARDEN CLEAN-UP, RENOVATION. Pruning, lawn care and maintenance. 652-2973, 652-3318.

A. G. Personal Cleanup Service Garden and Lawn Maintenance 479-4067

EXPERIENCED GARDENER, pruning and fall cleanup, free estimates. 383-6363.

Gutter Cleaning and Repairs

GUTTERING Use our 20-year guaranteed white aluminum guttering. SIMPSONS-SEARS 388-9111

GET YOUR GUTTERS cleaned. Most homes $12. Markem, 384-0881, reasonable.

Landscaping

HARVEY'S LANDSCAPING New lawns, redesigning, etc. Experienced Chinese landscaper, 479-7076.

VAN VEEN LANDSCAPER Re-arranging, new designs, shrubs, brick work, rock walls. 592-1972.

BARKER LANDSCAPING Rock work, patios, etc. Lawn specialists. Terms 382-6323.

SALEM GROWERS LTD. New lawns, gardens. Renovations. 652-2973.

REDESIGN, TRANSPLANTING, pruning, garden cleanup, lawn renovation, etc. Phone 382-0201.

Masonry

FIREPLACES, CHIMNEYS AND repairs. Ron Henson, 478-1557.

FIREPLACES, ROCK OR SLATE Veneers. Sipkes Masonry, 479-7348.

Painters and Decorators

ISLAND DECORATORS Painters Papernangers Spray Painters Plaster Repairs Convenient Time Payments 383-9059 Eves. 382-1479

CLARK AND PATTISON PAINTING CONTRACTORS LTD. Brush or spray. Paperhangers. Texture and vinyl work. Will do all or part of any job. Paint store. BAPCO, GENERAL and PRATT AND LAMBERT paints, and rentals of all painters' equipment. Terms if desired. Phone 384-9443. 760 Bay St.

SAVE 50% SAVE Have us spray your shingles, stucco, siding, fences, etc., and you paint the trim. You'd be surprised how reasonable the price. Phone Ted Hill-Tout, at 386-4012, 9 a.m.-5 p.m. for free estimates.

BROTHERS PAINTING AND DECORATING Free appraisals, color consultant. All types of painting. All types of repairs. Commercial, farm, residential. Lowest rates. Terms. Work guaranteed. 383-8112.

INTERIOR AND EXTERIOR Special low rates, all work guaranteed, experienced painters. Free estimates. 478-2151

WIDOWS — PENSIONERS Interior, exterior, eaves, ceilings lowered and tiled, insulation. Reasonable. Reliable. References. Free estimates. 592-3490.

WEBB AND SON 384-6827 — Paperhanging, painting. Quick, clean, reliable. First-class workmanship. 30 years' experience Victoria. Terms if desired.

YOU BUY THE PAINT AND paper; I will do the work. Satisfaction guaranteed. Reasonable. Phone 382-9366.

CARL ANDRIESSEN Dutch Painter and Paper Hanger Quality work for low prices. 1909 Duchess St. 592-4833

PAINTING AND DECORATING Reasonable rates. Satisfaction guaranteed. Terms. 382-7885, 479-2073.

W. E. FERRIDAY PAINTING AND DECORATING LTD. House and apartments, 26 years in Victoria. Phone 477-2843.

PAPER HANGING—PAINTING Personal service. You are sure when you call Tommy Harker. 383-3474. Low rates.

PAINTING AND DECORATING, quality work, reasonable rates. Paul Larsen, 386-0768.

EXTERIOR AND INTERIOR. Special low prices. For clean job. Phone Douglas. 477-5207.

SCANDINAVIAN Painters and Decorators—382-0719

Plasterers

FRED BLANCHARD AND SONS Plaster, stucco, drywall Repairs, our speciality 536-3638 656-4556

COLEMAN PLASTERING LTD. Quality work, keen prices. Free estimates for stuccoing your older house. Ph. 598-3433.

STUCCO, DRYWALL AND imitation granite stone. Stan Olson, 383-0897 after 5 p.m.

STUCCOING, PLASTERING Alterations. Reasonable. 479-4779.

Plumbing and Heating

LEAKY TAPS, WATER LINES Repairs, Renovations, New Work Reasonable, easy terms "NO JOB TOO SMALL" Osborne Sales and Service Ltd. 386-7891

ROY'S PLUMBING REMODELling, new work, repairs. 383-6931.

36 BUSINESS SERVICES AND DIRECTORY

Plumbing and Heating

S and M PLUMBING New Work Alterations 479-1312 Reasonable Repairs 383-9513

ELECTRIC SEWERGOTER, cleans drains, fast and efficient. Jim Hott Plumbing and Heating Ltd., 382-9300.

S. H. BROWN, 382-2247 Repairs. Remodelling — New Work.

PLUMBING AND HEATING, REpairs, lowest rates. 383-0792, ask for Jack.

Roofing and Siding

SIMPSONS-SEARS ASPHALT SHINGLES Supplied — Installed Ask about our exclusive heavy duty 250-lb. Superlock, 15-year guarantee. SIMPSONS-SEARS Roofing Materials 388-9111, Local 264.

VICTORIA ROOFING AND INSULATION CO. LTD. All types of asphalt and cedar shingles. "Garlock Shingles" 917 Fort St. 382-2331

PARKER JOHNSTON LTD. 1314 BROAD STREET 382-9181 "Roofing Victoria Since 1935"

Steam Cleaning

PENNEYWISE ENTERPRISES Mobile steam cleaning and truck wash. 477-8790 anytime.

Tailors

HENRY'S TAILORS Made to measure and ready to wear suits. Complete alterations and repairs. Slacks or skirts. 1-day service. 2012 Oak Bay Ave. 598-3913

ALTERATIONS REMODEL RESTYLE Suits, slacks, coats BRITISH CUSTOM TAILORS 1311 Blanshard 383-2639

Tree Service

HOUSTON TREE SERVICE Danger trees removed. Topping, limbing, pruning. Selective lot clearing. Logging. Reasonable rates. Fully insured. 386-9515.

MT. VIEW TREE SERVICE Everything in Trees Free estimates. Insured. 479-3873.

Upholstery

UPHOLSTERY REMNANTS Assorted yardage, fabrics and vinyls. Drastically reduced prices to clear. Gregg Furniture Manufacturing 401 David at Turner 388-7365

FURNITURE RE-UPHOLSTERY For samples and free estimates in your home call J. Worden or G. Hodgson, 382-5111. Standard Furniture, 737 Yates

DANISH UPHOLSTERY Estimates — Delivery — Pickups FREE Phone 652-1591 Anytime

PETE'S UPHOLSTERY — FREE estimates. 20% off materials during October. 383-8959.

38 TRAVEL

— VICTORIA'S FIRST — CHARTER FLIGHT INFORMATION OFFICE CHARTER FLIGHT CONSULTANTS 323 Yarrow Bldg., Victoria 386-2485

CHARTER FLIGHT Information Centre Listings of all charter flights. One-way flights to and from Europe. Also relative flights from Europe to Vancouver return. Contact Vancouver 687-2321 or Suite 1105 - 736 Granville St. Van. 2, B.C.

CHARTER FLIGHT INFORMATION Lowest fares to Europe and UK. Flight list upon request. Piccadilly Travel Service, 760 Broughton St., 386-3614.

KANDID KAMERA Passports, $1.49 383-9721

HAWAIIAN APARTMENT FOR RENT ISLE OF MAUI—CLOSE TO NAPILI — RESERVE NOW $18.50 PER DAY — 479-5910

UNDER 26? LONDON, $308. Travelworld, 382-3121

39 PERSONALS

NOTIFICATION IS HEREBY given of court hearing regarding the apprehension of Darlene Jeanette Gallant, born July 18, 1970, child of John and Brenda Gallant, under the Protection of Children Act. Court hearing to be held at Family Court, 2020 Cameron Street, Victoria, on October 26, 1971, at 10:30 a.m. It is important that parents attend.

REFINED GENT, EXCELLENT appearance, unencumbered, non drinker-smoker, modern home upper Island, private tennis court, refined, some income. Desires acquaintance of personable lady in 40's, with similar qualifications. Tennis, chess ability welcome. Victoria Press Box 230.

YOUNG MAN 27 YEARS OLD, just finishing college, recently separated, coming to Victoria to live around the middle of Dec. Would like a young woman to help me around town — write to Roger L. Trithe, No. 27-2076 Scarth St., Regina, Sask.

GENTLEMAN, 38 SEEKS VERY affectionate, versatile, good-natured lady, heavier build, 30-50, who values homelife, lasting companionship, travel, trailer life, free and able to travel. Non-smoker. Victoria Press Box 231.

WILL PERSON IN RED CORtina or Toyota, that was at Swartz Bay on Thanksgiving Day 12:45 p.m. was witness to accident took licence plate number of car, please phone 382-0157 or 383-3287. Reward $25.

NOTICE: TO WILLIAM BOTH, formerly of FRASER LAKE, British Columbia. Please contact Drawer 830, VANDERHOOF, BRITISH COLUMBIA, regarding a matter of urgent personal concern.

SQUARE DANCE BEGINNERS needed. Tolmie School Auditorium, Tuesday nights, 8:30-10:30. Couples only. 478-6179.

ALCOHOLICS ANONYMOUS If you have a drinking problem and want to quit, phone 383-6415.

PREGNANT AND DISTRESSED? We can help you. Phone Birthright. 384-1431.

BLACK MALE 50, SEEKS NEW friends. Write Box 3244, Seattle, 98104.

40 BUSINESS PERSONALS

DIVORCE GROUNDS? PRESENTLY SEPARATED! CURIOUS ABOUT CANADA'S NEW DIVORCE LAWS? As a public service, Universal Divorce Financing Ltd. is offering at no cost, a limited number of copies of Canada's new DIVORCE ACT Only 1 per enquiry. Write for your free copy to: Universal Divorce Financing (Victoria) Ltd. 420 Yarrow Bldg., 386-7385 645 Fort St., Victoria, B.C.

ENJOY YOUR LUNCH OR AFternoon tea while you're waiting for Madame Marjorie to read your tea cup. Tuesday through Saturday, 1-5 p.m. at the Argosy Restaurant, 769 Fort St.

FAMILY COUNSELLING Mr. Reg Clarkson, B.A., M.S.W., R.S.W., a private social work practice for marriage counselling, alcohol and youth drug problems Phone 384-0912.

STOP FEELING SORRY FOR YOURSELF! GET OUT AND HAVE FUN. Dial-A-Mate Dating Service is your answer. 24 Hours service. 384-0121, 943 Kings Road.

WONDER WIGS Ladies!! Book now for a wig party in your home while our fantastic sale prices are in effect! 384-0912 anytime.

CLOSE IN HEATED INDOOR swimming pool and sauna. Open on restricted basis. Queen Victoria Inn. 386-2812.

40 BUSINESS PERSONALS

CLAIRVOYANT AND TRANCE medium. Questions answered, private given. Mrs. Payn-Jones, 384-9403.

J. J. BRAMHAM, CHIROPRACtor, 2184 Oak Bay Avenue, business 592-1621, res. 383-4697.

VICTORIA HYPNOSIS CENTRE Ltd., 8-819 Fort St., 388-9722.

42 EDUCATION

ACCOUNTING AND BUSINESS MANAGEMENT Thorough short-term course, may be completed without classroom work. Ideal for those seeking positions or promotion in bookkeeping, accounting or business management. I.C.S. Assn. Membership to grads. Free booklet, National Colleges, 1707 Carnegie Crescent, Victoria. 383-1233.

HIGH SCHOOL AT HOME. CANAda's Leading School. Free booklet, National College, 1707 Carnegie Cres. Victoria 383-1233.

TUTORING — PROFESSIONAL help by experienced teacher, French, Math, new and old method. 598-3381.

63 TIMBER

WANTED TIMBER STANDING or felled. Top prices paid. Ideal Sawmill Co. Ltd. 385-0441

WANTED: TIMBER STANDING or felled. Top prices paid. Barclay Logging and Excavating. 386-5704.

Houston Tree Service, 386-9515. WANTED: TIMBER

65 BUILDING SUPPLIES

STEWART and HUDSON BUILDING SUPPLY CENTRE

PLYWOOD

Sanded	4'x8' Sheets	Unsanded
3.80	1/4"	—
—	5-1/16"	3.05
5.05	3/8"	3.35
6.05	1/2"	4.50
7.05	5/8"	5.40
8.05	3/4"	6.50

CEILING TILE
12x12 — White
64 sq. ft. carton 8.95
4'x4' — White Squaretex 1.49
4'x4' — Plain Squaretex 1.39

WALLBOARD AND PANELS
4x8x7-16 K3 Particle Board 2.97
4x8x9-16 K3 Particle Board 3.47
4x8x11-16 K3 Particle Board 3.97
48"x96"x5-16 K3 Particle Board 2.97
4'x8' Burlap Panels 3.99
4'x8'x3/8" Gyproc 2.39

PLYWOOD AND PARTICLE BOARD CUTTINGS
11 3/8"x48"x1/2", Unsanded .44
12"x48"x1/2", Unsanded .49
12"x48"x3/4", Unsanded .54
17 1/2"x48"x3/8", Unsanded .35
16"x96"x1/4", Sanded .99
11 3/8"x96"x1/2", Sanded 1.29
11 1/2"x30"x1/2", Sanded 1.29
11 3/8"x60"x3/4", Sanded 1.29
48"x48"x1/4", K3 1.19
20"x120"x3/8", K3 1.89
20"x144"x3/8", K3 2.19
23 1/2"x48"x3/8", K3 .89

Open Saturday 7:30-5:30 CHARGES — BUDGETS — 386-3211 400 Block Gorge Rd. East

STEWART and HUDSON LTD.

SIMPSONS-SEARS BUILDING SUPPLIES CLEARANCE

8'6"x6'6" Steel Sectional GARAGE DOOR (1 only). SALE PRICE 79.97

9'x6'6" Steel Sectional GARAGE DOOR, (1 only). SALE PRICE 99.97

8'x7' Steel Swing-Up GARAGE DOOR, (1 only). SALE PRICE 79.98

Berry GARAGE DOOR OPERATOR, (1 only). SALE PRICE $179

8'x9' LAWN BUILDING Green and White (1 only). SALE PRICE $149

White Aluminum STORM-SCREEN DOORS. Limited quantity. Reg. 48.98. SALE PRICE 34.97 EA.

S. J. PEDEN LTD.

CEILING TILE—WHITE 12x12 and 16x16— 64 sq. ft. carton $8.89

SHELVING 1x12 Spruce lin. ft. .25

INSULATION 2 1/2" Fibreglass, 100 sq. ft. $6.25

WALL PANELLING SALE
4x8 Cabin Grade Mahog. 2.89
4x8 Aspenite 3.69
4x8 Mission Oak 4.25
4x8 Eldorado Oak 4.25
4x8 Walnut Birch 6.25
4x8 Heritage Elm 7.95
4x8x1/4 Walnut 10.25

Building a Camper or Trailer? Plans and all Materials in Stock at Reasonable Prices

8 to 5 Mon. Through Sat.

S. J. PEDEN LTD. 2855 QUESNEL ST. 386-3464

CUBBON LUMBER
4x8x3/4 Sanded Plywood 5.95
4x4 Gutter, per lin. ft., front .40
Floor Tile, 12x12, Reg. .32 .19
Totem Logs, 12 pcs. 1.00
Presto Fire Logs, 6 pcs. .90
4x8x3/4 Sen L-C Ply. 21.95
4x8x3/4 Walnut 2 sides 27.95
We Cut Glass on Cook St.
25 pcs. 2x4x8 Isef Econo. 6.95
Fence Stain, Gal., Reg. 2.95 2.49
Plastic Gutter 3x4 per 12 ft. 2.35
4x8x1/4 Waterproof Mahog. 6.95
4x8 Prs. Fin. Mahogany 7.79
3/4x10 Sub. Cedar Siding .99
Cement — 80 lbs. 1.85
Ready Mix — 60 lbs. 1.59
4x8 Pre Fin Hardboard 4.29
Relect Doors from 4.95
4x8 Driftwood Prefinished 6.49
2" Downpipe 10 ft. 1.49

CUBBON LUMBER 515 Alpha Closed Wed. 384-3288 1720 Cook Open 6 Days 384-8181

FOR THOSE WEEKEND CONCRETE JOBS it's BUTLER BROTHERS Now, six days a week delivery service of ready-mixed concrete. No extra charge for Saturday delivery. CALL US TODAY FREE ESTIMATES BUTLER BROTHERS 2046 Keating Cross Road 652-1121

LUMBER SALE—LUMBER SALE 2x4 — 2x6 — 2x8 — 2x10 — 2x12 At prices you can afford from $98 per FBM and up. Utilap and Boards from $45 and up. This is all new lumber, come and see for yourself. Corner of Hillside and Bridge St. 385-0441 Free Estimates 7 a.m. to 6 p.m. IDEAL SAWMILLS CO. LTD. 2735 Bridge St. 385-0441

ALUMINUM REPLACEMENT WINDOWS Screens, screen doors and patio doors, from factory to

77 MOTORCYCLES

P—E—A—R—S—O—N
MOTORCYCLE DIVISION

Z 50 — HONDA — QA 50
CT 70 — HONDA — SL 70
CT 90 — HONDA — ACT 90
SL 100 — HONDA — CB 100
SL 125 — HONDA — SL 175
CB 350 — HONDA — S 350
CL 450 — HONDA — CB 450
CB 500 — HONDA — CB 750

HONDA — NORTON
BSA — MOTO GUZZI
Vancouver Island's Largest Motorcycle Dealer

69 MOTO GUZZI $1495
70 HONDA CB 450 $975
69 BSA 650 $950
69 KAWASAKI TR10 $895
71 HARLEY 350 $850
71 YAMAHA 360 $795
69 HONDA 450 $795
68 NORTON 750 $795
71 HONDA SL 175 $750
69 YAMAHA 250 $475
68 CZ 125 $345
66 HONDA 160 $295
68 HONDA 125 $275
68 HONDA 55 $95
66 HONDA scooter $75

1 YEAR GUARANTEE on all new MOTORCYCLES
ALL TRADES WELCOMED
EASY INSTANT CREDIT
Bank Terms Available
Every budget consideration

P—E—A—R—S—O—N
"World of Pleasure"
MOTORCYCLE DIVISION
3388 Douglas — 382-2221
9 to 9 — Sat. 'til 5:30
"Next to Red Lion"

REVALUED "YEN"
means '72 prices are UP — UP — UP!
SAVE NOW ON REMAINING '71 UNITS

4—YAMAHA Mini—no lights $325
5—YAMAHA Mini—lights $375
2—YAMAHA 75cc Scooter $350
2—YAMAHA 100 cc Trail $450
2—YAMAHA 100 cc Twin $455
1—YAMAHA 90 cc. Enduro $525
2—YAMAHA 125 cc Enduro $635
1—YAMAHA 650 cc Sport $1445

—6 month WARRANTY on all models.
—Full service program
—Easy, easy, payment plan
—TRADE-INS welcomed

These are the last available models at these prices. DO ACT NOW

— JUST ARRIVED —
1972 YAMAHAS
175, 250, 360cc
ENDUROS
AT
MULLINS MARINE SALES LTD.
925 Yates 382-1928

SPECIAL!
HARLEY DAVIDSON
SPRINT 350 cc $895
RAPIDO 125 cc $495
BRAND NEW
BROOKLAND'S MOTORCYCLE SALES
937 Fort St. 383-5926

CYCLE CENTRE
First for '72!
KAWASAKI
350 three cyl. 45 h.p.
The bike of the fuuture in stock now
Les Blow's Motorcycles
2940 Douglas 384-7843

MINI BIKES—KITS
PARTS and SERVICE
Genuine 20% Discount SALE
on all BRONCCO bikes
Example—BRONCCO Tx4
Reg. $174 Sale $139
VIC. LAWNMOWER HOSPITAL
834 Johnson 386-6338

MUST SELL '58 HARLEY DAVIDson chopper. Completely rebuilt engine Moulded rigid frame. Much chrome, etc. To be seen at 1121 Balmoral Road.

SUZUKI MOTORCYCLES
Year-end clearance sale
FREDERICK MOTORS
616 Queens Ave. 383-0823

CHOPPER
Full custom, rigid Triumph 650, complete and running. 383-2119 after 6:30.

1970 YAMAHA 350 CC. EXcellent condition $575 or consider trade for Enduro. 746-7758, Duncan, after 3:30 p.m.

WANTED — MINI BIKE FRAME and parts. Please call Gord at 479-6792.

'69 TRIUMPH 650 CC, 11,000 miles immaculate, $750. 385-9842. 1413 Store St.

1970 HARLEY DAVIDSON 350 Sprint, excellent condition, asking $500. Phone 598-1458.

1956 TRIUMPH 500 TWIN MILItary model, $395. Victoria Jeep, 386-6511.

1969 TRIUMPH CHOPPER SWAP for car or cash. 479-1837, after 4 p.m.

1971 60-C.C. YAMAHA MINI ENduro, new, $250 with helmet. Phone after 4 p.m., 478-3827.

1956 BSA 350 C.C., RECENTLY overhauled, good condition. $400. 656-8498.

'68 250 CC SUZUKI, GOOD shape, $475, or offers. 592-3549, after 5 p.m.

'67 HONDA 305. MUST SELL! Runs good. Helmet included. $295. 592-3179.

1971 KAWASAKI 175 ENDURO. Superb condition. 2,000 miles. Offers. Ross, 384-0271.

'67 HARLEY CHOPPER, 1250 CC, top condition. $1800. 477-6083.

HONDA 590, TESTED, GOOD condition, $175. 592-3358.

1971 NORTON 750, MUST SELL. Best reasonable offer. 385-0965.

'71 SUZUKI TRAIL. Phone 479-1032.

SUZUKI MINI BIKE, NEW power head, etc., $125. 656-5417.

450 HONDA, AS IS, OFFERS. 386-7156, 385-4666, ask for Paul.

WANTED: PARTS FOR '67 305 Yamaha. 388-9352.

1966 HONDA 305 — LIKE NEW. $125 or best offer. 388-7934.

WANTED: MOTOR FOR 1968 BSA 175 c.c. 478-6629.

HODAKA MOTORCYCLES
33 Camden Ave. 479-5298

78 BICYCLES

GORDON'S SPORTING GOODS
1030 Hillside Ave. 382-5815
Largest selection of 10-SPEEDS this year, in stock now!
MINI LIGHTS and GERMAN LOCKS are again in stock
—TERMS AVAILABLE—

MOVING, MUST SELL BRAND new, de luxe, 3-speed bike, $70 or offers. 478-3672.

RUSS HAY BICYCLE SHOP
Where you park at the door
2543 Government 384-4722

MUSTANG BICYCLE, 1 YEAR old, light, speedometer. $30. 383-4963.

BOY'S 3-SPEED PURPLE Mustang. Good condition. $35. Phone 383-7542.

BOY'S 24" BIKE $30; BOY'S Mustang bike $30; 479-5407.

10-SPEED RALEIGH FIREBIRD as new. $100. 598-1143.

TWO 2 WHEEL BIKES, ONE child's and one youth's. 477-4040.

APOLLO 10-SPEED, GIRL'S, NEW in July, $70. 383-6394.

78 BICYCLES

MULLINS
ELIMINATOR 10-speed $79.95
DELUXE B.R.C. 10-speed $99.95
— JUST ARRIVED —
ITALIAN BOTTECCHIA 10-SPEEDS
1-YEAR WARRANTY
Easy, easy terms from $10 down — $5 month
MULLINS MARINE SALES LTD.
(bicycle division)
925 Yates 383-1928

ROYAL OAK SPORTING GOODS
EXCELLENT SELECTION of 10-speed bikes still available. (70) men's and ladies 3-speeds and 3-speeds.
COMPLETE REPAIR SERVICE
Fenders, lights rat-traps, and all other accessories are in stock!
JUNIOR PEUGOTS
in stock now!
Royal Oak Shopping Centre

BRC SUPER SPORT!
DE LUXE lightweight frame — top controls — stand — reasonable price.
ROBONSON'S
1307 Broad St. 385-3429
Serving Victoria for 43 years

LADY'S BICYCLE, EXCELLENT condition. 385-0672.

2 BOYS' BICYCLES 20" AND 24". $10 and $15. Tricycle $10. 478-1897.

3-SPEED MAN'S BIKE, EXcellent condition. $40. 382-5095.

GIRL'S BIKE, $15. 477-8766

BOYS' BICYCLE, $15 478-2483

LADY'S 3-SPEED ENGLISH, $40. 477-2548

GIRL'S CCM FLYTE BICYCLE, with baby seat, $40. 383-1962.

80 BOATS AND MARINE

M M M M M M M M M
MERCURY MARINE
FIBERFORM BOATS
14' to 24'

14' DELTA — mechanical steering, foam floatation; 1971 Merc. 30 M.L. controls Halsclaw trailer $2188

18' VOYAGER — built-in gas tank; mechanical steering; foam flotation; complete camper top; 1969 JOHN 115 H.P. elec. start; controls $3288

MERCURY OUTBOARDS
4 H.P. TO 135 H..P
MERCURY MARINE SALES and SERVICE
Cloverdale and Oak
385-1457
M M M M M M M M M

"TRIM-SELVS"
Automatic Marine Trim Tabs
20%-40% Saving

Boat Length	Reg.	Now
No. 1—17'	$163.24	$131
No. 2—24'	$197.50	$158
No. 3—28'	$221.18	$177
No. 4—32'	$268.78	$215
No. 5—36'	$327.22	$261
No. 6—40'	$350.60	$281
No. 2—24' Demo		$118

Prices include Federal Tax
All Sales Final
SMITH BROS. FOUNDRY AND MACHINE WORKS LTD.
HOURS: 8:00-5:00, Mon.-Fri.
632 Pembroke, 384-1625 or 384-3022

FIBREGLASS MATERIALS
Resin $6.95 Gallon
Cloth—Acetone, matting
"OPEN"
SATURDAY MORNINGS
9 Until 1
PRELAGIC PACIFIC IND. LTD.
4 Huron St. 386-1811

18 FT. FIBREGLAS CABIN cruiser, like new, has head, sink, bunk, stove. With 65 H.P. and 7½ H.P. Mercs, $5,900. 14 ft. Thermoglass runabout, camper top, sleeper seats, de luxe trailer with 33 H.P. Evinrude, 4.4 H.P. Chrysler, immaculate, $1,250; 16 ft. Clinker with Briggs inboard, shelter cabin, $275; 14 ft. Cabin boat with slant 4 Chev., $575. Deep Cove Marina. 656-2810.

WINTER WINDS are coming. CHECK your FENDERS and DOCKLINES this weekend.
BOSUN'S LOCKER
580 Johnson 386-1308

MUSTANG
Floater jackets
Reg. $42.95 SPEC. $34.95
SHIP CHANDLER (McQUADES)
1252 Wharf St. 383-1141

38' STRIPPED PLANK KETCH hull, best offer by October 25, to be moved. Also 10½' clinker, 16' plywood cabin, and 20' sail hull. 3280 Metchosin Road, Colwood. 478-2365.

CANOES AND CARTOPPERS
Factory clearance, Save $30 to $80. Fibre-fab Mfg. 4377 Metchosin. 478-3502 or 478-7233.

16' RUNABOUT, RED CEDAR ON oak with windshield, steering and new top. Winter price $400 firm or take sailboat same value. 1651 Pembroke St.

17' KENCRAFT FIBREGLASS, sleeper seats and stern seat. Sleeps 3 comfortably. Boat trailer and 80-h.p. Mercury. 1 year old. $3,000. 479-6411.

50 H.P. DIESEL SEA BOAT, NEW condition. Offers over $2,000. Navy oil paint, red and orange, 75 cents quart, 60 quart heavy aluminum stew kettle, $35. 384-2693.

HAIDA 26, $9850
Very well equipped, swifter speed meter, dinghy, full pulpits and life lines, etc. 656-3421 or 477-6325.

MUST SELL
17' Chriscraft, 45 Chrysler electric, 6 h.p. auxiliary. Was $2,300, now $1,950. With trailer. 479-4530.

34 FT. "A" LICENSE TROLLER, hull needs repair. Asking $2500 or best offer. Can be seen at 525 Head Street. 386-0589.

2 JOHNSON OUTBOARD motors, completely rebuilt, 40 h.p. and 5½ h.p. Reasonable. 1-5 gallon O.M.C. gas tank. $12. 385-9698.

32' EX-GILLNETTER, 9'2" beam, 140 h.p., G.M. power, 3-1 reduction, radiophone etc. $2,800 or near offer. 479-3066.

1 PICHOMOTOR COMPLETE with cones from 4½ to 3" and bore to 34" swing. 385-2218. Offers. No trifters.

22' CABIN CRUISER, 221 FORD. New canvas, carpets, upholstery etc. Only $3500. 642-5731.

PETE'S TENT AND AWNING. Boat covers and upholstery. Call 383-6959.

28' 4-CYLINDER DIESEL, VERY good hull. Needs some deck work. $1800. 656-3494.

WINTER PROJECT — BOAT and trailer. Best offer by Saturday, Oct. 16 takes. 656-1923.

14' RUNABOUT, 40 H.P. JOHNson and trailer. Good ski and fishing boat. $800. 642-5571.

BOAT TRAILER RENTALS. REAsonable rates. Phone anytime, 477-8790 or 592-3748.

MUST SELL 22-FT. INBOARD cruiser. Needs some finishing. 383-8407.

FINE CONDITION, 1964 MERCury 50 h.p. motor, tank and controls. Reasonable offer. 384-4567.

28'X8' DOUBLE ENDED, strongly built, wooden surf-boat hull. 479-6130.

K 16 SAILBOAT, FIBREGLASS over wood, stainless steel rigging, trailer. 658-5154.

ALL BAY MARINA
2238 Harbour Rd. 656-3167
Your authorized Evinrude dealer

AL'S BOAT AND CAR UPHOLSTERY
10612 McDonald Park Rd., 656-3568

80 BOATS AND MARINE

INVENTORY CLEARING
1—Only, 40 H.P. JOHNSON 1971 electromatic complete with controls, battery and box.
1—Only 14 ft., 4 in. GLASCRAFT runabout c-w top and 900-lb. ROAD RUNNER TRAILER.
PACKAGE PRICE $2195
IMMACULATE TRADE-IN
17 ft. GLASCRAFT, long sidewing, complete with 120 H.P. MERCRUISER with power trim and 1600-lb. ROAD RUNNER TRAILER. Accessories, fenders, paddles.
READY TO GO $3,750
COAST POWER MACHINES (1961) LTD.
2520 Gov't. St. 382-8291

P—E—A—R—S—O—N
PLEASURE DIVISION
GREW—CHRYSLER—COBRA BOATS—MOTORS—TRAILERS CARS—CAMPERS—TRUCKS

NEW BOATS

12' PRINCECRAFT	$339
12' MARLIN C-T	$450
14' PRINCECRAFT	$475
14' 6" ISLANDER V	$1095
15' COBRA family	$1295
SEA DOO jet	$1395
14' COBRA super	$1395
16' COBRA family	$1595
16' COBRA super	$1895
17' COBRA bowrider	$2095
18' COBRA super I.O.	$2395
18' COBRA family	$2495
17' MARLIN family	$2495

CHRYSLER OUTBOARDS
3.6, 6.8, 9.9, 12.9, 20, 35, 45 55, 70, 85, 105, 120, 135
Standard or Longshaft
Manual or Electric
YAMAHA OUTBOARDS
2, 3.5, 5, 8, 9.9, 15
Standard or Longshaft
Manual or Electric
USED BOAT SPECIALS
From $100
ALL TRADES WELCOME
EASY INSTANT CREDIT
Bank Terms Available
Every Budget Consideration

P—E—A—R—S—O—N
"World of Pleasure"
PLEASURE DIVISION
3388 Douglas — 382-2222
9 to 9 — Sat. 'til 5:30
"Next to Red Lion"

MULLINS
Used 21'
BRANDYLMYER
Cabin Cruiser
1970 115 H.P. EVINRUDE with POWER LIFT
ACCESSORIES include — Sports Yak, Depth Finder, Tach, Speedo, Compass and more.
Must be seen to appreciate the value. Only $3,750, complete.
MULLINS MARINE SALES LTD.
(Marine Division)
925 Yates
382-1928 382-4515
Evenings or Sunday
477-2417

GOOD BOATS GALORE
Buy Now
BERTRAM 23. Loaded. Almost new.
TOLLY 36 Express Sedan. Beautiful.
SUPER CRAFT 32 Twin diesel complete.
KARIOS 29' Twin Custom.
HOUSEBOAT 36, an able mobile floating home.
FIBREFORM 24, only 40 hours used.
BERTRAM 19' Deep V. Runabouts.
AQUA CAT
CRESCENT 15'6" Sloop.
STARFLIGHT 12' Cat Rigged.
CAL 20.
HAIDA 26.
GRAMPIAN 26 Demo—Loaded.
GRAMPIAN 30 Demo—Custom finished.
RAWSON 26—Repossessed—2 months use.
And Many More
Trades and Financing
EXECUTIVE YACHTS
2270 Harbour Rd., Sidney, B.C.
656-1212 or 383-1233

OAK BAY MARINE SALES & SERVICE
—Yacht brokers
—Charters—
—Sailing school
For FAST Quality Service — phone
598-3393
7 days a week!
Yacht Brokers
VAN ISLE MARINA LTD.
Tsehum Harbor
Sidney, B.C.
656-1138

PHILBROOK'S SHIPYARDS LTD.
MARINE ENGINE OVERHAULS
2324 Harbour Rd., Sidney
656-1157

BRITISH SEAGULL OUTBOARDS
SALES — PARTS — SERVICE
VIC. LAWNMOWER HOSPITAL
834 Johnson 386-6338

19-FT. BRANDLMAYR DAY cruiser, fibreglassed hull, twin 1968 50 h.p. Mercury electric motors. Full camper top, indoor-outdoor carpet. Built-in tanks. Tandem axle Holsclaw trailer and power winch. All like new. 385-0520.

IT'S BOSUN'S for complete marine service; Yacht Sales, Brokerage, Charters, Chandlery C and C, Cal, Crown, Albin and Vega Yachts. Open every day 9 a.m. to 9 p.m. at Clark Bros. Marine, Sidney, 656-3421.

Bosun's Wide World of Sailing

35-H.P. EVINRUDE, GOOD CONdition. 478-4013

9.8 MERCURY, CUSTOM PINstrip paint. 658-5417.

80 BOATS AND MARINE

ORR MARINE
140 h.p. 6 cyl. UNIVERSAL hydraulic gear. Rebuilt. $900.
31 Erie St. 382-5813

35-H.P. JOHNSON MOTOR, ELECtric start, controls included. Approx. $225 recently spent on it—not used since. Have purchased new, larger model. Will swap for smaller trolling one or asking $275. Phone 479-4412.

JENKINS MARINE
Boat building, repairs, renovations, etc. in wood and f-glass boats. Boat hauling, bonded and licensed. 479-2244 477-1127

$10,000 EQUITY IN NEAR-NEW 3-bedroom home, Mt. Tolmie Heights. Trade on newer boat up to $20,000. Call Mr. R. de Montigny, Colony Realty, 382-9111 or 383-5998.

18'6" DAY CRUISER, BRAND new with cabin. Plywood and fibreglas. Sleeps 2. Can be seen at 40 Government Street. $1,800. 384-9792.

PARTLY FINISHED GLEN-L-14, sailboat. Fibreglass hull, plans and materials. $200. Phone 656-3206.

AL'S BOAT TRAILERS — SPEcialists in CUSTOM BOAT trailers and all TYPES OF REPAIRS. 383-8233.

1971 14.6" FIBREGLASS BOAT and trailer. Full top. 1971 55 H.P. motor. Also 6 H.P. motor. Like new. Open to offers. 477-6407.

STAINLESS STEEL TUBING AND fittings for bow rails and pulpits. PRODESTO
939 Johnson 383-5812

14-FT. BELL BOY HARDTOP, fibreglass, sleeper seats, 2,000-lb. Tee-Nee tilt-boom trailer. No motor. $1,600. 384-8549.

CANOE COVE MARINA
Yacht Brokerage
Sidney, B.C. 656-3915

16' BOAT AND TRAILER WITH 35 horse, offers. 384-3208.

'61 MERC 20-H.P. OUTBOARD, reconditioned, $140. 382-5509.

83 AERONAUTICAL

FLYABLE 1946 11 A.C. AERONCA Chief, 5-year fabric. Where is, as is, $1,995. Parked behind Flight Centre, Victoria. 656-3936.

92 SPORTING GOODS

NEW GUN SPECIALS
Cooey 30.06 $89; Rem. 788 .308 left $109; .22 Cooey 600—4x $44; 12 ga. Cil pump 3 $79; 12 Kalkal o-u $159. Plus used bargains. 12 Browning auto. rib $159; 12 Sears P. Rib $69; 12 La Salle 6 $69; 12 Franchi auto rib $159; 30.30 Sav. pump $119; .243 Remington $185; .375 Brno $249; 9 mm Luger $119; 30.06 Rem. A-2½x $149; 30.30 Win. steel $109.
ROBINSON'S
1307 Broad 385-3429

ARCHERY!
Fun for the entire family — Give it a try:
ROBINSON'S 385-3429

ROYAL OAK SPORTING GOODS
HOCKEY STICKS, 7 popular brands from 99¢. New and used HOCKEY SKATES bought, sold and traded.
Royal Oak Shopping Centre

INTERNATIONALLY RECOGNIzed Scuba Diving Courses, starting Oct. 28. For full information, phone Dan's Diving Den, 383-7711.

RAY'S SPORTS CENTRE
RACQUET STRINGING
1692 Douglas 385-6312

SPECIAL ON ARBALETE SPEAR guns. $10.95 up. Scuba Shop 832 Flagard.

SINGLE-SHOT AIR PISTOL, AS new, $8. Guthrie, 44 Gillespie. 642-5932.

308 RIFLE, HEAVY BARREL, pistol grip, magazine, $95. 656-4445.

9X15 TENT, GOOD CONDITION. Best offer. 477-6596.

GOLF CLUBS, ONE LEFT HANDed set. 477-4040.

95 STOVES AND FURNACES

TO CLEAR . . . NEW MOFFAT range with pyrolytic self-clean oven — This is a previous year model in avocado with automatic oven and removable surface elements now only $349.95 at BUTLER BROTHERS, 1720 Douglas, 383-6911.

1 ONLY, 30" ROY RANGE DE luxe, white. Take over payments, $15 monthly. Call Jim, 386-2450. Continental Home Supply.

HAVE PURCHASED SIMPSONS-Sears Kenmore range and selling 30" Kelvinator range with timer, $50 or offers. 386-6070.

HAVE BOUGHT SIMPSONS-Sears Kenmore range. Selling my Moffat range, in good order, $90 or best offer. 388-9110.

1 USED STOVE, GURNEY, 4-burner, offers. 479-2877.

PHILCO 30" RANGE. LIKE NEW. $135. 385-3275.

96 CAMERAS, SUPPLIES AND PHOTO FINISHING

INSTAMATIC color outfits SPECIALS from $13.88

SCOPE BINOCULARS SPECIALS from $19.95 with case

WHATEVER YOUR PHOTOGRAPHIC NEED
we can satisfy it better, faster and with service to back it up . . .

WE'VE GOT SO MUCH IN our little store that we SPILL MORE THAN OTHERS SELL !!!!!
ELECTRIC EYE
1006 Broad St. 386-0333
OPEN 9 TO 9 MON. TO FRI. 9 TO 5:30 SAT.
Helping YOU get better pictures is OUR business

SIMPSONS-SEARS
HEADQUARTERS for
Canon F-1, FTB
Minolta SR T 101
Konica auto. reflex T
Pentax spotmatic
DARKROOM SUPPLIES and Quality photo finishing
388-9111, local 203

NEW 3-DAY SERVICE ON KODACHROME PROCESSING
48 hours faster! Victoria Photo Supply now offers super-speedy three-day processing service on Kodachrome slide and movie film. Top quality work by Kodak's own laboratories.
If Kodacolor is your bag, our 3-day service is the answer, with 12 big jumbo prints for only $2.99 — 20 for just $4.49. No postage to pay — for flip-top service, rock-bottom prices, bring your color film to
VICTORIA PHOTO SUPPLY
1015 Douglas Street 385-3458

HILTON PHOTO SUPPLIES LTD.
Trans-Canada Highway
Chemainus
Vancouver Island's Finest Photo Supply Centre
Drawer 750 Ph. 246-3311

CASH PAID FOR USED CAMeras, accessories, darkroom supplies.
— TRY US—
ELECTRIC EYE
1006 Broad 386-0333

PROFESSIONAL ELECTRONIC studio lights. Excellent condition. Phone 478-7415.

BOLEX 16-MM., MATCHED lenses, case. 383-2187.

97 FURNITURE

REUPHOLSTERY
QUALITY WORKMANSHIP
Drapes, carpets, new furniture
Quotes in your home without obligation.
Call John 477-3991 evenings or Keith 477-3811 evenings. Day time John Carls Interior Limited 385-7626.

COLONIAL CHEST OF DRAWers, desk and chair, bedside table, twin bed with box spring and mattress. All matching and very attractive. $300. Also French Provincial double dresser with mirror and matching desk, $135. Also attractive chesterfield and chair, 2 years old, $200 or offer. 592-6086.

KILSHAW'S AUCTIONEERS
Buy — Sell — Appraise
1115 Fort 384-6441

PAY CASH AND SAVE
See Our Ad Under Miscellaneous
PANDORA FURNITURE LTD.
NEW AND USED FURNITURE
1050 PANDORA AVE.
383-6319

DINING ROOM SUITE, DARK walnut, older, well preserved, double pedestal table 40 in., ext. 64 in., 5 side, 1 head chair, new seats. Buffet 72 in., 3 drawers, 2 cupboards, $285. 656-3219.

CLEANING
Upholstered furniture and carpets cleaned and demothed, your home. For Free Estimates Call 382-6532
Ambassador Home Service

LUNDS AUCTIONEERS
WE BUY AND APPRAISE
926 FORT 386-3308

WE PAY THE HIGHEST CASH prices for furniture, tools, picture frames, anything of value. Duncan Farmers' Auction. 748-9396.

BEDROOM SUITE CONSISTING of double bed, vanity table with 4 drawers, large round mirror and bench, no mattress, $25. 598-1637.

WE BUY YOUR FURNITURE, household goods, pictures, tools, etc. Best cash prices. 386-0462.

HUB FURNITURE
Buy and sell good used furniture.
715 Johnson 384-6425

RECLINER CHAIRS, CHESTERfield and armchair, new condition. 477-4280.

6 SEATER, 3-PIECE SECTIONAL chesterfield. Very good condition. 384-7229.

BARGAIN, NEARLY NEW NAUgahyde bed chesterfield and swivel rocker. Reasonable. 385-4152.

MAPLE DOUBLE BED, SPRING and mattress, as new, $65. 477-4112.

MODERN 3-PIECE BEDROOM suite, good condition, $75. 384-3028.

ROUND ROSEWOOD PEDESTAL table. 598-1208.

4 GEORGIAN CHAIRS FOR sale. 477-8370.

BED, CONTINENTAL, WHITE, new. Sealy mattress, $45. 388-7013.

WALNUT DINING ROOM SUITE. Older, $75 or best offer. 656-2938.

98 TV, STEREO, RADIO SALES and SERVICE

CLEARANCE ON COLOUR TVs.
25" DUMONT, colour, walnut console cabinet with sliding doors.
FULL WARRANTY
NOW ONLY
$599.00
19" and 22" PANASONIC colour sets at clearance prices.
EZ TERMS
FREE DELIVERY
NO TRADES
CONTINENTAL HOME SUPPLY LTD.
Corner Johnson and Quadra
386-2458

1972 ZENITH
19"
CHROMACOLOR TV
Rent to own plan
$16.00 month
Satisfied? Apply to purchase (plus de. and ser. dep. if applicable).
RENT TO OWN
25" ZENITH CHROMACOLOR
$20.00 month
Phone today
MAIS TV RENTALS
385-2435

WE'RE OVERSTOCKED
Several good used TVs from $29 up: Portables and consoles. RCA table models $29.
2 only, 1971 Dumont 19" color sets, $419. Full price fully guaranteed. No down payment, $16 per month.
Also Panasonic color TV with cabinet damage. Regular $569, only $499. $20 per month.
Electrohome, portable stereo, $79.88.
Independent Buyers Discount Service, 904D Esquimalt Rd. 388-1780.

LEASE COLOR TV!!
NO WORRIES
NO BIG CASH OUTLAY
FROM $3.75 WEEKLY
(On Contract Basis)
Enquire Now — Tel 385-4345
BETTER-BUY
HOME FURNISHINGS LTD.
704 View (Downstairs Basement)

DOWNTOWN HEADQUARTERS FOR
ELECTROHOME
HITACHI
RCA
ZENITH
SALE—SERVICE—RENTALS
KENT'S LTD.
742 FORT 383-7104, 383-3513

RENT OR RENT TO OWN
Rent a 1971 color or black and white TV, Zenith or Electrohome. Lowest prices in town.
CITY CENTRE TV
3970 Shelbourne
University Heights Mall
477-6971 658-8385

1 ONLY MODULAR CUBE AMFM STEREO $229.00. 8-track stereo amplifier complete with speakers reg. $219.50, now $118.88.
QUADRA SERVICENTRE
3514 QUADRA 385-6432

FOR SALE: BLACK AND WHITE Electrohome 23" TV, good condition, $90. 383-6404.

98 TV, STEREO, RADIO SALES and SERVICE

TV RENTALS
SPECIALS
from $7 per month
THE BEST TV RENTAL SERVICE
MAIS FURNITURE
1821 Cook 385-2435

AN EXCELLENT TV AT AN EXcellent price — ADMIRAL'S 19" with Solar color — 2-year picture tube and tuner warranty — automatic fine tuning and automatic tint — Only $479.95 at BUTLER BROTHERS, 1720 Douglas St. 383-6911.

REPOSSESSED 3-WAY COMBINAtion, walnut cabinet like new, balance owing $335. Reliable party may take over payments or pay cash. Contact Credit Manager, Art Johnston, 386-2488, Continental Home Supply.

ROSS 8-TRACK TAPE PLAYER with tapes, never used, $100 or best offer. 1970, 23" RCA instant-on large model, $130 or best offer. All good condition. 386-9360 anytime.

HAVE PURCHASED SIMPSONS-Sears Silvertone Colour T.V. Wish to sell Electrohome 19" black and white portable T.V., metal cabinet lighted dial, $70. 383-7925.

McINTOSH FABULOUS SOUND
Watch for announcement of totally new, exciting sound of Reality.
VIDEO SOUND CRAFT
3615 Shelbourne 477-3223

HAVE PURCHASED SIMPSONS-Sears Silvertone colour T.V. Have for sale Admiral 23" black and white T.V. Good working condition, $70. 477-3035.

GRUNDIG CLEARANCE ON components and radios. 20% off.
ATLAS STEREO and TV
764 FORT ST. 385-2712

AUTHORIZED PHILIPS DEALER
TV RENTAL SALES-SERVICE
ELECTRON
100 W. BURNSIDE RD. 383-5432

HAVE PURCHASED SIMPSONS Sears T.V. Have for sale RCA Victor 23" console black and white T.V., $95. 386-0197.

FERROGRAPH MONAURAL tape recorder, $50. Guthrie, 44 Gillespie. Phone 642-5932.

R.C.A. PORTABLE STEREO, Gurrard 3000 changer. Excellent condition. $100 or offers. 382-5474.

DYNA AMPLIFIER, ROBERTS 440A tape deck. Excellent condition. 598-3992 after 5 p.m.

23" RCA VICTOR BLACK AND white TV. Excellent condition. $50. 478-4300.

YOUR CHOICE, 19" COLOR R.C.A. or 23" black and white R.C.A. Both reasonable. 478-6893.

WHARFEDALE SPEAKERS 15 in., 8 in., 3 in. in makers designed enclosures, $135. 656-2219.

PHILCO 25" COLOUR TV CONtemporary walnut cabinet, $400. 478-3961.

COMPONENT STEREO: HARman-Kardon, P.E. turntable, Shure M75E, AR's. $325. 479-3886.

21" TV, IN GOOD WORKING order. First $35. 386-0710.

COLOUR TV
Factory direct to you. 598-5733

CASSETTE RECORDER. SOUNdesign only 3 months old. 479-2247.

WANTED, TEAKWOOD ELECtrohome cabinet stereo. 592-6679.

19" PORTABLE TV, 2 YEARS old, $100. 478-2874.

OLDSMOBILE CUSTOM STEREO tape deck, 5 tapes, $80. 386-1047.

99 GROCERIES, MEAT AND PRODUCE

HARVEY'S MEATS

Boiling fowl	19c lb.
Sirloin steak	$1.49 lb.
Rump roast	$1.09 lb.
Harvey's home cured ham	59c lb.

Freezer Specials
HAMBURGER 10 LBS. $4.90
STANDARD SIDES OF BEEF—GUARANTEED TENDER 69¢ LB. SIDES OF PORK 47c LB.
BUDGET Terms Available
Turn in to our free parking lot while shopping
Closed Wednesdays
HARVEY'S
2709 Quadra St. 383-3031

THE WAREHOUSE, WHOLESALE Food Distributors, 47 Songhees Rd. First turn left — 100 feet past Johnson St. Bridge, and Oakcrest, 3475 Quadra. Prices effective Mon., Tues., Wed. Open to the public daily, 9 a.m. to 9 p.m. Open Saturday 'til 6 p.m. We reserve the right to limit quantities. Fresh ground beef, lb. 55c; Wieners lb. 1-quarter, lb. 39c; Swanson TV Dinners, Chicken, Turkey, Beef, each 57c; Krispee's Potato Chips, 59c Size, 39c; Monticlair Toilet Tissue, 8 rolls, 79c; Robin Hood de luxe cake mixes, 4 pkgs. 18-oz. 97c; GE light globes, 4 pks. 60s, 100s, 4 for 99c. Shop and Buy; Wilson's Fancy Frozen Green Peas, cello bag, 2 lbs. 39c; Cabbage, Fresh No. 1 Local, lb. 7c; No. 1 Cookin Onions, 3 lbs. 25c.

THE B. WILSON CO. LTD. MEAT DEPARTMENT
VARIETY MEAT PACKS
25 lb. $21.95
50 lb. $35.95
100 lb. $69.50
Wild meat processed 10c lb
TOP RED BRAND BEEF
Cut and wrapped — sides 67c lb.
FREE LOCKERS
Budget terms, 100% guaranteed
Open Monday-Friday, 9-5
536 HERALD ST. 383-3444

WHY PAY MORE?

Hinds beef, lb.	69c
Veal cutlets, each	15c
Cross rib roasts, lb.	79c

ALBERTA MEAT DISTRIBUTORS LTD.
1811 Cook St. 383-3012

SHOP AT "THE WAREHOUSE" Wholesale Food Distributors, 47 Songhees Rd., first turn left — 100 ft. past the Johnson St Bridge. Open daily, 9 to 9; Sat. til 6 p.m.

WESTERN MEATS
"Freezer Meat Specialists"
3553 Happy Valley Road
478-1621 Eves. 478-2820

APPLES
Sparton and Mac's, 10c a lb. at Saanich Orchard off Shelly's Cross Rd. 652-2009.

APPLES
First quality McIntosh, Spartans and Golden Delicious, 1885 Heldon Rd., Saanichton, 652-2181.

APPLES FROM ORCHARD TO you. Mals, Spartans. Large 10c, small 5c. 1820 Shelly's Cr. Rd., 652-1461.

GREENHOUSE TOMATOES, 2586 Burnside Rd., 2½ miles west on B.C. 1 Highway (formerly #123 Gianford).

APPLES
Crisp and juicy
1892 Prosser, 652-3337
Saanichton

CONCORD GRAPES, LIMITED quantity. A. Kockoth, 6811 W. Saanich, 652-2185.

GRIMES GOLDEN APPLES, good eating and cooking, bring own containers. 3827 Rowland Ave.

VICTORIA MEAT MARKET
5-T-R-E-T-C-H-E-D your food dollar
625 JOHNSON STREET

1180 ROYAL OAK
Freezer Cauliflower, $3.50 a case
Open daily 9-5:30 p.m.

MACINTOSH AND SPARTON apples for sale, 10c lb. 3963 OLD West Rd.

GRAPES FOR SALE, EXcellent for wine, jelly and eating. 479-5552.

WILLIAMS QUALITY MEATS
Hind Quarters, 81c lb.
795 Fort St. 384-1113

APPLES
Windfall special at Saanich Orchards. 652-2009.

PURE APPLE JUICE
Fresh daily at Saanich Orchards. 652-2009.

GREENHOUSE TOMATOES FOR sale. 25c lb. Apply 1424 Edgeware Road.

APPLES, SPARTAN, $4.40 BOX, 4660 Elk Lake Drive (formerly Pat Bay Highway). Bring container.

DELICIOUS APPLES, FRESHLY picked. By the box. 384-8073.

99 GROCERIES, MEAT and PRODUCE

KING APPLES, GOOD EATERS, keepers and cookers, 12c a lb. 477-6083.

APPLES, SPARTANS AND Kings. 10c a pound. 652-4788.

SWEET WINTER APPLES, GOOD keepers, 10c a lb. 477-6083.

TOMATOES, SMALL 10C, LARGE 15c. 6432 Pat Bay Highway.

PEARS AND APPLES
652-2560

GOOD KEEPING PEARS, 15 LB. $1. 385-2342.

100 MISCELLANEOUS FOR SALE

UNDER THE YELLOW SIGN
USED SELECTION
Hideabeds—Hideabeds

Nylon covers. Very good condition	$79.95
Walnut 3-pce bed suite	$89.95
Night tables from	$ 9.95
3-pce. sectional suite	$69.95
2-pce chester suites from	$59.95
Walnut table and 4 chairs	$49.95
Swivel rocker and stool	$29.95
Naughahyde occasional chair	$19.95
5-pce. metal dinettes from	$29.95
Wooden buffets from	$29.95
White and gold triple dresser with mirror	$79.95
Brass and glass teawagon	$29.95
Sewing machine in cabinet	$29.95
Light oak 6-pce. dining suite	$79.95
Hollywood bed unit on legs, 54"	$39.95
Panel bed-mattress and boxspring, 54"	$49.95
Light oak console table	$59.95
Mahogany arborite coffee table	$ 9.95
Hostess chair	$ 7.95
Vanity bench	$ 3.95
Round mirror, 30"	$ 2.95
French provincial chester only	$99.95
Bed backrest	$ 9.95
54" mattresses only from	$ 9.95
G.E. FLoor polisher	$19.95

Browse around our Large used section
NEW SELECTION

Hideabed by Biltmore	$179.95
Hideabed by Sealy	$229.95
Hideabed by K

100 MISCELLANEOUS FOR SALE

YEAR-END CLEARANCE
of floor models and demos:
TORO, LAWNBOY, DAVIS MERRY TILLER, etc.

20% OFF Retail Price

TORO 18" reel.
Reg. $219.95. Sale $175.95

TORO 19" rotary c-w bag pickup.
Reg. $139.95. Sale $111.95

DAVIS Rotary.
Reg. $79.95. Sale $63.95

VICTORIA LAWNMOWER HOSPITAL
834 Johnson 386-8338

STYLISH SUITS FOR "THE PARTICULAR MAN"

More than a thousand fine wool worsted fall suits. Both plain and pattern. From $59.50

LES PALMER LTD.
714 View 382-2826

Just up from Douglas
Free Parking
View Parkade

WHOLESALE PRICING!

Two TONE NYLON shag, 4 colours, sq. yd. $4.95
OZITE sponge backed indoor-outdoor, sq. yd. $3.19
SCULPTURED nylon sponge backed, sq. yd. $4.45
"Special rates for contractors"
All carpet and installation —GUARANTEED—
CARPET TREND
185 Langford St., 386-7501
(just across Bay St. Bridge).

XXXXXXXXXXX

EATON'S
WAREHOUSE
STORE
749 VIEW ST.
Remember You Can Budget Charge Through Our Customer's Accounts Office, 3rd. Floor

XXXXXXXXXXX

$$$ SAVE MONEY $$$
FACTORY to you UPHOLSTERY
Have your chesterfield recovered by
GREGG MANUFACTURERS OF FINE UPHOLSTERED FURNITURE
Please call at our factory and see for yourself. NO OBLIGATION.
FREE ESTIMATES
401 David at Turner 388-7365

DEMOLITION SALE
Used bricks, lumber, toilets, sinks, tubs, copper pipe ½", ¾", 1", 2", oil furnace, windows, doors, electrical boxes, electric hot water tank, kitchen cupboards, miscellaneous. Apply 1603 Rockland Ave., 8 a.m. - 8 p.m.

ENCYCLOPEDIA BRITANNICA, 24 volume, 14th edition, $95; new metal medic wheel chair, the best, $125; electric Health Juicer, $18; Briggs Stratton reel power mower, $27; new electric exhaust fan, $10; U.S.A. and Canada coins. Phone 592-3010.

GUARANTEED USED SEWING machines. Singer round bobbin portable $29.00. 1 Singer portable electric and 4 only portables, $35 each. Singer featherweight $65. Console models $45 up. Many more to choose from. Easy terms $7 weekly. Sawyer Sewing Centre, 840 Fort, 388-6228.

9x12 AQUA COLOR BARRYMORE pure wool carved rug and waffle underlay; 4'8"x6' aqua wool rug, waffle underlay; 9x10 mauve Acrilan carved rug, all like new. Large hostess chair, GE polisher; left hand 30.06 Savage rifle with 4 plus scope. Elderdown quilt and pair edierdown pillows. 385-6114.

FALL CLEARANCE. 1 ONLY John Deere, garden tractor, 4-speed, wide tires, reg. $1385, now $1000. Very suitable tractor for large lawnmowing jobs.
VICTORIA JEEP
Hillside at Rock Bay

STRONG, CLEAR TRANSPARENT Plexiglas chair pads protect expensive carpeting from castor damage, in your office. Nine standard sizes, or custom shapes made to your requirements. at INDUSTRIAL PLASTICS LTD., 2105 Douglas. 386-1477.

LIMED OAK TWIN BEDS, bookcase headboards; cartop carrier; dishes; 39" mattress, crib, chesterfield chair, occasional chair; wardrobe trunk; suitcases, TV, tuxedo, size 42-44. 592-6092.

A.B.C. ELECTRIC — 382-7221. New and rebuilt appliances, vacuum cleaners, polishers, etc. One-year warranty. Good selection. Reasonable prices. 821 Fort.

FOR BRIDES
Bride's and bridesmaids' dresses or formals, never worn, $10 to $25. Also headpieces. $2 to $5. 382-7311.

DAVE TAYLOR DECORATING
579 Gorge E. CENTRE 384-1914
CUSHION floor reg. $4.95 now $3.95 sq. yd. TOP BRAND.

RECONDITIONED VACUUM cleaner. Filter Queen. Dial-a-matic Hoover, upright. Dual 80 Kirby, 385-8443 or 478-1648.

ALF BECKER AND SONS
SKATE and SAW SHARPENING
2981 Tillicum 384-6414

THE ROCKHOUND SHOP
All rock-hobby items and genuine stone jewelry. 850 Tolmie. 388-5341. (Closed Mon., open Fri. to 9 p.m.)

6X9 RUG, BROWN AND GOLD sunburst pattern, new condition, cost $100 asking $70 or best offer. 385-3047.

MILLS PAINT SALES
MILCRAFT Interior Latex
$5.95 a Gallon
3172 Douglas 383-8412

9X12 AQUA RUG, VIKING wringer washer, ¾ Black Persian lamb coat. All new condition. 383-7929.

COMMERCIAL 3 COMPARTment stainless steel sink and stand, $95. Heavy duty stroller, $15. 384-9074.

NEW POWER SAW, LADY'S coat, size 12, new. Sauna facial mist, wig; lamp. Call 385-8172 evenings.

YOUNGSTOWN KITCHEN, DISHwasher, cabinets, etc. Pembroke lefthand bathtub, fittings. 384-7888 evenings.

PRE-HUNG DOORS, ALL SIZES by folds. Bargain prices. Phone anytime. 386-0286.

GOOD USED APPLIANCES
VAN ISLE VARIETY
945 Kings 384-4336, 383-0206

MOVING, MUST SELL ALL household articles. After 6 p.m., 388-9293.

30" BATHROOM VANITY CABInet, $30. Cabinets and counter tops replaced. 598-1892.

BOY'S AND GIRL'S BIKES. Wringer washer with timer. Perfect condition $35, 386-8629.

AERO P.H. 500 SWIMMING POOL heater. Complete with oil burner, near new. $600. 478-3443.

NEAR NEW ESCO ELECTRIC hot water heater, $40; 200 folding chairs, $2 each. 384-7888 evenings.

100 MISCELLANEOUS FOR SALE

DE LUXE BABY STROLLER, baby lounge, commode chair, toilet seat and walker, ridem train, 2 spring horses, high chair, TV trays, magazine stand. Excellent condition. Phone 383-2920.

WOODEN TOYS MADE TO order, ride on truck, ferry boat, wheelbarrow wagon, doll pram, etc. Samples may be viewed. Order now for Christmas. Rob and Diana Denny. 477-2751.

BEAUTIFUL MIRROR WITH gold gilded frame, 34"x28". Countryside painting with antique frame, 52x28", $25. Both excellent condition. 386-1843.

NYLON SHAG (2 ROLLS) IN COlours gold and fuchsia. SPECIAL $9.95. HOURIGAN'S CARPETS and LINOS LTD. 715 Pandora and Broad. 386-2401.

SEE OUR BIG SELECTION OF TVs and unpainted furniture. Finish it yourself and save $. Macdonald Furniture Mart, Pandora and Broad. 383-1171.

RADIO, TV, LPS, INTERCOM system, yokes, transformer, 45s with case and TV tuners. 4 p.m., 477-8143.

CANVAS TARPAULINS. LARGest selection, lowest prices. VICTORIA TENT and AWNING LTD. 831 Fisgard St. 382-5215.

COFFEE AND END TABLES, house shutters and shower door. Offers. 478-7536 before 9 a.m., after 6 p.m.

AS NEW, AXMINSTER RUG, 9x12, underfelt, $100; gold rug, 9x6, underfelt, $30; gold fibreglass drapes, 150x84, $35. 385-5305.

3-WAY FLEETWOOD COMBINAtion 21" TV stereo, excellent condition, $200 or best offer; chesterfield, $25. 388-5629.

WHITE ENAMEL KITCHEN trash burner; cement mixer; hockey skates, size 9; wheeled cultivator. 477-5383.

GOLF BAG AND CART, $30. 4 men's suits, size 40, best offer. All good condition. 386-9360.

APARTMENT SIZE PORTABLE dryer, brand new. Avco lawnmower, best offer. 383-1491.

BELL-HOWELL TAPE RECORDer. Cost over $300. Sell $100 or near offer. 383-6165.

SPA LIFE MEMBERSHIP, HALF price. For information phone 385-3110.

OAK TABLE — MERCURY BOAT controls — car rack. Other miscellaneous items. 656-1923.

INGLIS APARTMENT WASHERspin dryer. Honda 50 scooter. Call 386-3702.

BOY'S ICE SKATES, LIKE NEW, size 12, $7; girl's ice skates, size 2, $5. 477-6065.

METAL BUNK BEDS, SMALL steamer trunk, wrought iron chandelier, long mirror. 479-3097.

TORO ROTARY MOWER, 2 years old, excellent condition, with bag. 384-9156.

'62 CHEV IMPALA, 4-DOOR, $450. '62 Valiant, 4 door tested, $250. Automatic dishwasher, $95. 383-0897.

MAN'S OVERCOAT, LIKE NEW, size 38, $20. Hat, electric coal fireplace. 592-6006.

13 CU. FT. CHEST TYPE DEEP freeze, $85. 90 day guarantee. 384-7813. All Temp.

T.V. GOOD, $28. SUNBEAM Triumph car, $125. Electric heater, $8. Phone evenings. 478-2442.

GO-CART, RECENTLY COMpleted, $85 or best offer. 477-4032.

1 PAIR LINED DRAPES, 21" wide 82" long. Phone 384-7065.

COMPACT 20" VANITY WITH vitreous china basin. $45. 477-8401.

NEW 8' DINGHY, WRINGER washer, offers. 388-5004.

UNDERWOOD PORTABLE TYPEwriter, as new. 652-2801.

STORM WINDOWS — CANOPIES B.C. Aluminum 479-3232

INCINERATOR BARRELS $4.50. Free delivery. 383-1328

APPLIANCES FOR CAMPER OR trailer. Phone 384-2683.

MAYTAG AUTOMATIC WASHER, $40. Excellent condition. Mini bike, $50. 383-0539.

HUDSON'S TAPE CENTRE
Pre-recorded reel-tapes
1543 Fort at Pandora. 382-0923

32 LB. BUCKET $10.50, 70 LBS. $20
Babe's Honey, 1698 Lansdowne

USED TRUNKS, $10 AND $6.50. Phone 592-9784.

SPLIT CEDAR FENCE POSTS 50 cents each, 60, delivered. 479-3280.

103 MISCELLANEOUS WANTED

DONATIONS NEEDED FOR UNITED APPEAL AUCTION
Any saleable items gratefully accepted.
PHONE 388-4333 ANYTIME
Auction to be held
Oct. 20, 7:30 p.m.
BAY STREET ARMORIES
Sponsored by Victoria Jaycees

HOUSEHOLD EFFECTS WANTED
By the housful or individual piece. Phone for our evaluation before you trade or sell your belongings.
ALADDIN'S COTTAGE LTD.
478-6042
THANK YOU

ABEL TRADING
OPEN 7 DAYS A WEEK
9 A.M.-6 P.M.
BEER BOTTLES, 25c DOZEN
Most pop cans 2c each, Batteries, 90c each. No. 1 copper 36c lb.; brass 22c lb.; rads 26c lb.; Lead 8c lb.; local wine, pop, liquor and junk bottles bought. We buy and sell a libottles and jars. 422 John St., 388-6541.

CASH PAID FOR BROKEN OR good condition used jewellery, watches, old gold or silver, clocks, ornaments, glassware, household items, kitchen ware, TV sets, portables, radios, record players, combinations, records, small appliances, furniture, beds, chests of drawers, lamps, rugs, drapes. What have you? 386-3832, 656-2620.

MONEY IN A HURRY
CASH LOANS on tools, guns, musical instruments, cameras. We BUY also WEAPONS, INSTRUMENTS, etc., for READY CASH
B-J TRADING CENTRE
OPPOSITE Pet Shop
617 Johnson St. Tel. 383-9512

FAMILY TRADING LTD.
Cash for furniture, tools, appliances, guns, etc.
731 Goldstream 478-5631
Mon. - Fri. 9 a.m. - 6 p.m.
Sun. 1-5 p.m.

LUNDS AUCTIONEERS
APPRAISE AND BUY FOR CASH
926 FORT 386-3308

THE SALVATION ARMY
Needs your re-useable clothing, furniture and household goods. "Help us to help others". Family Thrift Stores, Victoria, Sidney and Langford. For pickup 386-3295.

CASH PAID FOR USED CAMeras, accessories, darkroom supplies.
— TRY US —
ELECTRIC EYE
1006 Broad 386-0333

NEED CASH?
Cash paid for good tools, cameras, all types of musical instruments. What have you? Island Trading. NOW AT 630 JOHNSON ST., just down from Douglas.

KILSHAW'S AUCTIONEERS
Buy — Sell — Appraise
1115 Fort 384-6441

SCRAP CARS, METALS
We buy brass, copper, lead, batteries. Paying $5 for complete U.S. car.
Morris Green Industries
Behind 1832 Store St. 385-9703

WE PAY THE HIGHEST PRICES for furniture, tools, picture frames, anything of value. Duncan Farmers' Auction. 748-9396.

REFRIGERATORS AND freezers bought. 384-7813. All Temp.

WANTED IMMEDIATELY: TALL, narrow type chest of drawers. 652-2733.

SPOT CASH
For good furniture-appliances
ROYAL FURNITURE 388-9021

STUDENT NEEDS OLD TVS. Will haul away free. Phone 386-0710.

WANTED LATEST WORLD BOOK Encyclopedia. Also childs set. 478-2729.

WANTED: GAS RANGES, AUTOmatic oven. 386-9309.

103 MISCELLANEOUS WANTED

GOOD BOOKS ALWAYS BOUGHT
HAUNTED BOOKSHOP
845 Fort 382-1427

WE BUY YOUR FURNITURE, household goods, pictures, tools, etc. Best cash prices. 386-0462.

WANTED ALUMINIUM WINDOW, copper pipe, mahogany door. Phone 642-3655.

GOING BACK TO MEDIAEVAL style decor. Got any old clunky furniture, etc? etc? 384-3290.

PLOTS WANTED IN ROSS BAY Cemetery. Phone 386-5155.

WANTED: GO CART.
642-5486

WANT PIANO FOR STUDENT, any condition, for cash. 477-3918.

COMPLETE PRESSURE SYSTEM for house. 478-3385 or 478-6212.

WANTED WOOD CARVING tools. 598-4901.

WANTED, MYFORD 7, OR SIMIlar small lathe. 384-1092.

WANTED: WHEELCHAIR FOR destitute amputee. 478-3030.

LARGE DOG HOUSE FOR SAmoyed. 477-2957.

WANTED; AUTOMOTIVE TYPE valve seat grinder. 477-3173.

OLD-STYLE PLAYER PIANO rolls with male fittings. 652-1472.

WANTED 48 OR 60 BASS ACCORdion. Phone 386-8603.

WANTED: COLONIAL CHESTERfield or love seat. 598-2906.

USED ROTOR-TOOL OR SMALL hand hobby tool. 472-4040.

109 MISCELLANEOUS TO RENT

RENT TO OWN
A brand new sewing machine
SAWYER SEWING CENTRES
840 Fort St. 388-6228

115 SWAPS

$10,000 EQUITY IN NEAR NEW 3-bedroom home, Mt. Tolmie Heights. Trade on newer boat up to $20,000. Call Mr. R. de Montigny, Colony Realty. 382-9111 or 383-5998.

SWAP MY BRAND NEW 250 22 Winchester, lever action, value $90 for 12-gauge second hand shotgun of similar value. 382-2682.

WILL TRADE CARPENTRY OR repair work for cash, cars, boat or what have you. 592-3458 or 382-8940.

SWAP EQUITY IN 12X56 MOBILE home for car, boat, home furnishings or what have you. 479-7769.

LADIES 3 STONE SETTING DIAmond ring, value $150, swap for hide-a-bed. 386-9188.

SMALL OVERHEAD CAMPER. Ideal for hunter, $600, for good boat or trailer. 477-4673.

1968 AUSTIN 1800; '63 FALCON, rebuilt engine; boat motor trailer; '54 DeSoto hemi, for? 478-4708.

1969 TRIUMPH CHOPPER, SWAP for car or cash. 479-1837, after 4 p.m.

NEW 3 BEDROOM HOUSE, COLwood for good boat and 14' trailer, as part payment. 658-8408, eves.

NEW POWER SAW FOR CAR OF equal value. Call 385-8124 evenings.

117 ANTIQUES

ANTIQUE AUCTION
To Be Held in November
PAINTING AUCTION
To Be Held Early Dec.
CONSIGN NOW
LUNDS—926 Fort—386-3308

20 ANTIQUE RADIOS, MOST work. One cabinet model record player, other collectors items. Complete collection for any reasonable offer. Apply Box 332, Rockglen, Saskatchewan. (Owner J. Pifuley.)

KILSHAW'S
Buy for Cash
Appraise for all purposes
1115 Fort 384-6441

DUNCAN FARMERS' AUCTION Annual Antique Sale. October 24. Consignments being accepted now. We buy, sell and appraise. For information, phone 748-9396.

VICTORIAN SETTEE, WALNUT frame. Newly reupholstered in rich gold velvet. $600 or best offer. 478-3459.

CASH FOR ANTIQUES AND OLD things. Bygones 1034 Fort. 383-8025.

COMBINATION BUFFET CHINA cabinet. Phone 592-2188.

120 GARDEN SUPPLIES

Fertilizer

GARDEN OR LAWN, AGED MAnure and black soil mixed. We deliver, sand rock and gravel. 479-2092.

OLD COW MANURE, 70C A BAG over 6, 85c delivered. 479-5426.

FALL SPECIAL, CHICKEN MAnure with mulch, 10 yards delivered $20. 478-4194.

FREE MANURE. OAKS POULTRY Farm 880 Downey, Sidney 656-2485.

EXCELLENT GARDEN HORSE manure, 6 yards $18. 592-3660.

HORSE MANURE, $1 SACK, $ OR more delivered. 479-6658, 388-5095.

SIDNEY DUCK FARM, 656-4412. Duck manure, 60c bag, delivered.

OLD COW MANURE, 7 YDS. $27. 4 yds. $18. Bag a $1. 385-4356.

Plowing, Rotovating and Cultivating

COOPER'S TRACTOR SERVICE
Gardens, yards tractor, rotovated, plowed, cultivated and levelled. Mowing. 382-9316.

CENTRAL SAANICH TRACTOR
Rotovate, plow, cult., level, etc. Loader and post holes. 652-3306.

DON'S TRACTOR SERVICE
Rotovate, plow, cultivate, mow, loader and truck, blade. 477-3913.

C. STARCK, ROTOVATING, brush and grass cut, post holes, etc., loading and hauling. 479-3157.

Seeds, Bulbs, Plants

POPULAR PERENNIALS
Delphiniums, Aquilegia-Columbia, Veronica Spicata, Russel Lupins, Major-Perennial Hibiscus, Carnations, Coreopsis, Campanula, white Gypsophila, 49c each.
Butterfield's Ltd.
506 Pandora Ave.

YOUNG STRAWBERRY plants, 50c a doz. 479-1772.

Top Soil, Rocks and Fill

REALLY GOOD TOP SOIL, CONTACT LAYRITZ NURSERIES, 384-6943

FREE FILL
Fir hog fuel. Good for low areas, access roads, damp areas, etc. Phone 386-6191.

FREE FILL, DELIVERY charge only. Top soil, gravel supplies. Excavating. 479-5719, 479-1582.

NO. 1 TOP SOIL, CLEAN FILL, blasted rock. O.K. Trucking Co. Ltd., 386-3414.

BEST BLACK SANDY LOAM, OR peat loam. 7 yds. $28. Bag at $1.25. Fill 7 yds., $15. 385-4356.

NUMBER 1 TOP SOIL, 6 YARD loads. C. Starck. 479-3157.

BEST TOP SOIL DELIVERED. S. L. Jewkes. 477-2925, 386-9254.

Trees, Shrubs

UPRIGHT EVERGREENS, JUNipers, gold Biotas, Camellias, Rhododendrons, more varieties. 384-5044.

125 PETS AND SUPPLIES

REGISTERED POODLES
MINIATURE and TOY
SHIH TZUS and BOXERS
Quality puppies and stud service.
POMPANO KENNELS (Reg'd)
R. R. No. 3, Nanaimo
Ph. 754-5846

PUSSY CATS AND PUPPY DOGS!
We have homelike boarding facilities for you at our puppy dog and pussy cat motel, by day, week, or month. We also have families wanting puppies and kittens.
Q KENNELS
(Formerly Quandella Kennels)
478-2397

BOXERS, MALES, FEMALES, fawns brindles. Write Mrs. Kale Notield, Pender Island, B.C. or phone 629-3492.

FREE TO A GOOD HOME, 3 male guinea pigs and cage. 388-9596.

125 PETS AND SUPPLIES

IF YOU DON'T LIKE KENNELS, try our Pet Resort to board your dog. No cages, lots of walks, excellent care. Day, week or month, furnace heated. Transportation arranged if desired. Come and see! Good Shepherd Pet Resort, Trans Canada Highway at Mill Bay. 743-5168 and 743-5569.

BLACK GERMAN BREED Great Dane, excellence for breed, show or also as guard dog. 14-month-old female of Dynamic for sale. Paul Schneider, P.O. Box 1214, Prince George, B.C.

COLORED BULL TERRIERS, 3 months old, 2 dogs, 1 female. Registered. Can be seen at 1230 Rockland. 384-7370 mornings. No calls Sunday.

GOING TO BE DESTROYED. 2 Maltese cross kittens. Will pay ½ neutering. To good home. 384-6995, after six.

REGISTERED GERMAN SHEPherd male pups of show quality. Excellent blood lines. Vacinated and guaranteed. 656-3833.

BA-LU CATTERY
Pedigree Persian kittens, blue smoke and silver. Males, females, of various prices. Phone 383-0282.

DUCKS, CHICKENS, GEESE AND bantams, will sell or trade for puppies, budgies or canaries. 478-2397.

3 FEMALE PUPS FOR SALE. Mother border collie, father cocker spaniel, $5 each. 478-2267.

BEAUTIFUL SIAMESE SEAL Chocolate and Bluepoint kittens. Breeder of 18 years. 384-3082.

REGISTERED SPRINGER SPANiel puppies, liver and white. Phone 382-2725.

SIAMESE KITTEN, SEALPOINT, male. House trained. Very affectionate. $10. 479-6310.

Q KENNELS
Loving homes needed for puppies and kittens. 478-2397.

BARKERS PET SHOP AND PET Beauty Parlor, 615 Yates St. Phone 386-0812.

MINIATURE APRICOT REGISTered poodles, 8 weeks old. 658-8887.

EXCLUSIVE BOARDING, SMALL dogs and cats. Phone afternoons, McCoy, 479-7301.

EXOTIC BLOND AFGHAN hound. Registered champion male. Loving home only $150. 652-1757.

WOODEN TRAVEL CRATE, suitable medium size dog. $12.50. 477-6046.

DACHSHUND STANDARD smooth registered puppies. 479-4448.

ADORABLE DACHSHUND PUPples, standard black, nine weeks. Purebred, $50. 385-3561.

STUD SERVICE OF REGISTered German Shepherd wanted. 652-2473.

REGISTERED PUREBRED male Dachshund, 18 months old, $75. Phone 385-1207.

PUREBRED GERMAN SHEPherd, 1 year old, also 4 month Siamese cat. 478-0286.

3 BEAUTIFUL PART PERSIAN kittens, ginger and white, grey and white and tortoiseshell. 478-3468.

LOVELY SIAMESE KITTENS, house broken. Best of breed. $15. 652-3361.

WANTED—SMALL FEMALE pup. Terrier type preferred. 3 or 4 months. 386-7320.

BEAGLE-SAMOYED PUPS. Seven weeks old. 388-4678.

CANARIES, SINGERS AND HENS. Finches and quail. 592-0014.

7 WEEK OLD PUPPIES FOR sale. 388-4678.

PART SIAMESE KITTENS, FREE to good home. 385-7238.

GREY KITTENS, FREE TO good home. 477-6846.

GERMAN CROSS LAB PUPS. Can be seen anytime. 478-3724.

REGISTERED CHIHUAHUAS, all ages, both coats. 478-1516.

4 KITTENS TO GOOD HOME. 383-0005.

WANTED: GOOD HOME FOR KITtens. 384-3594.

SILVER GREY POODLE PUPples for pets, $50. 383-5993.

POMERANIAN PUPPIES, 2 males left only. 656-3029.

REGISTERED ENGLISH cocker pups had shots. 479-3198.

SAMOYED PUPPIES, REGISfered, males, $100. Terms. 479-6524.

PART SIAMESE KITTENS, FREE to good home. 385-7238.

IRISH SETTER MALE PUPS, $65 with papers. 652-2006.

127 CHICKS, POULTRY, HATCHING EGGS, SUPPLIES

MUSCOVY DUCKS FOR SALE 656-1510.

128 LIVESTOCK, SUPPLIES EVENTS

FOR SALE: 10-YEAR-OLD MORgan quarter horse bay gelding. 15.3 H.H. Well schooled English and Western, $300 or nearest offer. 477-5556.

HUNTER HOLIDAY RANCH
Your pleasure is our business. Saddle horses, children ponies. Bought, sold, traded, trained, pasture or board. 479-2092.

BOARDING STABLES, WILDERness trails, box and tie stalls. Resident farrier, Kelvin Creek Ranch, Cowichan Station, 746-6205.

QUIET LARGE JERSEY COW. Bred. $169. Halter broken gelding $125. Older saddle, $25. Take offers. 642-5455.

DELUXE HORSE CANOPY TO fit pick-up truck, similar to Merhow. 652-3234.

THOROUGHBRED GELDING 6 years, 16 hands. Hunter, jumper prospect. 658-8081.

THOROUGHBRED MARE, $250. Anglo Arab filly, $250. English saddle, $65. 592-7041.

REGISTERED THOROUGHBRED gelding, 16 hands, potential jumper. 477-5538.

6 REGISTERED HAMPSHIRE ewes, $100 each. 2 registered ewe lambs, $75 each. Duncan 746-6838.

WANTED: PONY MARE IN foal, must be quiet and reasonable. 478-7617 or 478-4283.

SHROPSHIRE EWE; REGISfered Southdown ewe and ram; 479-1910.

2 COWS IN CALF, ONE HOLstein, 1 part holstein. 479-1938.

ENGLISH SADDLE, $135. 382-4824.

APPALOOSA PONY 12.2 HANDS. $250 with tack. 479-5659.

HOLSTEIN COW — FIRST CALF $300. 656-4432.

130 HEAVY EQUIPMENT AND MACHINERY

CASE 450 DIESEL CRAWLER P-F transmission and one yard loader. $8,000.
BUTLER BROS.
Keating Cross Rd.
652-1121 Eves. 479-7481

1961 T.D. 45 BULLDOZER WITH 12' hydraulic angle blade and winch. Serial No. 4794, Model 151, 479-4234.

MC 254 LORAINE MOBILE crane, 70-ft. boom, 15-ft. jib and accessories. 478-2731.

D2 CATERPILLAR BLADE AND loader. $1800. 656-3494.

135 FARM IMPLEMENTS

Case 430 diesel tractor, fully equipped $2495
I. H. C. Super C with plough, rebuilt motor $1600
Ariens 5 h.p. tiller $125
BUTLER BROTHERS
Keating Cross Rd.
652-1121 Eves. 479-7481

1 ONLY 920 DUAL JOHN DEERE tractor, new $4175. Also parts and service. VICTORIA JEEP, Hillside at Rock Bay.

150 CARS FOR SALE

1965 METEOR CONVERTIBLE, excellent condition throughout $1075 or best offer 385-4893.

'68 JAVELIN, LIKE NEW, 38,000 miles, radial tires, $2400 or best offer. 479-7732.

'66 PONTIAC STRATO 4-DOOR, automatic, power brakes, radio, $1150. 656-3991.

'60 HILLMAN MINX, GOOD CONdition. Radio, heater. Tested. $250. 478-6083.

1966 VAUXHALL VICTOR STAtion wagon, $800 or nearest offer. 477-3040.

'59 VW WINDOW VAN $600 OR offer. 479-3155.

150 CARS FOR SALE

METRO
OYOTA

FRESH IMPORT TRADES FOR YOU

All units are fully reconditioned and safety inspected for your protection.

1971 SPRINTER (AT.) Red. Two to choose from.
1970 TOYOTA CORONA. (AT.) Like new.
1970 V.W. Radio. 10,000 miles.
1969 TOYOTA COROLLA. Low mileage.
1968 V.W. de luxe. 30,000 miles.
1966 ROVER 2000 T.C. 39,000. Like new.
1964 MGB conv't. Premium.
1962 MERCEDES 220 sedan, premium.
1961 JAGUAR Mark IX sedan, sunroof. Premium.

Many more imports to choose from.

PRICED TO SELL.

Cash — trade or terms

Remember at METRO all reasonable offers will be accepted.

METRO TOYOTA LTD.
624 Finlayson
386-3516 386-3517

BARGAIN USED CARS
at "Colwood Motors"

68 Pontiac Laurentian V-8, auto. 4-dr. sedan, power steering, brakes and radio. Reg. $1795. Only $1549
68 Chev 6 standard 4-dr. sedan. Radio, etc. Nice. Reg. $1595. Only $1299
66 Ford Fairlane V-8, auto. 2-door h.t., radio. Very popular model. Reg. $1495. Only $1249
65 Pontiac 6 auto. 2-door sedan, radio. Good family car. Reg. $895. Only $649
64 Ford V-8, standard, 2-door sedan. Radio, 289 motor, reg. $795. Only $599
63 Chev. Impala 4-dr. hardtop V-8, power steering. Very clean. Reg. $795. Only $649
64 Pontiac V-8, 2-door hardtop, 4-speed, floor shift. Reg. $795. Only $549
63 Austin Mini Minor. Real gas saver. Reg. $595. Only $399
66 Vauxhall Viva 2-dr. sedan, 4-speed. Clean little car. Reg. $795. Only $649
65 Comet 6 station wagon. Roof rack. Needs good clean up. Special $499
62 Ford V-8, auto sdn. $299
61 Meteor 2-dr. HT. $99
60 Chev. 2-dr. sdn. $189
62 Pontiac 6 sedan $199
62 Chev 6 sedan $249
60 Chev 6, 4-dr. sdn. $149
59 Pontiac 6, 2-dr. sdn. $199
57 Chev 6 auto. 2-dr. $199
58 Olds. 4-dr. sedan $199
55 Rambler station wgn. $99
59 Buick convertible $279
64 Stude. V-8, wagon $299

These and many more
Colwood Motors 478-1824
1836 Island Highway

XXXXXXXXXXXXXXXXXXXXX
RM RM RM RM RM RM
XXXXXXXXXXXXXXXXXXXXX

GUYS AND GALS
You can quit looking
WE HAVE THE SHARP ONES!!!

65 MUSTANG 289, 3-speed $1477
66 MARLIN 343, V-8, 4-speed $1477
64 FORD H.T. AT etc. $1077
66 GRAND PARISIENNE HT $1577
64 DODGE Ht. (2) $ 977
65 BUICK WILDCAT Ht. $1277
64 T. BIRD convert. $1877

REG. MIDGLEY MOTORS
736 Cloverdale Ave.
385-8756

XXXXXXXXXXXXXXXXXXXXX
RM RM RM RM RM RM
XXXXXXXXXXXXXXXXXXXXX

—BMW
SALE and SERVICE

1969 MUSTANG "6", automatic, 2100 miles $2195
1970 AUSTIN America "1300", 9,000 miles $1695
1969 VIVA Vauxhall, "12,000" miles $1595
1969 MG MIDGET. Very clean $1495

BAVARIAN AUTO LTD.
386-1515 386-1612
Corner Gov't and Herald

WILLE MOTORS

'70 MAZDA, rotary engine $2395
'68 TRIUMPH 650-750 cycle $625
'68 VIVA, 34,000 miles $895
'68 FORD ½-ton $1895
'67 BEAUMONT 396, 2-dr. HT. $2195
'66 MINI station wagon $895
'66 COMET 2-dr. HT. $1450
'65 COLONY PARK St. W. $1595
'64 PLYMOUTH St. W. $695
'60 PONTIAC hardtop $135
'60 FALCON tested $175
'59 MORRIS 1000 conv't. $150
'58 FORD tested $165

Backed by one of the ISLAND'S LARGEST SERVICE CENTRES
3240 Douglas 382-2313

SUPER MOTORS LTD.
'62 MERC. Wagon V-8, standard, one owner $495
'64 PONTIAC 6, standard $495
'52 FARGO 2-ton with hoist $595
'64 VOLKS. Gas heater, rebuilt motor $695
'65 PONTIAC 2-door sedan, 6 auto. $995
'67 COMET sedan, V-8, auto. $1395
Many more to choose from
854 Pandora 385-0031

SMALL MORRIS PANEL CONverted to camper. Must be seen to be appreciated. Offers after inspections. Can be seen Monday-Friday, 9 a.m.-4:30 at Victoria Brake Specialty, 615 Courtney Street.

1967 DODGE CORONET R-T silver grey, black interior, tinted windows, 440 magnum, automatic, radio, Goodyear Polyglass tires. Excellent condition. Phone 656-1725.

1964 FORD XL 500. GOOD CONDItion. New tires with 2 chrome wheels. Contact Vic Scudder, 388-2339, 8-4 Mon.-Fri., 383-3517, 4-10 p.m. anytime.

1963 BUICK LE SABRE V-8 AUtomatic, 2-door hardtop in excellent shape. Low mileage, snow tires. Tested. $750. Will take trade. 384-3967.

1968 DATSUN 1600 4-DOOR sedan, Michelin tires, radio, newly painted, $1195 or closest offer. 592-0665.

1965 FORD GALAXY 500, 4-DOOR, power steering and brakes, radio. Original owner $1200. 477-8063.

150 CARS FOR SALE

PPPPPPPPPPPPP
PPPPPPPPPPPPP

PLIMLEY
SINCE 1893

YOUR BRITISH SPORTS CAR HEADQUARTERS
1010 YATES

CASH!!!
For Top Quality Used Cars

ALL CARS carry 1-year WRITTEN WARRANTY.

1968 DODGE MONACO 2-door hardtop, power steering, power brakes, radio. Blue leather interior. Excellent condition. $2047

1967 RAMBLER 440 hardtop, standard transmission, radio, very clean unit. $1188

1970 HORNET 4-door automatic transmission. 6-cylinder engine, reclining seats, radio. $2340

SALE PRICES ON ALL CARS

PLIMLEY
1010 Yates 382-9121
Open to 9 p.m.

PPPPPPPPPPPPP
PPPPPPPPPPPPP

25th ANNIVERSARY SAVINGS AT SAUNDERS & HITCHMAN

1969 AUSTIN 1800 4-door sedan, automatic. One Owner 1795

1970 VOLKSWAGEN fastback, automatic, top condition 2295

1969 CHEVROLET IMPALA 4-door hardtop, power steering, power brakes, V-8, automatic, Radio, low mileage. 2695

1968 CHRYSLER NEWPORT, V-8 automatic, power steering, power brakes, 4-door sedan. 2295

1969 JEEP WAGONEER, 4-wheel drive 2795

1965 MERCURY MONTCALM, automatic, 4-door sedan. A little Gem. 1295

1963 FORD FAIRLANE 4-door sedan 495

1966 RAMBLER AMBASSADOR 4-door sedan 995

1968 VAUXHALL VIVA SL 1295

1964 COMET, automatic, 4-door sedan. 395

1967 TOYOTA CROWN 4-door sedan. 1395

ENTER YOUR NAME IN THE S & H PRIZE BOX!

WIN A NEW 1972 TOYOTA COROLLA OR OTHER PRIZE

AT SAUNDERS & HITCHMAN
2040 Cadboro Bay Rd.
at Foul Bay Rd.
592-2471

1966 SKYLARK, AUTOMATIC, 2-door hardtop, $1675 or near offer. 592-1874.

1966 DELUXE AUSTIN 1800, radio, immaculate condition. 1272 Fairlane Terrace. 383-0721.

'64 RAMBLER CLASSIC, MOTOR and transmission overhauled, owner left country. $350. 592-1769.

'71 VEGA STATION WAGON, AUtomatic, radio. White walls, underseal. Immaculate. Offers. 652-1757.

'58 BUICK SPECIAL AUTOMAtic, V-8, tape deck. Tested. Best offers. 592-1752.

'63 STUDEBAKER SEDAN, clean and tested. $300. 658-5756.

'64 PLYMOUTH — AUTOMATIC, radio, heater, $525. 479-2855.

MUST SELL 1966 FAIRLANE GTA, Polyglass tires. 385-1161.

'60 CHEV WAGON, EXCELLENT condition: $450. 477-4700.

1962 FALCON $200 or best offer. 383-5677.

1968 TOYOTA CROWN, 6 CYLINder, 4-speed, 29,000 miles. 384-8506.

'59 PONTIAC 6 CYCLINDER AUtomatic, $100. 384-8864.

1961 PONTIAC, RUNNING, TESTed. Best offers. 385-2327 after 4.

'39 CHEV. RUNNING SHAPE, best offer. 656-2972.

'56 PLYMOUTH. TESTED, 6 CYlinder, automatic, $75. 384-8864.

'69 CORTINA 1600, EXCELLENT condition, $1400. 388-7701.

'68 FIREBIRD 400, RAM AIR, 4-speed, $2,400 or offers. 478-3297.

1971 TOYOTA COROLLA AUTOmatic, radio. 598-4981.

1969 MUSTANG MACH ONE, IMmaculate. Offers. 383-6068.

1961 CHEV BEL AIR, MOTOR and body, excellent. $325. 386-1735.

1968 DATSUN 1300 SEDAN. 478-6180.

1968 CORTINA 1300, TOP CONDItion. $1,200. 652-2761.

'54 OLDSMOBILE IN RUNNING order. $25 firm. 385-3552.

1964 VALIANT, GOOD CONDItion. 598-2987.

'63 PONTIAC, CITY TESTED, offers. 4030 McLellan St. 479-6626.

57 PLYMOUTH V-8 PUSHBUTton. After 6, 273 West Burnside.

1967 MUSTANG, V-8, AUTOMATic. Phone 477-6254.

1967 COMET, $250. TESTED April '72. Rebuilt engine. 477-1965.

150 CARS FOR SALE

N
N N
N N
N N
N N
N NATIONAL N
N N
N CH

149 CARS FOR SALE

XXXXXXXXXXXXXX
XXXXXXXXXXXXXX
XXXXXXXXXXXXXX
XXX
XXX
XXX CORNELL
XXX "CHEVROLET
XXX COUNTRY"
XXX
XXX
XXXXXXXXXXXXXX
XXXXXXXXXXXXXX
XXXXXXXXXXXXXX

"PUTTING YOU FIRST
KEEPS US FIRST"

ISLAND'S LARGEST SELECTION
OF O.K. USED CARS

BUYER BENEFITS!!!
free exchange privilege
2-year written warranty
with every car.
Take it to your
favorite mechanic.
All cars Gov't Tested
100% Financing

1970 MALIBU 2-door hardtop, V-8 automatic, power steering and brakes, radio $3195

1970 MALIBU 2-door hardtop, bucket seats, console. Automatic, power steering and brakes, radio, vinyl roof $3295

1970 VOLKSWAGEN deluxe. Many extras $1895

1970 TOYOTA Corolla MK II, 4-speed, radio $2495

1970 RENAULT R10 sedan. 4-speed. Radio $1495

1970 CHEVROLET KINGSWOOD 350 V-8, automatic, power steering and brakes, radio $3995

1970 CHEVELLE MALIBU sedan, V-8, automatic, power steering and brakes, radio $3195

1969 FORD FAIRLANE 500, 2-door hardtop, 428 V-8, 4-speed $2995

1969 RIDEAU 500 2-door hardtop, V-8, automatic, power steering and brakes, radio $2895

1969 DODGE SWINGER 340 automatic, radio $2495

1969 A.M.X. 4-speed, power steering, power brakes, radio $2695

1969 OLDSMOBILE Delta 88, 4-door hardtop, fully power equipped $2995

1969 CHRYSLER NEWPORT custom 4-door hardtop. Fully power equipped, air conditioned $3195

1969 VAUXHALL VIVA sedan $1295

1969 ENVOY EPIC wagon, 4-speed $1595

1969 FORD Sedan, V-8. automatic $2195

1968 MERCURY MONTEREY sedan, V-8, automatic, radio $1995

1968 PONTIAC Sedan, V-8, automatic, power steering, radio $2195

1968 CORTINA GT 2-door, 4-speed, radio $1795

1968 FORD Wagon, V-8, automatic $2195

1968 PONTIAC PARISIENNE 2-door hardtop, V-8, automatic, power steering, and radio $2295

1968 BUICK WILDCAT 4-door hardtop, full luxury power including seats and windows $2995

1968 CUTLASS 2-door hardtop, V-8, automatic, power steering and brakes, radio $2195

CORNELL
"CHEVROLET
COUNTRY"
3050 DOUGLAS STREET
(Opp. Mayfair)
385-5777 — 'til 9 p.m.

149 CARS FOR SALE

XXXXXXXXXXXXXX
XXXXXXXXXXXXXX
XXXXXXXXXXXXXX
XXX
XXX
XXX CORNELL
XXX "CHEVROLET
XXX COUNTRY"
XXX
XXX
XXXXXXXXXXXXXX
XXXXXXXXXXXXXX
XXXXXXXXXXXXXX

"PUTTING YOU FIRST
KEEPS US FIRST"

ISLAND'S LARGEST SELECTION
OF O.K. USED CARS

1967 PONTIAC Grande Parisienne 2-door hardtop, bucket seats, console shift $2195

1967 IMPALA Super Sport, V-8, automatic, power brakes, radio $1995

1967 OLDSMOBILE Delta 88, 4-door hardtop, V-8, automatic, power steering and brakes, radio $2195

1967 CORTINA sedan, Automatic transmission $1295

1967 NOVA Sedan, 6 cylinder, automatic, radio $1595

1966 AUSTIN 1100 sedan, 4 speed, radio. $1095

1966 CUTLASS 2-door hardtop, V-8, automatic, power steering, bucket seats, console shift, radio $1695

1966 BUICK WILDCAT 4-door hardtop. Fully powered including windows and seats $1895

1966 MALIBU sedan, 6 cylinder, automatic, radio $1295

1965 CADILLAC sedan, full luxury powered $2495

1965 CHEVROLET BEL AIR sedan, 6 cylinder, automatic $995

1965 RAMBLER 550 sedan, 6 cylinder $995

1964 ACADIAN sedan, 6 cylinder, radio $795

1965 PONTIAC sedan, V-8, automatic, power steering, radio $1095

1962 MERCEDES 220 sedan. Luxury at its finest. $1295

CORNELL
"CHEVROLET
COUNTRY"
3050 DOUGLAS STREET
(Opp. Mayfair)
385-5777 — 'til 9 p.m.

—McCALLUM MOTORS
—DATSUN — VOLVO—

69 TOYOTA 4-speed $1795
67 FIREBIRD, loaded $2195
69 VIVA, ohc, wgn. $1295
63 RAMBLER (new motor) $595
68 ACADIAN $1895
68 CHEV wagon $2495
68 PONTIAC PARISIENNE (4-dr. hardtop) $1995

OVER 35 MORE CLEAN TRADES TO CHOOSE FROM

McCALLUM MOTORS
—DATSUN — VOLVO—
It Pays to
"TAKE a LOOK"
at YATES and COOK
386-6168

'60 PONTIAC — FIGHT POLLUTION — don't let this good car go for scrap 478-5603, 12 noon to 5 p.m. Offer.

1965 VOLKSWAGEN, FACTORY rebuilt engine, new clutch, gas heater, trailer hitch. $800 or best offer. 478-2935.

1968 CAMARO 327, V-8, POWER steering and brakes. One owner, Mint condition! 598-4407, after 5 p.m.

149 CARS FOR SALE

ENSIGN
CHRYSLER-PLYMOUTH
DOWNTOWN
YATES AT COOK

GOOD SELECTION OF '71 VALIANTS UNDER THE BIG SIGN from $2895

1971 PLYMOUTH CRICKET 4-door sedan, vinyl bucket seats, 4-speed. SALE PRICE $1995
No down payment
36 payments of $70

1971 DODGE COLT 2-door hardtop, 4-speed transmission, bucket seats, custom radio. White with black roof. SALE PRICE $2195
No down payment
36 payments of $78

1970 TOYOTA CORONA MK II 2-door hardtop, 4-speed, custom radio. De luxe interior. SALE PRICE $2295
No down payment
36 payments of $81

1970 TOYOTA SPRINTER 2-door hardtop, 4-speed, bucket seats, custom radio. SALE PRICE $1895
No down payment
36 payments of $67

1969 ENVOY EPIC 4-door sedan, 4-speed, on the floor, bucket seats. SALE PRICE $1295
No down payment
36 payments of $46

1969 VAUXHALL VIVA station wagon, de luxe 4-speed transmission. SALE PRICE $1395
No down payment
36 payments of $49

1967 FORD GALAXIE 500 2-door hardtop, V-8 automatic, power steering, custom radio. SALE PRICE $1895
No down payment
36 payments of $67

1967 CHRYSLER NEWPORT 4-door hardtop, V-8, automatic, power steering, power brakes, custom radio. SALE PRICE $1995
No down payment
36 payments of $70

1967 CHEVROLET IMPALA convertible, V-8, automatic, power steering, power brakes, custom radio. SALE PRICE $1995
No down payment
36 payments of $70

1967 DODGE POLARA 4-door sedan, V-8, automatic, power steering, power brakes, custom radio. SALE PRICE $1895
No down payment
36 payments of $67

1967 CHEVROLET BISCAYNE 4-door sedan. Standard transmission. SALE PRICE $1295
No down payment
36 payments of $45

ENSIGN
CHRYSLER-PLYMOUTH
DOWNTOWN
YATES AT COOK
OPEN WEEKDAYS
TILL 9 P.M.
386-2411

1967 FORD STATION WAGON. Excellent condition. $1800. Phone 477-4407.

1962 FORD GALAXIE, 6, AUTOMATIC, $100 or best offer. 652-3364.

'63 LINCOLN, MINT CONDITION. 478-8010.

149 CARS FOR SALE

EMPRESS
PONTIAC BUICK
GMC

GOODWILL
USED CARS

1966 BUICK LE SABRE 4-DOOR HARDTOP, V-8, AUTOMATIC TRANSMISSION, POWER STEERING, POWER BRAKES, RADIO. FINISHED IN GOLD WITH MATCHING INTERIOR. THIS IS A GOOD SOUND CAR.
ONLY $1795

1969 BUICK LE SABRE CUSTOM 2-DOOR HARDTOP. V-8, AUTOMATIC TRANSMISSION, POWER STEERING, POWER BRAKES, RADIO. FINISHED IN RICH NAVY BLUE WITH MATCHING VINYL INTERIOR.
ONLY $3095

1969 OLDSMOBILE DELTA CONVERTIBLE, V-8, AUTOMATIC TRANSMISSION, POWER BRAKES, POWER STEERING, POWER WINDOWS, RADIO, GOLD WITH BLACK INTERIOR AND TOP.
ONLY $2895

1969 CHEVROLET IMPALA 4-DOOR HARDTOP, V-8, AUTOMATIC TRANSMISSION, POWER STEERING, POWER BRAKES, RADIO. FINISHED IN DARK GREEN WITH MATCHING INTERIOR. VERY CLEAN.
ONLY $2695

1966 CHRYSLER WINDSOR 4-DOOR HARDTOP, V-8, AUTOMATIC TRANSMISSION, POWER STEERING, POWER BRAKES, RADIO. TURQUOISE WITH WHITE VINYL TOP.
ONLY $1595

1964 BUICK SPECIAL 2-DOOR SEDAN. EQUIPPED WITH V-6 ENGINE AND STANDARD TRANSMISSION. FOR THE ECONOMY MINDED. VERY CLEAN CAR.
ONLY $895

1968 DODGE POLARA 2 DOOR HARDTOP, V-8, AUTOMATIC TRANSMISSION, POWER STEERING, RADIO. FINISHED IN WHITE WITH BLUE INTERIOR. GOOD LOOKING, SPORTY CAR.
ONLY $2195

1968 BEAUMONT 2-DOOR SEDAN. ECONOMY 6-CYLINDER AUTOMATIC TRANSMISSION, POWER STEERING AND RADIO. FINISHED IN DARK BLUE WITH MATCHING VINYL INTERIOR. IDEAL YOUNG FAMILY CAR.
ONLY $1795

at
EMPRESS
PONTIAC BUICK
GMC
382-7121
2867 DOUGLAS STREET
DRIVE IN OFF TOPAZ

1962 VOLKSWAGEN — ASKING $325. Wife's car. Runs good, has snow tires. Phone 479-4412.

1963 VOLKSWAGEN NOTCHback, 1500 c.c., gas heater, seat belts, good condition, $700. 658-5434.

1969 CHEVROLET CAPRICE 2-door hardtop coupe, like new, 27,000 miles, $3500. 383-3132, 10-12 a.m.

1965 CORVETTE ROADSTER, Hard and soft top, 327, 4-speed. Excellent condition. $3795. Duncan 748-6586 after 6.

69 VOLVO, BY ORIGINAL owner. Radio, tach, polyglas tires, 31,000 miles. Asking $2,650. 746-7791.

'57 METEOR CONVERTED INTO pickup, needs motor work. $75. 382-5804 or 385-6021.

'66 CHEVELLE CONVERTIBLE, 327, 4-speed, excellent condition. Will take any trade. 592-3586.

1969 CHEV. 4-DOOR SEDAN. V-8 automatic power steering. Asking $1595. 478-6232.

1970 LE SABRE BUICK, 9,000 miles, as new. Many extras. Sacrifice price. 384-8335.

RED 1965 MORRIS 1100, CLEAN, good condition. $700 or nearest offer. 388-6997.

'62 RAPIER SUNBEAM, REBUILT engine, reasonable price. 598-4439.

1962 MERCURY MONTEREY 4-door sedan, 6 cylinder. Good body. $200. 478-7530.

1956 LINCOLN, GOOD CONDITION. Must be sold, best offer. 598-3998.

1958 VAUXHALL STATION wagon, tested, running, needs brakes. Offers. 477-1153.

'67 FIREBIRD, 326, 4-SPEED, convertible. Rebuilt motor, new clutch. $2,495. 477-3270 after 5.

1952 MORRIS MINOR WITH newer motor. Offers. 642-5700.

1959 VAUXHALL, 3 NEW TIRES, tested, $195. 478-6665.

'69 T-BIRD LANDAU, ALL power, $3,900. 477-3340.

'64 CHEV. HARDTOP, V-8, REAL good shape. 479-4208.

1966 MUSTANG, IN EXCELLENT condition. 382-1319.

'63 RAMBLER, AMERICAN, $175. Please call after 6. 652-3113.

'69 CAMARO 396. 642-5571.

'69 DODGE. 383-2026.

'63 KARMANN GHIA, 2787 JACKLIN Rd. Langford.

149 CARS FOR SALE

THREE
POINT
MOTORS

'70 ROVER 2000 T C $3195
'69 CHRYSLER Newport $3395
'69 VAUXHALL Victor $1595
'68 CHEV. Bel Air $1895
'65 CHEV. Impala $1495

THREE POINT MOTORS
GOVERNMENT AT
HILLSIDE
385-6737

"VICTORIA AUTO BROKERS"
386-7707 or 386-7708 — 386-7709
1803 Blanshard St.,
Victoria, B.C.

69 Ford, V-8, 4-sod., ½-ton	$2395
67 Comet, V-8, auto., P.S., radio	$1495
68 Cortina, 4 — 4-spd.	$1195
64 T-Bird conv.	$1895
63 Lincoln Continental conv.	$1495
62 Lincoln continental conv.	$1495
64 Ford XL, all power conv.	$ 795
64 Olds 4-dr. Ht.	$ 750
64 Buick Special	$ 850
64 Acadian, 6, auto., wagon	$ 695
64 Falcon (Tacky) make an offer.	
63 Chev. Bel Air, V-8, auto.	$ 495
63 Pontiac, V-6, 39,000 miles	$ 595
63 Sunbeam Rapier 2-dr. Ht.	$ 395
63 Vauxhall wagon	$ 490
62 Ford Galaxie, 6, auto. P.S. Radio	$ 550
62 Pontiac, 6, auto.	$ 450
60 Pontiac, V-6, auto. Parisienne	$ 395
60 Pontiac, 6, standard	$350
63 Super charged Corvair 2-dr. Ht.	$ 500
59 Chev., 6, std.	$ 150
58 Chev., 6, auto.	$ 150
57 Chev., 6, std.	$195
56 Chev. Dented	$125

Any Many More

1970 VOLVO
144 SEDAN
AUTOMATIC

In as new condition with only 9000 miles, we are pleased to offer this fine automobile with the latest in safety equipment. To confirm our praise we are prepared to offer you a full 6 months power train warranty. Replacement cost would be $4370.

$3407

BRIAN HOLLEY VOLVO
3319 Douglas
at Cloverdale

"LOOK"

We have something for everyone in a quality used car, from air conditioned Cadillacs, luxury Thunderbirds, Mustang and Cougar Pony cars, Buicks Skylarks and Rivieras, Olds 442 and Buick GS400 performance cars, family sedans and import economy cars. Ford and GM trucks and Volkswagen buses. We have over 30 clean, top-quality used cars to choose from.

GARDEN CITY
AUTO SALES
950 YATES ST., 383-1931

70 VOLKSWAGEN BUS
Only 14,000 miles. Immaculate condition. Gas heater, radio.
ONLY $3195
METRO TOYOTA
Sidney Division
656-4311

1969 LTD.
10-passenger station wagon. Fully power equipped, low mileage.
Only $3695
METRO TOYOTA
SIDNEY DIVISION
656-4311

GEM MOTOR SALES

480 Esquimalt	385-4311
'71 PONTIAC "Venture"	$3350
'71 FORD custom	$3495
'70 FORD custom	$2995
'69 CHEV Impala	$2595
'69 MONTCALM 2-dr. Ht.	$2595
'69 PLYMOUTH 4-dr.	$2195
'69 EPIC 2-dr. auto.	$1395
'68 BEAUMONT St. W.	$1995
'67 CHEV. 4-dr. auto., radio	$1395
'66 MUSTANG 2-dr. Ht.	$1295
'66 AUSTIN 1100 4-dr.	$ 795

OPPORTUNITY
Chrysler New Yorker 440, loaded with extras, (trade in). Top condition. Wagon Train Mobile Homes, 2304 Douglas Street, 386-0433, 479-7480.

1964 RAMBLER CLASSIC 770, 2-door hardtop, V-8 automatic, power steering and radio. Offers. 1965 Valiant convertible. Power top, new slant 6 motor. Offers. 652-3081.

1969 OLDSMOBILE TORONADO AM-FM with tape deck, elec. windows, trunk; tilt wheel, automatic air cond. Call Mr. Kenyon, 386-2450.

1965 VALIANT 200 SLANT 6 AUTOMATIC 4-door sedan, new rubber, radio, tested, excellent condition. $700. 382-8670.

1964 CHEV STATION WAGON, 9 seater V8, automatic, radio, belts, excellent rubber, tested, excellent condition $700. 382-8670.

1970 PONTIAC CATALINA 400, 2-door hardtop, fully powered in perfect condition. 656-2220, ask for William.

1960 SIMCA, RADIO, GOOD RUBBER, new brakes. Tested Till Oct. '71. $250 or offers. 598-1003, after 5 p.m.

1967 DODGE DART AND 1971 Toyota Corolla. Low mileage on both. Must be seen to be appreciated. 382-4705.

'68 TORINO GT FASTBACK, Automatic, 390, V-8, power steering, power disc brakes, lots of extras. $2,300. 478-4047, 478-7152.

ONLY 26,000 MILES ON THIS top-condition 1963 Rambler 550 sedan. Excellent value at $695. 477-8564.

'64 CORVAIR CONVERTIBLE, 4 on the floor, racing stripe. Immaculate condition. $675. 383-0897.

1962 MORRIS OXFORD, GOOD body, motor, tires, radio. $125. 384-3858.

'57 CHEV 6 STANDARD 4 DOOR. Good rubber. Radio. $150 or best offer. 598-3133.

1963 BEAUMONT CONVERTIBLE. Needs little front end work. Offers or trade. 388-5209.

1970 VOLKSWAGEN DE LUXE, radio, etc., like new. Asking $1850. Consider offer; trade. 477-2104.

1960 CONSUL. NEW CLUTCH, brakes, transmission. Asking $250. Phone 385-1950.

STATION WAGON, 1965 FORD. Recent transmission job, brakes relined. $1250. 477-2540.

1970 FAIRLANE 500, 2-DOOR hardtop. Best offer $2900. 383-1967. No Saturday calls.

1965 DE LUXE VOLKSWAGEN, A-1 condition. Must sell. 1714 Sheridan. 477-1411 between 5-9 p.m.

1970 VOLKSWAGEN, 14,000 miles. Radio, balance of warranty, $1750. Trade considered. 477-2102.

'62 OLDSMOBILE 4-DOOR HARDtop. Tested. $275. 385-9947.

1971 TOYOTA COROLLA COUPE. $1850. Phone 592-0345.

1965 MUSTANG 289, 271 hp, 4-speed, $1350. Phone 384-7988 eves.

'61 THUNDERBIRD. EXcellent condition. 388-5742.

1956 METEOR WAGON, GOOD running order. 492 West Gorge Rd.

149 CARS FOR SALE

SSSSSSSSSSSSS
S SPEEDWAY S
S VOLKSWAGEN S

72 TOYOTA Celica $3195
71 CORTINA GT $2295
70 DUSTER, loaded $2995
70 MAVERICK $1695
70 DUNE BUGGY $1695
70 VOLKS de luxe $1795
69 LTD Country Squire, air $3895
69 AMBASSADOR $2895
69 CORTINA wagon $1595
69 VAUXHALL, 4-door $1395
69 VAUXHALL $1195
69 MGB Sports $2295
69 VOLKSWAGEN $1495
68 V.W. Low miles $1495
68 V.W. Sunroof, G.T. $1495
68 AMBASSADOR 2-dr. Ht. $1995
67 CAMARO $1995
67 GTO $2795
67 CHEV. Caprice $1795
67 VOLKS de luxe $1295
66 MUSTANG 4-spd. $1695
66 VOLKS de luxe $1195
66 AUSTIN 4-dr. $995
66 OLDS. Toronado $2995
66 VOLKS de luxe $1095
66 MERCEDES 250S $4295
65 RAMBLER $595
65 V.W. de luxe $995
65 VOLKS. Squareback $1095
64 SKYLARK convert. $795
64 VW, rebuilt motor $1095
64 THUNDERBIRD $1795
63 VOLKS de luxe $895
60 PONTIAC (AT) $295
59 PONTIAC (AT) $249

SPEEDWAY
VOLKSWAGEN
FOR 18 years
UNDER THE REVOLVING
VOLKSWAGENS
BOTH SIDES OF YATES
385-2415

DE PAPE
SALES and SERVICE
REMEMBER
IF YOU BUY BEFORE SEEING US YOU MAY HAVE PAID TOO MUCH.

'69 MUSTANG
17,000 MILES, RADIO, ECONOMY 6 CYL., 3-SPEED, RED WITH BLACK INTERIOR, CHROME WHEELS, SHARP.
$2,495

'65 RAMBLER
AMERICAN 440 2-DR. HARDTOP, 6 CYL., AUTOMATIC, RADIO, VERY WELL KEPT.
$795

'64 CORVAIR MONZA
RADIO, AUTOMATIC TRANS. THE MOST IMMACULATE ONE-OWNER CORVAIR IN VICTORIA. LOW MILEAGE. SEE IT.
$895

'61 SUNBEAM
CONVERTIBLE, WITH HARDTOP, RADIO, RUNS WELL.
$595

'57 CONSUL
4-DOOR
GOOD TRANSPORTATION. ORIGINAL FINISH — TESTED.
$295

MANY, MANY MORE GOOD BUYS TO CHOOSE FROM.

DE PAPE SALES AND SERVICE
647 YATES 384-8035

XXXXXXXXXXXXXXXXX
X PETER POLLEN X
X FORD X
X X
XXXXXXXXXXXXXXXXX
XXXXXXXXXXXXXXX
XXXXXXXXXXXXX
XXXXXXXXXX
XXXXX
XXX
X

WHERE YOU
BUY WITH
CONFIDENCE

SEE
OUR WIDE SELECTION
OF
PREMIUM USED CARS
AND TRUCKS

ALL SOLD WITH
7-DAY
MONEY BACK
GUARANTEE

PETER POLLEN
FORD
1060 Yates St. — 384-1144

'55 CHEV. BEL AIR 2-DOOR hardtop, 283, chrome wheels, excellent condition. $900 or nearest offer; after 6, except Sat. and Sun. 385-5993.

1970 MAZDA 1800, 4-DOOR sedan, radio, stereo, and extras. Phone 383-2555, after 5:30 p.m. Excellent condition. $2000, or best offer.

1966 PLYMOUTH FURY, AUTOmatic, radio, 6 cylinder. Smart looking 4-door car in extremely good condition inside and out. $1100. Phone 478-2459.

'62 PARISIENNE, AUTOMATIC, power steering, power brakes. Excellent running condition, $425 or trade. 383-6623.

'69 DODGE SWINGER 340, AUTOmatic, good condition, lady driven. $2200. Phone 383-4983 (weekdays after 5:30).

1963 METEOR 2-DOOR HARDtop, V-8, automatic. This car is spotless inside and out. Only $595. 386-0277.

1966 OLDSMOBILE DELTA CUSTOM 4-door hardtop, fully loaded with all power equipment, only $1395. 386-0277.

'60 CHEVROLET V-8 AUTOMATIC. Must be seen. $400 or offers. 386-1265.

1953 CHEV SEDAN, NEW BRAKES clutch and recent tune-up. Tested. An excellent buy at $150. 592-7714.

1970 VW KARMANN GHIA. LESS than 7000 miles. Showroom condition. Open to offers. 477-6407.

DKW EXCELLENT CONDITION, some parts included $295. Sunday, evenings 658-5117.

149 CARS FOR SALE

—HORWOOD MAZDA—
— 1972 MAZDAS —
FROZEN PRICES
INSTANT DELIVERY

—NO PRICE CHANGE YET

—IMPORTS—

'71 MAZDA 1200 sedan 4-speed, reclining seats $1745

'69 TOYOTA Corolla. Automatic, radio $1695

'69 VOLKSWAGEN de luxe, radio $1645

'70 MAZDA station wagon, radio. One owner $2195

SPORTS CARS

'64 JAGUAR 3.8 MK II, automatic, radio $1495

'70 MG MIDGET. Tape deck, radio $2195

'63 MG ROADSTER. Radio, original finish. One owner $1195

'69 ROVER 2000 TC. Factory mags, tape deck. $2895

DOMESTICS

'68 CUTLASS Supreme 4-door hardtop, power steering, power brakes, automatic. Very clean. ONLY $2595

'68 FALCON station wagon, V-8, radial tires. 32,000 miles. One owner. ONLY $2195

'68 CHEVELLE Malibu sedan, V-8, automatic. ONLY $1995

'68 FORD Country Squire, 10-passenger station wagon. Loaded.
REG. $3695
SALE $3195

'67 MUSTANG hardtop, 289, V-8, radio. ONLY $2195

'66 FURY MK III convertible, V-8, automatic, power steering, power brakes, and radio. ONLY $1595

'64 CHEVELLE Malibu 2-door hardtop, automatic. Low mileage. ONLY $1195

'64 FORD Galaxie Convertible. Custom paint. $895

Open till 9 p.m.
—HORWOOD MAZDA—
385-1451
Johnson and Blanshard

METRO
O
Y
O
T
A
FRESH TRADES

Fully reconditioned and safety inspected for your protection.

1970 MALIBU 2-door hardtop, fully equipped.

1970 CHEVELLE 2-door hardtop. Premium, low mileage.

1970 DART G.T. Fully equipped.

1970 FORD Ranch Wagon. Excellent unit.

1969 FIREBIRD hardtop. Loaded.

1968 SKYLARK 2-door hardtop. Premium. Full power.

1967 MUSTANG 2 plus 2 fastback. 44,000 miles.

1966 CANSO hardtop, V-8, auto. Premium.

1965 MUSTANG hardtop, AT. Fully reconditioned.

1965 BONNEVILLE. Loaded. Factory air.

1965 FORD SQUIRE wagon, 58,000 miles. Premium.

1963 CHEVY II wagon. AT. Excellent.

1963 VALIANT, auto. 58,000 miles.

1963 FORD GALAXIE 2-door hardtop.

1963 IMPALA S.W. As new.

1961 VALIANT S.W. Auto. 38,000 miles.

MANY MORE
TO CHOOSE FROM

The above units are in stock, and priced to sell.

Cash — trade or terms.

Remember at METRO all reasonable offers will be accepted.

METRO TOYOTA LTD.
624 Finlayson
386-3516 386-3517

'65 PLYMOUTH FURY STATION wagon. Tested. Good condition. $950. 598-4803.

'66 VOLKSWAGEN STATION wagon, good condition, tested. 479-7271.

1957 FORD 2-DOOR HARDTOP. Rebuilt 292, 3-speed stick. New wide ovals. $350. Phone 478-2768.

MUST SELL, 1971 PLYMOUTH Satellite station wagon. Fully equipped. 384-5105.

'67 TOYOTA STATION WAGON, Crown Custom, radio, good tires, new exhaust, $975. 388-6331.

151 FOREIGN IMPORT AND SPORTS CARS

1968 MGB. 25,000 MILES. HIGH lift cam, bored-out cylinders, alloy valves and pistons, headers, engine balanced. Good rubber. Radio. Chrome roll bar. New paint. 383-4716 eves.

DUNE-BUSH BUGGY 1967 Volkswagen reconditioned engine, wide rims and tires. Modified body, many new parts. Tested. $265. 385-6195, after 6 p.m.

'67 ALPINE $1,000 OR BEST offer. 477-4806.

151 FOREIGN IMPORT AND SPORTS CARS

1967 M.G.B.-G.T., 45,000 MILES, radio, wire wheels, radials, gray exterior, red interior. $1,850. 652-3254.

1968 TRIUMPH GT 6 EXcellent condition, fully equipped, with extras. Priced for quick sale. Serious enquiries only 386-9488 after 7 p.m.

1965 AUSTIN HEALEY SPRITE, low mileage, excellent condition mechanically, extras. 477-3088 evenings.

1971 FIAT 124 COUPE CAST wheels, 5-speed, radio, tape deck. Must be driven to appreciate. Small trade accepted. 592-7042.

1966 DATSUN 2000, SPORTS, EXcellent condition, with hardtop. $1675. 477-3940.

FOR SALE, '68 FIAT SPYDER, 850 sport convertible, 26,000 miles, $1050. 598-1769.

1969 TRIUMPH MK 3 SPITFIRE, excellent condition, 12,000 miles. 592-5859.

1970 MGB, 27,000 MILES, RADIO, excellent condition. Phone 383-2555 after 5:30 p.m.

1970 MGB 10,000 MILES, EXcellent condition. $2600 or offers. 592-2550, after 5 p.m.

1968 JAGUAR 420 SEDAN, IMmaculate, automatic, $4,200 firm. 748-8851, Duncan.

1961 SUNBEAM TRUMPH. Running, tested, $125. Evenings. 479-2442.

WANTED: GOOD AUSTIN HEAley Sprite or MG Midget. Phone 384-7428.

'63 RENAULT CARAVELLE, good condition, hardtop, radio, $325. After 5 p.m. 592-1717.

'66 FIAT 850 SPORTS SPYDER, soft top, 34,000 miles. 479-3047.

1968 M.G.B. 35,000 MILES. $1,650. 382-9042.

PRICED TO SELL, 1969 ROVER 2000 TC. 592-6705.

'68 CORVETTE, 327, EXCELLENT shape, $5,200. 385-4150.

154 TRUCKS AND BUSES

SAVE UP TO $800

5 only brand new CHEVY Trucks to go!
½—¾-ton pickups

EXAMPLE

1971 CHEV ½-ton P.U. Long wide box.
REG. $3838
NOW $2997
SAVE $841

CORNEL CHEV-OLDS
3050 Douglas 385-5777

HEATING
FUEL OIL TRUCK
1966 Dodge 500, 318 V-8, 5-speed transmission, 2-speed rear end, 1500 gallon 3 compartment tank. Rear hose reel, 2" Blackmer pump. Home Oil Distributors Ltd., P.O. Box 263, Nanaimo, B.C.

HI VALUE TRADES

'68 DODGE sedan, automatic transmission.	$1450
66 GMC ½ Ton panel. Automatic, 292 engine	$1295
66 WILLY'S panel	$ 950
65 GMC ½ Ton pickup, radio	$1195
MER. M500, 12' steel deck	$1195
65 I.H. ½-ton pickup, 6 cyl., 4-speed	$ 995
65 COMET sedan	$ 750

Trades accepted — I.H. Financing
INTERNATIONAL HARVESTER
517 Herald St. 386-5508

1967 MERC. ¾-ton. 4-speed, big 6 cylinder motor. Custom-built camper, wired and ready to go. Call Mr. HENDRY
McCALLUM MOTORS LTD.
386-6168

'67 FORD ½-TON V-8 STANDARD transmission, custom cab, radio, excellent condition. $2,150. '69 Ford ½-ton V-8 automatic, power steering, radio, excellent condition. $2,595. Can be seen at Mayfair Chevron, 3180 Douglas, 388-4911, between 9 a.m.-6 p.m.

1966 CHEV 1-TON BABY DUALS, $1395; 1950 Chev. pickup, 1968 Jeep ¾-ton 4 w.d., V-8, 4-speed, $2995. Econovan, army jeep, 2 wagoneers.
VICTORIA JEEP
Hillside at Rock Bay

1962 DODGE 2-TON DUMP.
1955 Inf. pickup, 4-speed trans.
1963 Chev. pickup, 4-speed trans.
1966 G.M.C. panel, 4-speed trans.
George Eng Truck Sales
940 Hillside 385-3054

'64 GMC ½-TON PICKUP, HEAVY duty. Custom cab, equipped for camper, low mileage. Excellent condition throughout — $1195. 478-7440.

BRAND NEW DATSUN 1-TON pickup, fully equipped, $2425. McCALLUM MOTORS LTD. 1101 YATES ST. 386-6168

1964 FARGO ½-TON WITH CANopy-camper. Good condition. $1050 firm. 478-6704 after 5 weekdays. Weekends anytime.

1971 DATSUN PICKUP WITH OR without overcab canopy. Low mileage, excellent condition. Reason for sale moving East. 592-9351.

1967 DATSUN TRUCK WITH GAlaxie camper. Radio, intercom. Less than 9,000 miles. $2700. 382-0064.

1928 FORD TRUCK, ORIGINAL condition. 112-537-5719 or write Brian Stevens, R.R. 1, Ganges, B.C.

1948 JEEP, 4-WHEEL DRIVE, tow bar. Excellent working order. 478-1270.

1953 MERCURY PICKUP. 292 V-8. Custom steel bumper and checker plate deck. $295. Offers? 479-6524.

1966 GMC TANDEM DUMP, FULL air, long wheel base, excellent condition, reasonable. 384-3141.

'64 CHEV. ½-TON, LONG BOX. One owner, 64,000 miles. $1,000. 385-0797.

'68 FARGO VAN, SEMI CAMPER V-8 automatic, long body, trades accepted. 598-2636.

1958 INTERNATIONAL PICKUP. Positraction, 4-speed transmission. Good condition. $400. 656-3494.

1965 F-100 ½-TON FORD PICKUP camper equipped. Low mileage. $1275. 1546 Mileva Lane. 477-1485.

1953 FORD PICKUP ½-TON. Good condition. Tested. $300 or offers. 385-6097 after 3:30 p.m.

1966 BRONCO 4-WHEEL DRIVE. Good condition. Pat. 592-1324 after 5 p.m. weekdays.

1963 GMC 6 WINDOW PANEL, new 6-ply tires, new paint, $895 or best offer. 386-0277.

1962 VOLKSWAGEN CAMPER. New brakes and tires. $625. 384-8670.

'51 MERCURY. TESTED. ¾-TON. 4-speed, V-8 plus camper. $425. 384-8864.

'59 DODGE, 1-TON, BABY duals, hoist, tested. Excellent condition. $1295 or best offer. 478-2741.

'48 FORD, ¾-TON, 360, 22,000 miles, spoil rims. 665 Treebank Rd.

1967 CHEV VAN 108, LONG wheel base, excellent. 383-7248.

1962 T850 FORD TANDEM FLATdeck. 478-2731

1963 CHEV. ½-TON, WIDE BOX. $895. 642-1121 local 39.

'53 MERCURY ½-TON TRUCK. $150. 652-2302.

155 TIRES

2 HARDLY USED WINTER tires, size 735x14, $15 each or offer. 477-3138.

YOU'LL LIKE
THE FINE HOMES
ADVERTISED IN TODAY'S
CLASSIFIED

155 TIRES

Radial Ply
"Snow Tires"
Now Available in
"MICHELIN"
and
"SEMPERIT"
Sizes to fit Minis thru to Cadillacs.
BUY NOW, while stocks are good!
D & D TIRE
1620 Blanshard St.

160 PARTS, ACCESSORIES

OUR NEW LOCATION
2150 Blanshard Street
Your Car's "Heart" is the
BATTERY
For a Strong,
Sure Start Every
Time GET an "ACME"
LOWEST PRICES IN TOWN
Delivered and Installed
FRANCIS BATTERY & TIRES LTD.
Retreading Specialists

REBUILT '59 VAUXHALL VICtor, 4-cylinder engine, transmission, starter, generator, carburetor, exhaust system, fits '58-61 Victor, Envoy or Bedford van. $125. 382-4179.

RINGS, BEARINGS, GASKETS, exchange brake shoes, drum turning, pin fitting, valve seat machining.
CORDS PISTON RINGS
At 834 Johnson St. 383-0011

RADIATOR REPAIRS, FAST TOP quality repairs at Maurice's Auto Body, 427 Bela St., Phone 384-3121. Located behind the Burnside Pay and Save Gas Station.

C — DRAGSTER
Complete car, less engine, set up for Chev. with spare parts and trailer. $800. 385-8571.

2 14-INCH FORD RIMS, '57 FORD rebuilt head, 6 650x16 6-ply tires on Chev. 6-hole rims, 1956 Metropolitan for parts. Offers. 389-5004.

1954 235 CU. IN. CHEVY SIX, rebuilt, two years old. 1947 Chevy parts, new upholstery. 1956 Ford parts. 382-6387.

45 D.C.O.E. WEBER CARBURETor with manifold fitted for Cooper S. 592-9009 between 6-8 p.m.

1965 PONTIAC 2-DOOR, 43,000 miles. 6 cylinder, automatic. Parts or whole. $275 or offers. 382-8806.

348 CU. IN. ENGINE, $250. ALSO unfinished 1926 Model T For Roadster. Offers. 385-4325.

ADJUSTABLE REAR SHOCKS for Sunbeam Tiger. Brand new. 383-8296.

SET OF FOUR KEYSTONE KUSTom Flite mags. Complete 14 by 6 Chev., $100. 382-0903.

1955-'57 CHEV STANDARD setup, also seats front and rear, Naugahyde. 656-2938.

WANTED: GOOD VOLKSWAGEN engine. Will pay top dollar for good one. 477-6357, ask for Andrew.

'58 MERCEDES 219. COMPLETE and clean, minus engine. New tires $180. 201 Ontario, 385-9842.

'58 LINCOLN PARTS. POWER steering, radiator. Rebuilt transmission, etc. 385-1251.

1971, 360, C10 V-8 ENGINE AND automatic transmission complete. Reg. Midgley Motors. 385-4434.

59 RAMBLER, COMPLETE; 56 Plymouth V-8; 57 Ford grilles. 479-4791.

'57 DODGE 318. MUST SELL. Offers. 477-6804.

'59 CHEV. PARTS
477-4502

1958 BUICK 390. OVERHAULED. Phone 383-6227.

OLDS MOTOR AND 3-SPEED AUtomatic trans. 388-4916.

SUPER STOCK CAR, 1956 CHEV. body. Call 382-9421. Art, Junior.

BRAND NEW CARTER 4-BARrel and manifold. 385-0963.

ROLL CAG

168 CAMPERS, TRAILERS AND MOTOR HOMES

EMPRESS
— PONTIAC BUICK —
GMC

TRUCK and RECREATION DIVISION

—NOW OPEN —

Just in time for your winter vacation south of the border!

—SEE THE ALL NEW—

NORTH STAR
20' MAXI CLIPPER

Fully self-contained motor-home, fea'uring one of the most spacious and comfortable designs available.

CORDA LANE CAMPERS

Locally manufactured with high quality workmanship and materials. Two floor plans in 9'6" models. Also available in an 11' model.

—PLEASURE PACKAGE—

1968 BUICK LE SABRE custom 400. Fully power equipped and completely set up for heavy trailer pulling.

and

1971 SCAMPER, 23' self-contained. Includes eye level oven, and many other features. Immaculate condition throughout.
PACKAGE PRICE $7495

— USED UNITS —

1968 FORD ¾-ton, 8 cylinder automatic transmission, dual tanks complete with brand new Corda Lane camper.
ONLY $5395

SEE US TODAY
TRADES ACCEPTED
2524 Douglas 382-7121

$ $ SAVE $ $

S. J. PEDEN LTD.
YOUR VANGUARD DEALER

Can save you $$$ during our '71 camper year-end clearance. Cash discounts now in effect on remaining stock. Don't hesitate.
SAVE NOW

TRAILER PRICES SLASHED

1 only 24' 1971 Vanguard self-contained tandem. Was $5775.
SAVE $600 NOW ONLY $5175

1 only 21' 1971 Vanguard self-contained tandem. Was $5035.
SAVE $500 NOW ONLY $4535

1 only 18' 1971 Vanguard self-contained. Was $3835.
SAVE $400 NOW ONLY $3435

USED SPECIALS

Complete towing package, 1967 GMC ½-ton P.U. Loaded, with canopy and hitched to 1967 Aristocrat 14 ft. taller with monomatic toilet, fridge, oven, heater and many extras. Ready for the road at only $4790.

'71 OKANAGAN small truck camper, near new $1350
14' '68 Scamper trailer, sleeps 4, very clean $1475
8'6" Vanguard camper with heater $1295
8'6" '70 Vanguard slide dinette camper, fridge, heater, jacks, etc. Very clean $2095
8' Sleeper reduced to $595

BUILDING?
All materials in stock to build your own camper or trailer. Let us save you $$$ on all your building needs.

S. J. PEDEN LTD.
2855 Quesnel St. 386-3464

— RENT —
A MOTOR HOME

Sleeps 6, self-contained, off season rates available.
BOOK NOW
PURVIS FLACK TRAILER SALES LTD.
1915 Quadra, across from the Curling Rink
Phone 388-9188 . 382-4611

— SEAGULL — SPRITE —
— PROWLER —
DIV. of DOMINION MOTORS

'68 15' ALOHO trailer, 3-burner stove with oven, propane light, ice box. Sleeps 6.
VERY CLEAN $1695

FRONT TIRE RACKS
GM, FORD and DODGE
In Stock Now!!
1812 Douglas St. — 385-8012

OPPORTUNITY

A fine motor home, (trade in), fully equipped with all appliances, hand-crafted immaculate interior, flush toilet and shower, Cambridge oak panelling, carpeted throughout, 8'x25', 265 H.P. GMC 4-speed. Suitable for de luxe travel or permanent living. $5750 or best offer. Wagon Train Mobile Homes, 2524 Douglas Street, 386-6433, 479-7480.

FENNELL'S
TRAILER SUPPLIES

Parts — Propane — Repairs
GALAXIE CAMPERS

Open 7 days a week
6459 Pat Bay Hwy. 652-2511

NEW AND USED
CANADIAN MOTOR HOMES
Ford and Dodge 20'-27'
"Sale on Skylark Trailers"
Jackson Goldstream Estates
974 Goldstream Ave. 478-5812

SECURITY CAMPERS
WINNEBAGO MOTOR HOMES
MORRIS
TRAILERS AND CAMPERS
2936 Douglas at Burnside 385-2332

168 CAMPERS, TRAILERS AND MOTOR HOMES

HEAD SOUTH WITH
THE BIRDS
TO "SUNNY ARIZONA"
COASTLINE TRAILER CENTRE
WILL PAY THE GAS

with each new Nomad Travel Trailer sold prior to October 20th Coastline will reimburse you, on your return to Victoria, for every gallon of gas used on your winter vacation.

Travel 2000-4000-6000-10,000 miles and we'll pay the gas. What a wonderful way to spend winter. California, Arizona, Mexico, Florida, New York, wander where you will it's all on us.

Yes, we will take trades on this fantastic offer. We reserve the right to limit the number of units sold.
So hurry down today and then get ready for a glorious holiday in the sunny south.

COASTLINE TRAILER CENTRE
642 Burnside
Victoria — 388-6021

TRUE
or
FALSE???

The bitterness of poor quality remains long after the sweetness of low price is forgotten.

TRUE

That's why we can't offer any fancy sales gimmicks to move our merchandise. We do offer, however, high quality trailers, reasonably priced, and every sale is backed up by our expert friendly service.

STILL AVAILABLE
A few fully C.S.A. certified 1971 SCAMPERS and SOUTH PARKS as well as 1972 BOLERS.
Also, a number of good used trailers and campers.

PURVIS FLACK TRAILER SALES LTD.
1915 Quadra, across from the curling rink. Phone 388-9188, Service Dept. 382-4611.

USED
TRAVEL TRAILERS

ARISTOCRAT
LAND COMMANDER with Fridge, toilet, sleeps six
FULL PRICE $1900

KENSKILL
17½' USED short time only, in new condition, fully equipped with 12 volt converter.
FULL PRICE $2900

KENSKILL
18½' full equipped.
FULL PRICE $2800

ALL ABOVE TRAILERS in good, clean condition

SEE THE 1971 TERRYS at greatly reduced prices

MULLINS MARINE SALES LTD.
(Trailer Division)
925 Yates
382-1928 382-4515

HUNTING TRAILER, (CHEV ½-ton conversion) with plywood van, 2 spares, excellent condition, $175. Owner moving to Alberta Wednesday. Apply T. Cole, Thetis Lake Trailer Court.

24' TRAVEL TRAILER, REAR bath with tub, centre gauchos, front dinette. Tandem axles, 4-wheel brakes, 6-ply tires. Top condition. Sacrifice to best offer. Ken Thorn, 652-1610.

DOGWOOD TRAILER SALES
PARTS — PROPANE
RENTALS
RANDELL TRAILERS AND CAMPERS, 478-6841
Highway 1 and Millstream Rd.

1967 9-FT. CAVEMAN CAMPER. Sleeps 4, separation curtain, Propane stove with oven, fan, chemical toilet, propane 110-v 12-V fridge, furnace, including jacks. $1600. 386-0243.

FORD'S CAMPER and TRAILER Two new 9'9" campers, one 8' camper.
Parts and accessories
2614 Sooke Rd. 478-5815

ATTENTION CAMPER OWNERS Auxiliary gas tanks, tire mounts and bumpers. Oak Bay Texaco, 1990 Oak Bay Ave., 598-3411.

22 FT. 1971 SKYLARK SELF CONTAINED tandem, original price $5,700, now only $4,350. Phone 478-7576.

FLEETCRAFT 13-FT. HOUSE trailer, insulated, furnace, wired, propane stove, sleeps 4. $1,100. After 5 p.m., 478-5031.

BOX TRAILERS — 5½X4, 4X8, and custom-built box trailers. AL'S, 214 DUNDAS. 383-8233.

1970 27' 1-BEDROOM TRAILER, under floor heating, self-contained. 1555 West Burnside.

MUST SELL 1970 22' TRAVELaire trailer, many extras, as new, $3975 or best offer. 478-5961.

1970 VW WESTPHALIA, AS NEW, 20,000 miles. Radio. Will trade. $3600. 478-2583.

8' SCAMPER CAMPER, 3 YEARS old, $1500 or nearest offer. 478-5907.

1969 VANGUARD 11-FT. FIBREglass roof, furnace, toilet, jacks, $2,150. 652-1121, local 59.

169 MOBILE HOMES AND PARKS

THE NEW "HARALEX"
Heavy 8" steel undercarriage, forming double floor, 2½" full insulation, incl. roof and floor, 5-16" plywood under aluminum sheeting, double Wescraft windows, perfect styling and yet very competitive for this superior home. See it and our New Embassy at "WAGON TRAIN", 2524 Douglas St., opposite the new "Times" building, 386-6433.

Double wide homes on display at "Hidden Valley," 2500 Florence Lake Rd., fully set up with carport, sundeck, landscaping.

TRIANGLE HOMES LTD.
MARINER-GENERAL
478-1774 Rse. 656-4361

MUST SELL 1971 12'X48' MOBILE home, 2 bedroom, 4 months old. Skirted. 6'x24' covered porch. Unfurnished. $8,800. 478-3533.

BEAUTIFUL WATERFRONT LOcation. Playground, laundromat, pool. Sunny Shores, (Sooke). 642-5731.

WELLS O WEARY TRAILER LODGE, waterfront, 5 miles west of Sooke on West Coast Rd., 385-3674, 642-5465.

COZY ESTAVILLA IN ADULT park. 10x40. 478-4845 evenings, 478-1041 weekdays.

$600 DOWN ASSUME $4,800. 1968 10x60 3-bedroom furnished. 478-6208.

169 MOBILE HOMES AND PARKS

BOB'S
TRAILER SALES

12—64 FOUR SEASONS

2-Bedroom, double insulation, glass sliding door
set on a
VIEW LOT
as new — $12,450

New shipment of Four Seasons to arrive soon — 12'-48', 24'-44', 12'-64'.

Lamplighter and Atco homes in 2 and 3 bedrms.

Spaces for all our homes

ARISTOCRAT
Campers and Trailers

OFFICE 386-3623 HOME 478-4979

GLENKEY MOBILE HOMES LTD.
"Your key to better living"
2705 Douglas St. at Hillside
385-2491 385-2492

GOLDSTREAM MOBILE HOMES
Sales — Park
COMMODORE — ATCO HOMES
2885 Trans-Canada Hwy.
478-1751

1966 ESTA VILLA, 12X56, HAS TO be seen to be appreciated. Immaculate throughout. Washer-dryer and porch included. Best offer. Can be seen at 7111 West Coast Road, Sooke.

JUST PAST GLEN LAKE VILlage, a fully furnished "General Coach" 10'x41' with an addition of extra bed and sundeck 10'x41'. Nice country living, garden area and play area. 478-1945.

8'X35' FURNISHED MOBILE home, good condition, asking $2850. 642-5250.

TRAILER SPACE, 7021 GRANT Rd. near Sooke Village $30. 478-6301.

TOTE-EM TRAILER SALES
478-1041 Days 384-8791 Nights

12X55 GENERAL ON FAMILY park. Price $6,750 or offers. 478-2838.

12x44, FURNISHED WITH WASHer and dryer, $8,000. 478-7486.

COSY NEW 12'X52' 2-BEDROOM trailer. 478-6154.

181 TOURIST ACCOMMODATION

ON THE OYSTER RIVER
A limited number of river-front lots available for lease for all season cottages. If you would like to possess a quiet retreat, contact Bill Robinson, RR No. 1, Black Creek or phone 112-339-3172 evenings.

ROOMS, SINGLE $4 UP. OFF season $20 weekly. Breakfast available. Roccabella Guest House, 777 Blanshard, 385-9030.

1-BEDROOM AND BACHELOR sites, fully furnished, daily, weekly, monthly.592-9516. 1940 Fort.

185 CONVALESCENT AND REST HOMES

ENJOY THE CHARM OF GRAcious living in an atmosphere catering to retired ladies and gentlemen. Golden Manor Retirement De luxe, a prestige Rockland estate. Offers private and semi-private accommodation with every convenience. 385-7031 for appointment to view without obligation.

LOVELY HOME IN FAIRFIELD district. One semi-private room for lady, one semi-private room for gentleman. Bell and tray service (intercom). 386-8181.

VAN'S REST HOME. FIRST class services. Nurse 24-hours a day. 1 semi-private room for lady. Reasonable rates. 1135 McClure. 382-0083.

SHAWNIGAN LAKE — VACANCY — Private. Single $250 monthly, couples $400. All new, good food, 24 hour care. 743-2291.

ROCKLAND AREA, PRIVATE accommodation at moderate cost, dining room or tray service. 386-6903.

KIND LOVING CARE FOR ELderly ladies. Good meals, bright rooms. 24-hour service. Reasonable rates. 385-9621.

EXCELLENT ACCOMMODATION for lady in small homey type Rest Home where guests are a family. 386-6613.

PRIVATE ROOMS, MAIN AND second floor, personal care, tray service, reasonable. Phone 383-1392.

DOUBLE ROOM, MAIN FLOOR, no steps, tray service for lady or gentleman, or couple. 384-1750.

VIEW MANOR
Home for the retired. Enquiries from RN. 383-5840.

LOVING CARE FOR MOTHER or Father. Call Mrs. Mack, 383-9315.

CHARMING ACCOMMODATION. Ladies. No stairs. Nutritious meals. Kindly attention. 384-0693.

190 ROOM and BOARD

THE GLENSHIEL HOTEL offers comfortable accommodation for retired guests. Reasonable rates includes 3 excellent meals, afternoon tea, elevator and full hotel services. Close to downtown and Beacon Hill Park. 383-4164.

CORDOVA BAY AREA, ROOM and board, private bath and entrance, students preferred. 652-2363.

ROOM AND BOARD IN GUEST house. Private or shared, low rates for shared accommodation. 386-6903.

ROOM AND BOARD, OR HOUSEkeeping room. Non-smoker. 385-2055.

GOOD BOARD, SHARE ROOM, for man in family home. $90 monthly. 386-8623.

HOME FOR WHEELCHAIR PEOple or elderly gentlemen, all found. 478-3030.

ROOM AND BOARD FOR 2. ONE block from University. Bus stop at door, $90. 477-5742, after 6 p.m.

ROOM AND BOARD, PLEASANT working man. Home privileges. $85 per month. 385-3975.

ROOM AND BOARD, GOOD food, nice home for mature person. 382-9678.

ROOM AND BOARD. GIRLS only. $100 monthly. 383-3938.

ROOM AND BOARD, HOME privileges, men, 388-5077.

ROOM AND BOARD. 5 MINUTES from town. 386-8520.

BOARD AND LARGE ROOM TO share, females only. $75. 382-4344.

WORKING MAN OR PENsioner. 388-4817.

191 ROOM AND BOARD WANTED

YOUNG COUNTRY LADY, PARtial handicapped, would like residence for short periods in town, preferably with family. Victoria Press, Box 250.

ELDERLY RETIRED MAN DEsires accommodation in quiet home. Victoria Press, Box 249.

193 ROOMS TO RENT

WANT A NICE ROOM WITH bath and color cable TV? Reasonable rates. Cheltenham Court Motel, 994 Gorge Rd. West. 385-9559.

HARRIS GREEN APT.
Clean rooms, $15 and $18 week. Parking, laundry, community kitchen, downtown at 921 Pandora, 386-9083.

SINGLE FURNISHED ROOM for quiet mature student or working person. Share kitchen and den. Friendly atmosphere, $55. 592-0044.

FURNISHED SLEEPING ROOM. 384-0326.

193 ROOMS TO RENT

CLEAN FURNISHED ROOM, kitchen facilities, Jubilee area. Men. Cablevision. 592-6613.

SLEEPING ROOMS, GORGE area, kitchen privileges, $30. 386-7681 evenings or weekends.

NICELY FURNISHED, BOARD optional, by week or month. 315 Vancouver St.

BED SITTING ROOM, NEAR Mayfair $45. Young person preferred, call evenings only 382-7020.

CLEAN NICELY FURNISHED room $12 per week. Quiet lady. 1258 Balmoral.

TWO ROOMS TO RENT, CHInese lady or young girl preferred. 383-8503.

3-ROOM SUITE, PRIVATE UPstairs, $100 month including light. 607 Rainer Ave.

ONE ROOM, $8. TWO ROOMS $10 each. 383-8502.

SLEEPING ROOM, WORKING girl or woman. 384-1375.

194 ROOMS WANTED

WANTED: OTHER GIRL OR girls sharing apartment or house. Prefer own room. 384-1078.

197 HOUSEKEEPING ROOMS TO RENT

RITZ HOTEL
Next to Dutch Bakery on Fort St. Housekeeping Rooms, Small Suites By day, week, or month
T.V. lounge Elevator Service
710 Fort 383-1021

SCOTT APARTMENTS
Extra-large LHK rooms for middle-aged or elderly tenants. Hot and cold water, gas ranges, cablevision all rooms. 2659 Douglas St. 382-1221.

HIGH ROCKLAND
Large, bright room in beautiful home. Separate entrance. Fireplace. Laundry utilities. Suitable for working lady. $70. 385-7838, after 5.

2 LARGE, SUNNY ROOMS WITH fireplace and shag carpet. Suitable 1 or 2 men, full kitchen if desired. Available immediately. Phone 598-3829.

WANT GIRL TO SHARE LIGHT housekeeping room. Walking distance K-Mart, Shelbourne Plaza, University. $52.50. 477-6745.

LANGFORD, CLEAN LIGHT housekeeping room, private bathroom, quiet non-drinking working man. $50. 478-3101.

NEWLY DECORATED ROOM for men. Close to beach. $55 monthly. $17 weekly. 23 Menzies St.

CLOSE TO PARLIAMENT BUILDings, stores and bus. Suit student or young person. Kitchen facilities. $55 a month. Phone 383-7887.

LARGE FRONT FURNISHED housekeeping room, also one large room on main floor, bright, quiet. 383-6926 or 385-2839.

CLEAN HOUSEKEEPING ROOM on second floor $43 per month. Available Nov. 1. 1623 Belmont.

DOUBLE BASEMENT ROOM, fully furnished, $55 inclusive. City centre. 385-4237.

FAIRFIELD, ROOM WITH kitchenette, frig, quiet, male only. 383-5903 or 385-5392.

FURNISHED ROOMS, KITCHEN utilities available. Close to plaza. 746-5953 Duncan.

CLEAN ROOM, ALL FOUND, kitchen facilities. 1010 Linden, caretaker. 384-7504.

CLEAN COMFORTABLE, COOKing facilities, all found, working men. 239 Superior

EXTRA LARGE CLEAN ROOM, everything supplied. $68. 2310 Wark St.

WARM, FURNISHED BEDROOM, kitchen and house privileges. All utilities, $65. 382-7947.

CLEAN ROOMS, COMMUNITY kitchen, near Adult Studies, University Shopping Centre. 592-4249.

FURNISHED HOUSEKEEPING room, overlooking waterfront, share bathroom. 386-9103.

BEDSITTING ROOM AND KITCHen, furnished, $50 a month. 510 Trutch Ave. 382-1976.

FURNISHED HOUSEKEEPING room. Phone 385-2753.

FAIRFIELD, CLEAN, BRIGHT room for young person. 388-6966.

CLEAN, QUIET FOR LADY. $50. 651 Trutch St.

FRIDGE AND RANGE, $40 PER month. 1157 Johnson.

200 APARTMENTS TO RENT, UNFURNISHED

NOW RENTING!
Victoria's Most Central Highrise Development
WESTPARK TOWERS
1147 Quadra at View
LIMITED INCOME PROJECT NO PETS, PLEASE
Bachelor Suites from $87
1-BR Suites from $111
FEATURING:
—Hot water heating
—Whirlpool and sauna
—Walking track and sundeck on roof
—Complete shopping complex to follow
—Two blocks from mid-town
—Inside, semi-heated parking available
HOURS: Daily 9 a.m.-12; 1-5; 6-8 p.m.; Sat., 10 a.m.-5 p.m.; Sunday, 2 p.m.-5 p.m.
For Appointment to View, Call Resident Manager, Ray Templeton
382-0922

ELMWOOD TERRACE
1399 Stanley at Pandora

SET IN SPACIOUS GROUNDS FORMING A PRIVATE PARK SHADED BY GIANT ELM TREES.

All the features expected in a new quality building:
—Carpeted throughout
—Wall-to-wall drapes
—Clean electric heat
—Very large balconies
—Cablevision
—Thorough soundproofing
—Sauna, exercise room
—Billiards and ping-pong
—Laundry
—Roof sundeck

LARGE TWO-BEDROOM CORNER SUITE, $180

TOP FLOOR, ONE BEDROOM SUITE, $134

Resident Manager: 388-6718
Adults Only—No Pets
Diamond Developments Ltd.

CAMILIN MANOR
1210 Balmoral
Modern, spacious, 1-BR suites, available Nov. 1. Conveniently located near shopping and bus, easy walking distance to town. Call resident manager, 385-7147, or
BAYSHORE REALTY LTD.
388-6424

COACHHOUSE APTS. 1255 Grant St, Bachelor suite with balcony, $98 per month. Available Nov. 1. 598-3110 after 5.

BEAUTIFUL SEA VIEW 1 BEDroom. Adults only. References. Central Saanich. After 6. 652-3115.

AVAILABLE NOV. 1ST. 1-bedroom suite. Fridge, stove, garage, $110. 658-8022.

MT. EDWARDS APTS.
2 bedroom, warm, 3 blocks town, adults only, $120. 383-8818.

SPACIOUS 2-BEDROOM SUITE, $140 includes heat, cable, water and laundry. 477-4772.

AVAILABLE NOV. 1, 1 BEDroom suites, frig, stove, heat and water. James Bay, $105. 382-3360.

2 ROOMS, FURNISHED, NEAR Lakehill bus. $105. 388-9393.

2-BEDROOM SUITE. 306 GORGE Road East. 383-5996.

200 APARTMENTS TO RENT UNFURNISHED

CHARTER HOUSE
435 Michigan
384-8923
Studio Available
2 Bedrooms Available

REGENT TOWERS
415 Michigan
383-6216
Bachelor Available
1 Bedroom Available

—Swimming pool
—Covered parking
—Cablevision
—Located in spacious well-kept grounds
—Pleasant stroll to downtown
—Choice ocean view

All Rental Enquiries Welcome
Managed by NORTH WEST TRUST
386-3534

NONALEE MANSIONS
2626 COOK ST.
High elevation, panoramic views, on bus lines, just ½ block to second bus line.
Available now, lovely 4th floor 1-bedroom apartment. W to W. coloured appliances, etc., southern exposure with a beautiful view of mountains and sea, all for the moderate rent of $137 per month including heat, cablevision and parking.
Available November 1 or possibly sooner, attractive 3rd floor 1-bedroom apartment also with W to W carpet, coloured appliances, $127 per month.
Res. Manager, Apt. 201
Phone 385-0987

SWIFTSURE APTS.
540 RITHET STREET
386-7674
Bachelor—$115—Nov. 1st.
1-bedroom—$125—Nov. 1st.
2-bedroom — $155 — Nov. 1st.

HERITAGE HOUSE
520 RITHET ST.
1 Block to Ocean or Bus
3 Blocks to Shopping Centre
1 one-bedroom and 1 bachelor left
Phone 384-4418
H. J. T. INVESTMENTS

TUDOR ESTATES LTD.
2030 Douglas St.

CHARTWELL HOUSE
1343 Harrison St.
Phone 383-9414
1-Bedroom from $125
2-Bedroom from $151

THE RICHELIEU
3187 Shelbourne
Phone 592-6554
1-Bedroom from $127

THE FONTAINEBLEAU
3159 Shelbourne
Phone 592-4125
1-Bedroom from $130

MARQUEE COURT
2095 Oak Bay Ave.
Phone 592-6007
1-Bedroom from $125

All the above apartments offer all modern conveniences.

TRUE VALUE
COMPARE OUR RENTS FOR REAL APARTMENT VALUE

Spacious suites, elevator, carpets, drapes, free parking, cablevision, excellent shopping facility, bus stop at door.

BACHELOR SUITES FROM $118
1-BEDROOM SUITES FROM $127

OAKVIEW MANOR
3420 QUADRA
Inquire Suite A
or 383-9393
Rental Agents
P. R. Brown and Sons Limited
742 Fort Street 385-3435

OLYMPIC COURT
827 SELKIRK AVE.
1-Bdrm. Suites With Individual Outside Entrances
—WALL-TO-WALL CARPETING
—DRAPES
—DOUBLE CLOSETS
—BALCONY WITH PATIO DOOR
—CABLEVISION
—HEAT AND HYDRO INCLUDED
ALL THE ABOVE FOR $135 to $145 PER MONTH
CALL MRS. SMETHURST 382-5596
BOULTBEE, SWEET REALTY LTD.

SAUNA
SEA VIEWS
SAXE POINT
"VISTA DEL MAR"

Perched high on rock, spectacular ocean and Olympic views from your own fourteen foot sundeck. New 26 suites and featuring sauna, hospitality room, etc. Some one bedroom remaining with reasonable rents. Immediate occupancy. Call Resident Manager now! Mrs. Walker 383-7252 or 1376 Lyall Street, Esquimalt.

TIDELINE APTS.
1470 Dallas Rd.
On the Waterfront

We have one only, 1-bedroom suite, panoramic sea view. 2 bachelor suites, two 2-bedroom.

Resident Mgr.
382-5851

MONTE CARLO
1030 Pendergast
Quiet desirable Fairfield location, near park, sea, shopping and bus. Excellent soundproofing.
1 bedroom suite $135
Call Res. Manager 384-1044

VANCOUVER VILLA
710 Vancouver, corner Collinson
Modern building, near town
1-bedroom suite from $138 to $135.
Call Res. MANAGER 386-6461
G. and O. Holdings, 388-7331

WESTWOOD ARMS
1150 HILDA
1 only. 1-bedroom suite at $135. Available Nov. 1. Modern attractive apartment in Fairfield district, laundry and parking included in rent. Resident Manager, R. J. Kingsland 384-2597

EL CAMINO APTS.
1530 BELCHER AVE.
2 — 1-bedroom corner suites $136. No increase in rent guaranteed for 1-year. Save us advertising and you will save on rent. Ask us. Manager, 384-1708.

2 BEDROOM LOWER SUITE, James Bay area. Available now. Utilities included, $130. 2 small children welcome. Phone 382-1593, between 1-6 p.m.

COOK-HILLSIDE AREA. DE luxe 1-bedroom suite, fridge, range, heat included, free laundry, $117.50. 384-1622.

BACHELOR APARTMENT, bathroom and kitchen, heat and water, $65 monthly. 385-5573.

200 APARTMENTS TO RENT, UNFURNISHED

THE DEVON OAKS
1066 FOUL BAY ROAD

Quiet, desirable location, close to shopping, bus routes, Jubilee and leisure areas.

—Excellent soundproofing.
—Concrete floors.
—Walnut kitchen cabinets.
—Coloured appliances.
—Cushion floor kitchen and bath.
—Feature wall, china shelves.
—Quality wall-to-wall carpeting.
—Generous living areas.
—All suites include heat, cablevision, drapes, storage, parking.
—Courteous resident managers.

1 BEDROOM $138

Mr. and Mrs. R. Mabes
No. 404 —1066 Foul Bay Rd.
592-3680

"THE OAK BAY MALL"
2025 OAK BAY AVENUE

Centrally located to bus, shopping centre, UVic, Jubilee and leisure areas. Luxury apartment with bright de luxe suites.

FACILITIES AVAILABLE
BILLIARD ROOM
SAUNA ROOM
WORKSHOP

—High quality soundproofing:
—Attractive wall-to-wall carpets.
—De luxe factory-made cabinets, colored automatic appliances.
—Generous living areas.
—Cushion floors in kit. and bath
—Ceramic tiling, colored vanities.
—Fibreglass draperies—
—Self-closing fire doors.
—Silent elevator
—Covered parking.
—Courteous, efficient managers—
—All suites include heat, cablevision, drapes, storage, parking.

2 BEDROOM $160

Mr. and Mrs. A. Greul
Suite 302, 592-6345

OAK BAY
WINCHESTER COURT
"Beautiful Courtyard Garden"
—92 de luxe extra spacious suites.
—Quality wall-to-wall carpeting.
—Concrete floors, double walls.

—BILLIARD ROOM
—SAUNA ROOM
—WORKSHOP

—Walnut kitchen cabinets.
—Feature wall, china shelves.
—Coloured appliances.
—Cushion floor kitchen and bath.
—Generous living areas
—All suites include heat, cablevision, drapes, storage, parking.
—Courteous resident managers.

BACHELOR $122

223-1043 Foul Bay Rd.
Call Mr. and Mrs. R. Bowlby
598-1790

PARK PACIFIC APARTMENTS LTD.
For details and transportation to view all above suites, call Mr. Bowlby, Prop. Mgr. 598-1790.

OLYMPIC VIEW
1160 Esquimalt Rd.
Available now, 43 lovely large suites, 1 and 2-bedroom. Lounge and hobby room, quality carpets and appliances. Controlled entrance, free outdoor parking. No children under 15. Located across from shopping centre, bus stop at door. Resident manager in attendance. Phone anytime, 384-9121.

TUDOR ESTATES LTD.
2030 Douglas St.

ST. MARGARETS
1830 FERN ST.
This modern new apartment offering indoor pool, saunas and rec room and centrally located offers 1-bedroom suites available 1st November commencing at $130. One only two bedroom deluxe corner suite $202. Apply Resident Manager Suite 110 or phone 385-0201.

BURNSIDE GARDENS
3622 TILLICUM
2-BR.—$150
3-BR. Townhouse—$170
Close to schools, shopping, bus service, Large swimming pool. Children welcome. No pets.
384-0034 — 384-4365

VILLAGE MANOR
2056 OAK BAY AVE.
Extra large carpeted suites near bus and shops. All utilities included. Leases available to guarantee no rent increases. Mrs. Armstrong, 386-2151 or 592-1911, manager.
1 BEDROOM $150
2 BEDROOM $182

CAIRN VILLA APARTMENTS
Park setting. Would suit business or retired people. Situated corner of Lampson St. and Old Esquimalt Rd. at Highrock Cairn Park. 1 bedroom suite, $128-$138. For further information call Managerets, Mrs. Woods at 383-3239 or 598-2746.

THE HENRY HUDSON
576 Simcoe Street
Near Beacon Hill Park and the sea.
One 1-bedroom apartment $134
All luxury standards
Phone J. Y. Woods, 386-6446

AVAILABLE NOW, FULLY MODern 4-room suite. Close in. Hot water heat. Reasonable rent. Middle aged preferred. No children or pets. 382-4588 or 384-7098, 1-7 p.m.

BEACH DRIVE
Luxury. Bachelor suite in new Condominium available Nov. 1st $135.00 per mo. To view by appointment only. Call Montreal Trust 386-2111 L. 35.

SHORELINE APTS.
105 Island Hwy.
1-bedroom suite, spacious living room, dinette, nice view, $115, including heat, carport, cablevision. Adults only, quiet block. 479-6761.

1260 PEMBROKE $115.00
Nice 1-BR, stove, fridge, carpet and drapes. Includes heat, water and cablevision.
Don Stribling 386-1361
Canada Permanent Rentals

SPACIOUS AND ELEGANT, 1-bedroom suite in unique building in Rockland-Craigdarroch area. Fireplace, large balcony, beautiful view; heat included. $150 monthly. 383-7940.

Camelot Apt.
3820 Shelbourne
Near University
Vacancies. Adults. 477-4320

1-BEDROOM APT. LINDENRockland area. Newly decorated, cablevision, wall-to-wall carpet. Immediate possession. Middle aged to elderly lady preferred. $115. Phone 384-4675.

THE CHATELAINE
1435 Elford St. 383-6809
1-Bedroom from $120
2-Bedroom suite $150
New, Modern Buildings

ROYAL ARMS APT.
1300 Yates at Fernwood
1-bedroom suite, $140. Convenient to city. Child considered.
Res. Manager, 386-1428

THE BELGROVE
1-bedroom de luxe, $130. Elevator, free laundry. Adults. Hardwood floors; At bus. 1505 Belcher, corner Oak Bay Ave. 382-7405. Mrs. Eta Wyle.

DE LUXE 2 BEDROOM SUITE, intercom, cable, built-in china cabinet, special view, $145. Gorge Vale Apartments, 1180 Colville. 383-3139.

$115. 1-BEDROOM SUITE IN modern block. 3rd floor, controlled entrance. Carpets, adults only. 382-3837, 250 Oswego.

OAK BAY, LARGE, 2-BEDROOM suite, cablevision. Rent $135. 592-1301.

NICELY DECORATED BACHElor suite, self-contained, $80; furnished, $85. 384-9498.

MODERN 2-BEDROOM SUITE. Quiet location. Close to town. 385-4304.

200 APARTMENTS TO RENT UNFURNISHED

ROSEBANK MANOR
3954 Cedar Hill Rd.
NOW RENTING

New building with beautiful spacious grounds on high location. All the features expected in a good quality built building.
—Wall-to-wall carpeting
—Hot water heat
—Large balconies
—Cablevision
—Good parking
—Sauna Bath
—Controlled entrance
—drapes
—Sound proofing
—Resident manager

Close to large shopping centre and on bus lines.

1-BR suites from $130
2-BR suites from $160

BROWN BROS. AGENCIES LTD.
385-8771 Anytime

On Waterfront
MARINA PARK APARTMENTS
2000 WHITE BIRCH RD., SIDNEY
Just North of Resthaven Hospital

Sea View From Most Suites
(even from the kitchen)

—Large roomy size balcony with privacy
—Self-Cleaning oven ranges
—Large 2-door refrigerators
—Sauna and shower
—Health and Exercise room
—Hobby room

Come and see the many, many de luxe features in these brand new suites.

1-Bedrm. suite from $135

Resident Managers
Mr. and Mrs. S. Arden
656-1616 or 477-2300

THE PRINCESS PATRICIA
701 - 703 Esquimalt Rd.
View the Blue Pacific and Inner Harbor
From our Spacious Suites
—Cable vision
—Lounge
—Sauna
—Controlled Entrances
—Sound proofing
—Recreation Room
—Child 2 and under welcome

Available now—1 bedroom suites from $128.
Small pets accepted.
Inquiries 9 a.m. to 8 p.m.
Phone 382-2223

NOW RENTING
ALTON MANOR
455 SUPERIOR ST.

Brand new building. Featuring spacious, bright suites with wall-to-wall carpeting, Cablevision, elevator, laundry facilities, controlled entrance. Resident manager. 1-BR suites from $130. 1 only 2-BR at $160 on ground floor. Close to Parliament Buildings.

BROWN BROS. AGENCIES LTD.
385-8771 Anytime!

GREENLEAVES
2523 WARK ST.
NOW RENTING

New building located on quiet street, walking distance to town. Featuring wall-to-wall carpeting, controlled entrance, colored appliances, individual heat control.
Bach. Suite from $105
1-BR from $125

BROWN BROS. AGENCIES LTD.
385-8771 Anytime!

"THE KIRKCALDY"
OPENING OCTOBER 15
575 MARIFIELD, OFF GOV'T
1 bedroom from $125
2 bedroom from $150
—Elevator
—wall-to-wall carpets
—drapes
—cablevision
—soundproof construction
For further information phone 385—4289, also 382-2441

NELSON LODGE
1337 SAUNDERS ST.
Now available Bach. ste. $110, 1 B.R. from $125, 2 B.R. from $160. Features sauna bath, wall to wall carpets, elevator and controlled entrance. Call Resident Manager, 385-7091 or

BROWN BROS. AGENCIES LTD.
385-8771 Anytime!

COLONY PARK MANOR
1680 Poplar
UNIVERSITY DISTRICT
2-Bedroom Suite
477-1711

GOODACRE TOWERS
350 and 360 DOUGLAS ST.
Directly opposite Goodacre Lake in beautiful Beacon Hill Park. Customary highrise amenities. 1 and 2 bedrooms available for immediate occupancy. Adults only. No pets allowed. For further rental information phone 385-6111, 9 to 5.

OAK BAY VILLAGE
Available Nov. 1. Modern 1-bedroom apartment. Exceptionally large wall-to-wall carpet. Cablevision, etc. $118 per month. 383-4168 or 598-1244.

FAIRFIELD ROAD OPPOSITE Hollywood Park, ground level, cozy, 1 bedroom, laundry, cablevision. Suit quiet mature adults. $115. 477-2833.

UNIVERSITY DESTRICT, TARA Court, 3680 Shelbourne Street. Spacious carpeted 1-bedroom suite, $137; 2-bedroom suite $156, modern block. Adults. 477-4665, 477-3038.
Investors Syndicate Realty Ltd.

UNFURNISHED BEDROOM, LIVing room, kitchen, pantry, bathroom, water included. $45, 308 No. 4 Toronto. Afternoons. Preferably pensioner or older couple.

2-BEDROOM SPACIOUS UPstairs suite, $125; fridge, stove and utilities included. Walking distance to downtown. Available immediately. 479-2632.

$85 TO $95. BACHELOR AND 1-bedroom partially furnished apt. Self-contained, baby welcome. 425 Wilson. 382-1179.

GRANITE HOUSE
2100 Granite — Oak Bay
1-Bedroom suites from $135
Phone res. mgr., 592-9863

TWIN HOLLY APTS.
2 bedrooms, heat, hot water, cablevision and parking included in rent. Available Nov. 15. 385-2269.

THE CORONA
2-B.R. top corner, $165
New, Modern Buildings
1430 Stadacona Ave. 382-0248

1-BEDROOM APARTMENT. Wall-to-wall carpeting and drapes throughout. All utilities included. 478-7402, between 9-11 a.m.

1 BEDROOM, $128. EXCELLENT location. Belmont Terrace Apt., 1080 Belmont Ave. at Fort. 592-2218.

SILVERWOOD, 417 QUEBEC, ½ block to Parliament Bldgs., modern, 2 BR., no steps, walk to town, adults, $137. 384-9798.

2 BEDROOM SUITE ESQUIMALT area. Reasonable. Utilities included. 383-3943.

UPPER 1-BEDROOM SUITE, heat, water, cablevision, $95. 383-6877.

BRIGHT 2-BEDROOM, CLOSE TO town, quiet adult, no pets. 385-2536.

200 APARTMENTS TO RENT, UNFURNISHED

DOVER HOUSE
1158 YATES STREET
OPENING
NOV. 1, 1971

November and December reservations now being accepted for superior one and two-bedroom accommodations. This quality 44-suite building is located on a bus line, is walking distance to shopping and to town. Free transportation available to view these spacious suites.

Featuring:
—Choice of shag wall-to-wall carpeting.
—Superior soundproofing.
—Controlled entrance.
—Colored appliances.
—Enclosed balconies.
—Heat lamp in bathrooms.
—Sauna facilities.
—Electric heat included in rental.
—

201 APARTMENTS TO RENT, FURNISHED

FURNISHED BEDSITTING ROOM and kitchenette. All found. $60. Phone after 4:30 p.m., 382-8071. Working girl or gentleman only.

1-BEDROOM SUITE, SEAVIEW, cablevision, $125. Sorry no pets. Drive by 140 Memorial, then call 383-6868.

202 APARTMENT FURNITURE TO RENT

Three Rooms from
$25 per month
STANDARD FURNITURE
382-5111
Immediate Delivery

RENT WASHER-DRYER OR automatic washer and dryer at BUTLER BROTHERS, 1720 Douglas. 383-6917.

203 APARTMENTS WANTED

YOUNG TEACHER, WISHES TO find 2 bedroom apartment and seeks girl 21-27 in similar circumstances. 383-6405, after 6.

STERLING RENTAL AGENCY
Needs good apartment rental listings — Now! 383-7171.

206 DUPLEXES TO RENT

LOWER DUPLEX — (NOT A conversion). 2 Lge. Bedrms. Very Large kitchen with Ample eating space — Sep. Dining rm. Hot Water Heat — Nice garden backs on City Park. Available shortly. $175 Mo. Pup or child welcome.

SMALL 2-BEDRM. SUITE on W. Saanich Rd. Good size Living rm., Kitchen W. Eat. Space, Bathroom. Stove, Fridge, Some furn. If needed included. Business couple or Girls sharing only. $125 mo. (Heated.) Available Nov. 1st.

John Bishop,
(J. H. Whittome and Co.)
479-1467

$175
BRAND NEW
CHILDREN WELCOME
Nearing completion, 3 units on Danbrook off Millstream Rd. 3 bedrooms, 1½ bathrooms, close to school and shopping centre. Rhynehard Developments Ltd., 384-1711, 478-1963; Sunday calls 479-4509.

1670 ROSS ST.
Near sea and park, side-by-side duplex, 3-bdrm, full bsmt., oil heat. Available Nov. 1. Rental $140 p.m.
A. BERNARD and CO., LTD.
655 Fort St. 384-9335

TOWN AND COUNTRY AREA. Large, modern 2-bedroom home with sundeck. Furnished dining room, drapes and kitchen appliances, heat and water included, $170 month. Immediate possession. 385-9741. J. A. Henderson Realty Ltd.

SIDNEY
Modern 3-bedroom duplex, 1½ bathrooms, wall-wall carpet throughout, fridge, stove, close to schools and marines. Children welcome. No dogs. $175. References. 656-4439 after 6 p.m.

LANGFORD AREA
Children Welcome, $175
Modern, newly landscaped, 3 bedrooms, 1½ bathrooms, includes water and cablevision. Close to schools and shopping centre.
Allliken Holdings 478-6235 after six.

AVAILABLE NOW OR NOvember 1, 1-bedroom lower duplex suite, 1140 Esquimalt Rd., opposite shopping centre. Heat, water, cable. $115. Middle-aged couple preferred.

OAK BAY, SIDE BY SIDE. EXtremely attractive, 2-bedroom unfurnished utility room, fireplace, stove and fridge, residential setting. Couple with 2-4 year-old preferred. References. $170. 592-6442.

GORGE DISTRICT, ONE BEDroom side by side. Unfurnished, Private entrance, heat, water and cable included. Mature adults, no children, no pets. 3811 Parkview Drive.

SPACIOUS 3-BEDROOM AVAILable immediately or Nov. 1st. Free washer and dryer facilities, covered parking and cable. $160. View by appointment only. Call after 6 p.m. 383-0679.

1645 RICHARDSON. 2 BEDROOMS up, 1 down, excellent condition, children and pets welcome. $195 per month. Available November 1. 385-6483.

BURNSIDE-GORGE AREA
Upper, 1-bedroom. Stove and fridge. Utilities not included. $100. Heat supplied. 383-4454 between 1-5 p.m. Available November 1st.

UPPER 3 BEDROOM DUPLEX. Sundeck. Gas range and fridge included. Esquimalt area. Rent $160. Mr. Elly — 383-4131, Rithet Agencies Ltd.

OAK BAY AVE. MODERN 2-bedroom suite. Side-by-side 4-plex. Hardwood floors. Range, fridge, cablevision. Laundry. Storage $115. 2 mature adults. No pets. 384-3845.

GORGE WATERFRONT. LARGE living room with fireplace, dining room, 2 beds, large kitchen with stove and fridge. Oil heat, garage. Adults. $175. 382-6055.

ESQUIMALT, WITH A WATER view. Modern 3-bedroom upper duplex. Has to be seen to be appreciated. $180. 658-5210.

MODERN 3-BEDROOM DUPLEX. Near schools and university. Electric heat. Available November 15. $165 per month. 598-1701.

2-BEDROOM DUPLEX ON QUIET street. Near college and bus route, oil heat. Available November 1. $155 per month. 598-1701.

SIDE BY SIDE DUPLEX, 2-bedroom, full basement, garage, oil-o-matic. Near Oak Bay border. $150. Phone 592-2360.

SIDE BY SIDE DUPLEX, 2-bedroom, full basement, garage, oil-o-matic. Near Oak Bay border. $150. Phone 592-2360.

MODERN 1 BEDROOM. WALKing distance to town. On bus. Suit elderly couple. $85 including heat. 385-5360.

SIDNEY, NEARLY NEW MODern 3-bedroom side by side duplex. 2 bathrooms. $170. 656-1330, 385-0611.

BOND AND MOSS - UP AND down 2 Br duplex. Spacious, heat, water, cable. Adults only. $110 Royal Trust 388-4311.

2-BEDROOM, LARGE, LOWER and basement, $130 includes heat, hot water, stove and fridge. 384-9793.

SIDE-BY-SIDE DUPLEX, 1 BEDroom, $95 a month. No children, no pets. Older couple preferred. 445 Superior.

2860 JACKLIN $175
3 Brs., 1½ baths.
Don Stripling 386-1361
Canada Permanent Rentals

3-BEDROOM SIDE-BY-SIDE, Electric range, automatic hot water, oil heat, full basement. $135. 837 Bay St. 382-4946.

2-BEDROOM LOWER DUPLEX, light, heat, water included, $160. No pets. 383-6727 or 592-6043.

2-BEDROOM, STOVE, FRIDGE, drapes, close to schools, shops. $160. 479-9255.

ROOMY, CLOSE IN, YACHT morrage. No pets. 385-3560 evenings. $170.

NOVEMBER 1ST. $125. NO steps, 2 bedrooms. Near hospital. 384-7046.

FURNISHED 1-BEDROOM SIDE duplex, Langford area. Available Nov. 1st. No pets. 478-2877.

SIDE-BY-SIDE 2-BEDROOM DUplex, $140. 382-9607.

BRAND NEW DUPLEX WITH INlaw suite. Jacklin Rd., 658-8805.

FURNISHED. SMALL BACHElor. $50, one mole. 479-2672.

210 HOUSES TO RENT UNFURNISHED

BOULTBEE, SWEET
REALTY LTD.
Yorkshire Trust Affiliate
737 Fort Street 388-5561

1870 VARSITY PLACE
For rent — immediate possession, four bedroom home about 8 years old — an option to purchase is available. Rent $250 per month.
A. A. Chauvin 388-5561

1117 ROCKLAND — 4-BEDROOM, lovely old home. Cook Street area. $375.
840 PARKLANDS — ESQUIMALT area. Dining room, 3 bedroom and den, stove, fridge, washer, dryer. $225.
3316 WASCANA — 2-BEDROOM with 3 rooms roughed-in basement. $150.
Rental Agents 385-2481
Swinerton, Stewart Clark Ltd.

4144 GORDON HEAD RD. $245
New, now being finished. Owner designed 3-Br. LR with FP, sep DR. Master bdrm with ensuite bath. Available Nov. 1
Don Stripling 386-1361
Canada Permanent Rentals

10 MILE POINT, WATERFRONT view, 3-bedroom, 1½ baths, stove and fridge, 2 fireplaces, wall-to-wall broadloom, drapes. Full basement. Rumpus room, double garage. Available November 1. $300. 477-8796.

4 BEDROOMS, LIVING ROOM, dining room, bathroom, big basement; oil furnace. Fairfield area. 220 wiring. Rent with option to buy, $1,000 down with $300 a month. Victoria Press Box 243

CEDAR HILL-DONCASTER area, spacious modern three bedroom, basement home, available Nov. 1, $215 per month. Call Don Munro, Metropolitan Realty Ltd., 386-3583 or 477-1705.

QUADRA-MAYFAIR AREA
$95. Attractive 4-room cottage for quiet couple. No basement or garage. We supply fridge, oil range and garden care. 383-6426 evenings.

HOUSE FOR RENT OFF SHELbourne. Near Simpsons-Sears, 2 bedroom, living room, large kitchen. Drive in garage, drapes, electric range, fridge and washer. $160 month. 598-1363, 477-5255.

COLWOOD. IMMACULATE 2 bedroom, large kitchen and dining area, large living room. Closed garage. Water and drapes included. No children. $150. 478-1133.

NEWLY DECORATED 2-bedroom beach home. Stove, fridge, drapes, wired for washer-dryer. Adults only. Deep Cove area. 365-5994 after 6 p.m.

ON ANSELL, CLOSE TO ALL schools, 3 bedrooms, 2½ bathrooms, double carport, large family room. Available November 1. $250. 477-4517 or 479-3829.

3-BEDROOM, FC BASEMENT, double plumbing. Landscaped. Carport. Situated in Colwood Estates. $210 monthly, on lease. 478-5611 after 6 p.m.

2 BEDROOM HOUSE. FIREplace, full basement A-O Heat, 100 Amp. service. Rate $115 per month, no pets, no children 746-7031 Duncan.

FURNISHED OR UNFURNISHED 2-bedroom panabode house. Secluded waterfront. North Saanich. Unsuitable school children. $175-$150. 656-4881.

COTTAGE FOR OLDER COUPLE in quiet park-like surroundings. 1 block to shopping, churches, beach. $110. 658-5225. 9 a.m.-11 a.m.

3-BEDROOM AVAILABLE OCtober 31st. Town and Country area. $165. Phone after 10 a.m. Sunday. 479-6524.

GORGE AREA. 3 BEDROOMS, stove, fridge, deep freeze. All modern conveniences. Reasonable rent. Available November 1st. 388-9056.

AVAILABLE IMMEDIATELY. 4 Bedrooms on acreage. 3957 Glanford. $210 per month. 384-8178.

AVAILABLE NOW. 2-BEDROOM cabin, Sooke area, stove, frig. 642-3139.

ROOMY, CLOSE IN, YACHT moorage. No pets, 385-3560, evenings. $170.

COTTAGE FOR RENT NEAR Sidney. Suitable for 1 or 2 persons. Older people preferred. 477-2966.

5-ROOM HOUSE WITH RECREAtion room. Preferably no children. 385-9310.

OLD FARM HOUSE TO RENT. Victoria Press Box 256.

2 BEDROOMS, LIVING ROOM. 386-8112.

3 BEDROOM, 3855 CAREY ROAD. $170 month. 384-7588 evenings.

211 HOUSES TO RENT FURNISHED

2-BEDROOM COTTAGES. Winter rates, $70 per month. Mountain View Resort, Shawnigan Lake. 743-2044.

UNIVERSITY, SELECT SEAview, 3 bedrooms, tastefully furnished, no pets 477-2957.

SHAWNIGAN LAKE COTTAGE, 3 rooms. From Nov. 9, $100 per month. 477-6421 after 6.

212 HOUSES WANTED TO RENT

LET US RENT YOUR HOUSE. We have clients waiting for two or three-bedroom homes. We offer good management, careful tenants and reasonable rates.
PEMBERTON HOLMES LTD.
384-8126

RENTALS WANTED
Complete management services by trained and competent personnel.
DON STRIPLING, 386-1361
CANADA PERMANENT TRUST

IF YOU CANNOT SELL YOUR home, we have reliable tenants waiting to rent. Phone Mr. Keen, Boorman Investment Co. Ltd., 386-9212.

3-BEDROOM COTTAGE WITH stove and fridge by Nov. 1. Not more than $80 per month 592-7055 between 5-7.

YOUNG COUPLE DESIRES small house or cottage within 10 miles from city in quiet location. 385-4330.

SMALL CABIN OUTSKIRTS OF Victoria or Shawnigan Lake, winter seasons. Victoria Press, Box 257.

YOUNG COUPLE DESIRES TWO bedroom house or cottage within 15 miles of city in quiet location. 383-4362, after 4.

LOW-RENTAL HOUSES—SUITES urgently needed, furnished or unfurnished.
HOUSING REGISTRY—386-2704

EXPERIENCED GARDENER wants house with garden area and large trees. 382-5057 after 6.

SMALL HOUSE OR COTTAGE IN secluded, forested or rural area. October-May. 656-4628.

YOUNG RELIABLE FAMILY REquires 3-bedroom home. Phone 598-1143.

YOUNG COUPLE WITH DOG need house. Reasonable rent. 384-1436.

3-BEDROOM HOUSE OR DUplex. Fairfield-Gonzales area. 385-0412 or 385-8476.

215 HALLS, WAREHOUSES, STORES AND OFFICES TO RENT

PRIME GROUND FLOOR SPACE
Oak Bay Avenue
Ideal for Medical or Professional offices, boutiques, specialty shops, etc. Will design and create interior to suit. Present tenants include, Denist, Beauty Salon, Yacht Supply Sales. Rents from $125 to $480; floor areas from 340 sq. ft. to 1320 sq. ft. Contact Manager — Mr. A. Greul, 592-6345. or 388-5491

MEDICAL DENTAL
GROUND FLOOR SPACE.
800 plus sq. ft, with separate entrance and washroom. Ample parking. $200 per month. Contact Mr. R. Bowiby, 598-1790 or 388-5491.

PARK PACIFIC APTS.
HAVE YOU CONSIDERED?
1. 500 or 1,000 sq. ft. 2nd floor office space in a new, modern building in town. Lots of parking. Ideal for business firm requiring professional accommodation at moderate rates. $150 and up.
2. Ground floor. Newly carpeted and partitioned with 3 large separate offices, spacious receptionist and waiting area. Coffee room and washroom. Separate entrance. Lots of parking. Ideal for insurance company, accountants, Real Estate office, or your business. Rent $265 per month. For further information call TERRY MANN at 477-8974 or 385-7741.
D. F. Hanley Agencies Ltd.

MERCANTILE BUILDING
2020 DOUGLAS
Available shortly 1 store with frontage on Douglas. Containing approx. 900 sq. ft. at rental of $200 per mo., including heat. Additional storage space adjoining 100 sq. ft if required at rental of $75 per month. Parking available at rear. 383-0523 or 592-6828.

FOR RENT, STORE OR OFFICE. Central location. Phone 383-4363.

234 MORTGAGES FOR SALE

X X X X X X X X X X
X BOULTBEE X
X SWEET X
X Realty X
X Ltd. X
X X
X
Yorkshire Trust Affiliate
737 Fort 388-5561

We have a good second mortgage for $10,000 at 12% and a similar one for $15,000 at 12% covering excellent residential properties with a top covenant.

Please contact: D. H. MacGillivray for further information. 388-5561.

240 BUSINESS OPPORTUNITIES

X BOULTBEE X
X SWEET X
X Realty X
X Ltd. X
X X
X
Yorkshire Trust Affiliate
737 Fort 388-5561

Just a phone call to IRA FREEDMAN of Boultbee, Sweet Realty, 388-5561 or 592-0511, could start the ball rolling to put you into one of these choice properties — AS OWNER.

1. Twelve unit motel in Duncan.
2. Twenty unit motel, licensed dining room.
3. Sixteen unit motel in Victoria.
4. Up-Island Trailer Park, fifty trailer spaces — best fishing area.
5. Two of Victoria's best known tourist attractions — both with excellent financing.
6. Three Up-Island Hotels — all are good producers.
7. Eleven unit motel, Victoria area—waterfront.
8. Salt Spring Island Hotel with approximately 9 acres—waterfront. Excellent potential for a family operation. IMMEDIATE POSSESSION.

LARGE VOLUME!
SMALL STORE!
This is an exceptional opportunity for a husband and wife team and a family. The store is bright, clean and as fresh as the stock it carries. This well located GROCERY is attached to an attractive 3-bedroom home on a corner lot. Included in the price is a separate and exceptionally good corner lot. The financial statement shows a high volume which is constantly increasing. Invest your money in your own business.
Offered at $59,500 for land, premises, and business. It's a buy!
384-8126 MR. GREENE 385-0795
PEMBERTON, HOLMES LTD.

FULLY EQUIPPED
CAFE
AND FISH AND CHIP
TAKE-OUT SERVICE
This short hour service cafe 9:30-6:30 6 days a week, has a surprising and tremendous volume of business. In the heart of Victoria (believe it or not there is absolutely no competition in a one mile radius.) With ample parking, the cafe seats 30, has full range of good equipment, is a guaranteed money maker and genuine business opportunity. Priced at $25,000, with terms. You can't miss. Dial Don Robertson for more details. 385-9765 anytime.
Charmen Pacific Realty

BEYOND DESCRIPTION
MOTEL-LODGE
On Hart Highway, about half way between Prince George and Dawson Creek. Comfortable house with stone fireplace, two guest cabins, a 50 by 25 foot lodge (6 rooms upstairs) partially completed. A log garage, two gas pumps and tanks, all on four and a half acres. Flanked by Silver Sands Creek and with Pine River just yards behind the property. Full price $21,500 with terms. For complete description contact:
JOHN P. BELL
384-8126 or 656-4293
PEMBERTON, HOLMES LTD.

GROCERY STORE
Located in one of Victoria's fastest growing areas and ready for a dynamic owner:
1. A 13-year-old building of 2,200 sq. ft. with possible living quarters of rear.
2. Good business operated by present owner for past 8 years with room for expansion.
3. All equipment included.
This package is offered at the realistic price of $42,000. For further information please contact.
C. ANDREWS
AT 385-7761
D. F. HANLEY AGENCIES LTD.

I HAVE
626 feet of the Island's best waterfront. 6 acres, Hwy. 19 going through the middle, 100 ft. of foreshore rights, with launching track for boats. Boathouse, boats, 31 trailer pads, some permanent, filled up in summer. 4 unit auto court, 4-room bungalow.

U HAVE
Property, good paper, and cash to the amount of $65,000 as down payment. Balance on easy terms. Approx. profit and loss statement available, with maps. Act fast on this. FRED BERGMAN, 386-2955, Mayfair Realty Ltd.

WONDERFUL LIVING!
FANTASTIC HOLDING!
CHECK THESE DETAILS!
1—Almost eleven acres
2—Woods, orchard meadow
3—Two modern houses
4—Many outbuildings
5—Swimming pool
6—Golf course next door
7—3½-mile circle; 1½ miles from University
8—Packaged at less than $9,600 per acre with very, very easy financing.
386-1361, DICK BATEY, 592-4607.
Canada Permanent Trust.

SALES DIRECTOR REQUIRED for B.C. income $2,000-$3,500 per month. Age no barrier. Duties: Supervision and Management. Products: Consumer items.
Full training starting after December 1st, 1971. Both husband and wife required for interview on Tuesday, Oct. 19 and 26, at 7:45 p.m. to be held at the Executive House in Victoria. Contact G. E. Willis by phoning 388-5111, Tuesday. For further appointments write to 1352 Marine Drive, West Vancouver, B.C.

BE YOUR OWN BOSS
FULL PRICE $29,500
The perfect opportunity to earn your living from fast moving grocery and confectionery business while living rent free in a well modernized 2-bedroom bungalow — First class for starter or retirement, buyer with aggressive spirit — Be sure to discuss this live proposition with exclusive agent —
GORDON D. PAGE
384-8126 477-6058
PEMBERTON, HOLMES LTD.

WELL EQUIPPED COMPLETELY stocked retail outlet, a going concern in a rapidly expanding area, on site accommodation with traffic building postal service. Potential high, needs industrious business oriented operator, $50,000. Specialty Shop, ideal set-up for creative artistic personality, down town location, low investment, good potential in tourist and local traffic. $13,600. R. E. DAVISON 386-1361 Canada Permanent Trust.

12-SUITE APARTMENT BLOCK or motel, 2 years old, excellent return on investment, $145,000, $57,000 down. Call 478-2312.

FOR SALE; CAFE, SEATS 42, newly equipped, must be seen to appreciate. 382-3215.

240 BUSINESS OPPORTUNITIES

20-UNIT MOTEL,
WATERFRONT
Situated in a rapidly developing area of the island. This 2-year-old motel has a nice three-bedroom house for owners. 2.7 acres of land for expansion, a new boat dock and six units have kitchens. Income has increased continuously over the past three years. Presently nets 12% on investment. F.P. $135,000. BOB PAUL 478-2477, 386-3231. BLOCK BROS. REALTY LTD.

FRANCHISE
OPPORTUNITY
Thriving international food take-out business for sale in Victoria. Owner retiring and will sell for $19,500 on good terms. Equipment alone is worth the asking price, and good lease available or could be moved. Worth looking into. JEFF CHALK or LARRY WAGNER, 386-3231. Block Bros. Realty Ltd.

$1,000 PER MONTH
YES, easily — Could be more. Be your own boss. Owner will give all needed assistance before leaving country. Spacious store handling second hand and antique furniture, close to Victoria. Trade your equity in your house, contact:
IRENE VAN
386-2911 477-8801
Shirley Philips Homefinders Ltd.

HIGH INCOME PRODUCING KENNEL OPERATION. Includes two bedroom home and office. Kennel and pen construction new and individual heated. Water supply inexhaustible. Situated on 7.2 acres of gentle sloping, cleared land with over an acre remaining for expansion. Value and established business here $62,750. R. E. DAVISON, 386-1361 Canada Permanent Trust.

BEAUTY SALON FOR SALE. 5 dryers, 2 shampoo sinks. 6 styling stations. 3 hydraulic chairs, 6 swivel chairs. Air conditioned. Automatic washer and dryer. Bachelor suite in back. On main street of growing interior town. Good opportunity for young couple. Must sell. Owner moving. Opal Linney, 112-378-2832, P.O. Box 1344, Merritt, B.C.

ESTABLISHED BUSINESS
CROFTON SHOPRITE — business, fixtures, and equipment. Living quarters form part of the building. A small, very attractive business. $30,000. Good financing.
ALAN CASEY
386-2911 Anytime
Shirley Philips Homefinders Ltd.

BODY SHOP
Concrete block building with tongue and groove cedar decking roof, 2,652 sq. ft. Has drying room, body room and workshop. For further information, call —
384-8126 592-9828
JOHN F. COLWELL
PEMBERTON, HOLMES LTD.

A TWO DAY SERVICE STATION in the greater Victoria area is available for lease. This is an excellent opportunity to become an independent business man for the right man. Please reply stating age, experience, etc. or phone Don Brown at Texaco Canada Ltd., 120 Kingston Street, Victoria, B.C. 9-5, 382-7224; after six 598-5231.

RESTAURANT
IN COLWOOD
On main highway, close to shopping area and pub. Good parking. Business approx. 2½ years old, all modern equipment. Terms on $19,500. Shirley Wilde of Rex Hughes Agencies, 478-1729 or res. 478-2439.

GROCERY
New business. Doing $100,000 now. Excellent potential. Loaded with modern equipment. 3800 square feet store. Busy location. Urgent sale. Asking $17,000 plus stock. Phone PETER TER VEER 383-7115 or Res. 479-1588. Ettema Realty, 1802 Cook St.

DOWNTOWN
"THRIVING"
TEA SHOP
RESTAURANT
Get in on the excellent returns of this man-wife low overhead operation. Full price $17,500. For further particulars please call F. Marshall, 385-8457.
EMPRESS REALTY LTD.

SPECIALTY SHOP
Good location, long established, potential unlimited for active, enthusiastic management — MUST sell — asking $13,600 — 60,000 down. Open to all offers. R. E. DAVISON, 386-1361 Canada Permanent Trust.

NO LABOR PROBLEMS
Well established Victoria business. Excellent location. A man and his helper can operate. Room for further development. Asking $235,000 — $100,000 could handle. Call Glen McGregor 385-2448, Res 477-3675 Byron Price and Assoc. Ltd.

SIGN PAINTERS!!
2 Bdrm. DUPLEX with attached 700 SQ. FT SHOP and 300 sq. ft. WORKSHOP PLUS 2 OFFICES. A bargain at $26,500. OPEN TO OFFERS. Contact RAY SMITH 384-8001 or 386-7755.
Broadview Properties Ltd.

DOWNTOWN COFFEE SHOP
Excellent opportunity for a couple to operate this thriving business. Showing excellent returns — seats 36. Plenty of parking facilities. $6,000. JESS McGRATH or PAULINE SIMKIN 384-8001.
Broadview Properties Ltd.

GOLDEN OPPORTUNITY
for man and wife operation in this centrally located Fish and Chips take-out service plus seating room for 56 clients. Asking $14,500. BEN PARENT of NEWSTEAD REALTY LTD., 382-8117 or 382-5219.

BARBER SHOP
One-men operation in downtown location. Very nice. For further information call:
JOHN F. COLWELL
384-8126 592-9828
PEMBERTON, HOLMES LTD.

OWN YOUR OWN BUSINESS
International manufacturing company has opening for distributorships in the Victoria area. Above average income investment secured. For further information call 592-3240.

FULL PRICE ONLY $4,500 FOR this well established drapery business located in the downtown area. Instant profits the day you take over. Owner must sell for health reasons only.
Ron MacDonald 386-2111
Montreal Trust

ZONED LIGHT INDUSTRIAL
Good for a contractor office and storage yard. Lot size 40x120. Four room house in good condition, easy to convert to office. Full price $17,000. Call KEN WRIGHT, 598-2183 or 386-1361 Canada Permanent Trust.

LAUNDROMAT
Choice location with modern equipment. High profits for a few hours work each week. Asking $17,500 with terms to suit. Call Mr. Shaver, 386-7721, Investors Syndicate Realty Ltd.

OLD ESTABLISHED LOCAL trucking firm. General freight, 9 units. Radio controlled. Maximum run 50 miles. Excellent expansion possibilities. Grossing $75,000. Offered by owner at reasonable price of $45,000. Victoria Press Box 221.

BAKERY
$80,000 gross sales. Asking $39,500 with terms. Modern equipment. For information phone PETER TER VEER 383-7115 or res. 479-1588. Ettema Realty, 1802 Cook.

DUE TO ILLNESS, CAFE FOR rent. Accommodations available. Only responsible and interested parties need apply, to Victoria Press, Box 215.

CONFECTIONERY AND NEWS. Busy city location with good potential. For details call WM. ROGERS, 386-1361 or 652-1891, Canada Permanent Trust.

DEVELOPING AND FAST GROWing steam cleaning business, complete with equipment, truck. 382-0088.

244 REVENUE PROPERTY

DUPLEX — SAXE POINT
Suit large family plus $195 rental income — Vacant side contains over 1,700 square foot area with dining and living room carpeted with fireplace plus 3 or 4 bedrooms — DOUBLE PLUMBING — and storage. 4-car covered parking — Room for boat and trailer — This is the best in town.
TED BOWDEN — 479-1479
NATIONAL TRUST CO. — 386-2961

FAIRFIELD
7 HOUSEKEEPING UNITS
(FURNISHED)
Grossing over $4,800. Fully rented. 2 baths. Oil hot air heat. $26,900. Call:
MR. R. ROST, 658-5490.
NATIONAL TRUST CO., 386-2961.

POTENTIAL BOARDING HOUSE? 10 rooms fully furnished. Private sale. $26,900. $6,000 down. 382-1137.

244 REVENUE PROPERTY

JACK MEARS
OAK BAY REALTY LTD.
2194 Oak Bay Ave.

33 SUITE APARTMENT
QUALITY MATERIALS
AND CONSTRUCTION
$350,000
We are pleased to offer this NEW apartment building. Projections show good revenue potential. Filling up rapidly due to sensible rent schedules. Only four more to be rented. For full particulars and scrutiny of statements please phone B. E. JEFFERY at 598-3321.

COMPLETELY UNUSUAL
12-ROOM HOME WITH
REVENUE
Elegant Beach Dr. waterfront home converted into a legal duplex. Most exquisite accommodation for both owner and tenant. Plush wall-to-wall carpeting throughout. Worthy of your immediate inspection and asking only $77,000 and vendor will consider trade as down payment with easy financing on the balance. HELEN HICKS or JO ANN HOPPE, 598-3321.

BEACON HILL PARK
FEW APARTMENT
BUILDINGS ENJOY THIS
UNIQUE LOCATION.
17 SUITES
15 1-BEDROOM, 2 BACHELOR BUILDING, FIRST CLASS CONDITION, COPPER PIPE, HEAVY OIL, TITLE CLEAN.
OWNER WILL SELL FOR CASH OR TRADE FOR LARGER OR SMALLER REVENUE BUILDING. PRICE $187,000, NETTING 10%.
GEORGE RANDALL
477-4280
SWINERTON, STEWART
CLARK LTD.
385-2481

INVESTORS
HOME SEEKERS
HERE IS YOUR OPPORTUNITY TO INVEST FOR YOUR FUTURE. A SOLID STUCCO UP AND DOWN DUPLEX IN VICTORIA WEST. Think! WILL THESE 1971 PRICES BE AVAILABLE AFTER THE Inner Harbor HAS BEEN DEVELOPED? 3 BEDROOMS, 2 FURNACES. FRUIT TREED LOT. SELF-CONTAINED LARGE ROOMY SUITES, 2 FIREPLACES. IN THE OWNER'S SUITE. ONLY MINUTES FROM TOWN.
PICK A WINNER
AT $24,000
PLEASE CALL
DOUG BAVINGTON
388-6231 598-3929
Island Pacific Realty Ltd.

DUPLEX
CONVENIENT AREA
RENT FREE
This very pleasant duplex is located convenient to transportation, shopping, etc. Each side contains cosy LR with fireplace, large kitchen with oodles of cupboards, 2 very nice bedrooms, full developable basement with built-in garage. The rented side takes care of the mortgage payments and offers carefree accommodation for the owner. Asking price $35,900. To view call
BILL BATES, 658-8666
BILL HORAN, 477-1287
D. F. HANLEY AGENCIES LTD.

OPEN OCEAN VIEW
DE LUXE DUPLEX
Side-by-side. Private. Cathedral style on quiet cul-de-sac, Saxe Point area. Full basement. Extra large rooms. Over 1,000 ft. each side. Sliding glass doors onto large balcony, where the sun shines all day and watch the ships go by. Gold wall to wall. Carport plus extra parking. Lot 69x170. Fridges and stoves included. $46,900. Owner transferred. 386-0147.

ESQUIMALT DUPLEX
451-453 ADMIRALS RD.
Up and down duplex, overlooking harbor. Both units have 2 bedrooms, separate furnaces, etc. Bottom suite offered for sale at $150 p.m. Reduced to $30,500.
PLEASE DO NOT DISTURB THE TENANTS, CALL:
E. WILKINSON 382-4251 Anytime
RITHET AGENCIES LIMITED

RARE TRIPLEX BARGAIN
WALKING DISTANCE
MONEY SAVING HOUSING!
Newly listed, James Bay, one floor, beauty. Near sea, shopping, park, city! 3 suites, steadily rented. Whole property modernized and excellent maintained! Full price only $24,950! Act quickly! 386-1361, DICK BATEY, 592-4607. Canada Permanent Trust.

SAANICH PENN. SHOPPING
Complex with great potential. Over an acre of commercially-zoned property with 8000 sq. ft. of new building — some to be completed. Lots of room for expansion and more adjoining property available. A real development opportunity. $120,500.00 — some financing. F. Sherwood 386-7521, BOORMAN INVESTMENT CO. LTD. 1111 Government Street.

LET SOMEONE ELSE
pay your mortgage and cost of living by investing today in this revenue property grossing $8,600. Very attractive six-suite conversion in excellent repair; like copper plumbing, 200 amps electrical supply, roof shake roof 1971. All suites are furnished in this low asking price of $43,700. Call BEN PARENT of NEWSTEAD REALTY LTD. 382-8117 or 382-5219.

ESQUIMALT
UP AND DOWN DUPLEX
$27,500
3 rooms and full bath up, 4 rooms and full bath down. Spotlessly clean. 60x140 ft. lot. Close to shopping centre. Easy terms available. Call MADGE HOLE, 382-5369 or DON ROBBINS, 592-7641, Canada Permanent Trust.

SIDE BY SIDE
DUPLEX
Desirable corner lot, apt. zoned. Cosy 1-bedrm. each, oil hot water heat. Large LR, kits. 1 suite furnished. Full price with terms $29,950. Doris Adams 385-9458; Res. 598-2248. Byron Price and Associates Ltd.

CEDAR HILL AREA
5x5 DUPLEX
Attractive 5-room duplex in pleasant residential area. 2-bedrooms each side plus in-law suite in full cement basement. Large lot on quiet street close to all amenities. To view call
ANNA KNOWLES
477-1250 or 386-7111 Anytime
Montreal Trust

SPOTLESS APARTMENT
QUIET FAIRFIELD
View this 5-suite conversion in excellent area, steady money maker. Open to offers on $43,500 asking price. For further information please call
Mrs. O. Zachary 592-2265
P. G. Jackson Ltd. 388-6458

DUPLEX—DUPLEX—DUPLEX
Ranging in price from $27,500 to $32,000 — all in good rental areas. If you are interested in revenue to help pay your house payments with good living accommodations give us a call — Jess McGrath or Pauline Simkins, 384-8001.
Broadview Properties Ltd.

FAIRFIELD
One of Victoria's best revenue conversions. 7 housekeeping rooms and a self-contained suite. Rev: $6,000 per annum, net: $4,000. Fully occupied. $28,000 1st mtge., at $230 per mo. Full price: $39,990. Call A. KLEINMAN 592-9771, Town and Country Realty Ltd., 382-7276.

BRAND NEW DUPLEX WITH INlaw suite — Jacklin Rd., well constructed, upper levels ready for occupancy, completing lower levels and driveway. Asking $44,900. Good terms. Phone contractor, 658-8805.

14-SUITE APARTMENT
Only 12-years-old and in prime condition. Shows excellent return on investment. Asking price $125,000. For further information call LARRY WAGNER OR FRANK OLIVER 386-3231, 383-6904. Block Bros. Realty Ltd.

BY OWNER—PRIVATE SALE
Up and down duplex overlooking Gorge. Newly renovated into very unique and cosy suites. For particulars phone 382-6375.

BY OWNER UP AND DOWN DUplex on cul-de-sac in nice residential area. Revenue $260 per month. $19,800 full price. $6,800 down. Phone 386-9693.

OLDER TYPE COMMERCIAL block, suite and stores, low overhead. Progressive area. Owner 478-3031, after 1 p.m.

244 REVENUE PROPERTY

SUPERIOR
SIDE-BY-SIDE DUPLEX
Nearly new. Quality built in PRESTIGE AREA near the University. 2 bedrooms each side, living room with fireplace, spacious separate dining room. Full basements with bathroom. Owners' home has extra bedroom in the basement. Recreation rooms and one more bedroom roughed-in both sides. One side rented without vacancy ever. Priced to sell at $46,900. In absolute immaculate condition inside and out. Do not miss seeing this property. They do not come any better. Phone 383-7115. Ettema Realty.

SIDE-BY-SIDE DUPLEX
$2,500 DOWN
TOWN AND
COUNTRY AREA
Living rooms and bedrooms have wall-to-wall carpet; convenient kitchens with utility rooms off. Close to bus, school, and shopping centre. Monthly rents ea. $117. Hurry on this one.
Offered at $23,500
Call Doug Lawson 385-8771 anytime.
BROWN BROS. AGENCIES

GOOD REVENUE
4-PLEX
Older solid brick 2-storey building containing 4 suites, each with separate entrance. 2 BRs, LR, kitchen and bathroom. Continuously rented to produce in excess of $4,300 gross. This is an excellent REVENUE and holding property. Asking $35,000 with good terms. To view please call
BILL HORAN, 477-1287
BILL BATES, 658-8666
D. F. HANLEY AGENCIES LTD.

DUPLEX
GOOD RENTAL AREA
GOOD REVENUE
This 8-year-old up and down duplex is continuously rented. Grosses $3,900 per annum. 2 BR-LR-K and bath down — 3 BR-LR-DR-K and bath up. This is a minimum care maximum revenue investment. Asking $33,500. To view please call
BILL HORAN, 477-1287
BILL BATES, 658-8666
D. F. HANLEY AGENCIES LTD.

APARTMENT BLOCK
BEACON HILL PARK
AREA
32 Suite, 2-year-old block in immaculate condition. Consists of 2 bedroom, bachelor and one-bedroom suites. Balconies, elevator, wall-to-wall carpet. $100,000 cash will handle. Full price $384,000.
385-7721 HAROLD WARE 598-4358 (Res.)
GARDNER REALTY LTD.
899 Fort St.

ESTATE SALE
FOUR-PLEX
1918 McCLURE STREET. BUILDING IN NEED OF REPAIR. LOT SIZE 60x120. APARTMENT ZONED. GOOD HOLDING PROPOSITION. PRICE $25,900.
JOHN A. RELLING
NATIONAL TRUST
1280 DOUGLAS ST.
Off. 388-5451 Res. 477-6101

OFFICE BUILDING
$175,000
GOOD LOCATION IN AN EXPANDING AREA OF VICTORIA. EXCELLENT TENANTS. TERMS ARE FLEXIBLE. MAY ACCEPT TRADE FOR APARTMENT.
JIM BROWNLEE 385-2481
SWINERTON, STEWART CLARK LTD.

SXS DUPLEX
$30,500
Ideal Investment in Langford. Living room with fireplace, 2 spacious bedrooms, full basement with furnace, etc. side. Excellent financing. To view, call:
LIZ BOSSERT
386-2911 479-4572
Shirley Philips' Homefinders Ltd.

FAIRFIELD DUPLEX
PLUS SELF-CONTAINED BASEMENT ROOM. Fully rented duplex in fine area producing $360 revenue per month. Main floor sta. has 3 bedrooms. Upper sta. has 1 bedroom. Large level lot. Car parking. OFFERED FOR ONLY $26,900. C. BAIRD or L. PIGERT, 386-7721, Investors Syndicate Realty Limited.

SPECIAL
Modern side by side duplex 2 blks from sea and park, each side has 2 bedrooms, full basement — oil heat — 7¾% MORTGAGE AVAILABLE.
$30,500
J. TODD, 384-9335 or 385-7838 Res.
A. BERNARD and CO. LTD.
655 Fort St. 384-9335

8 SUITES
Close in, new listing

250 HOUSES FOR SALE

TRUST CANADA PERMANENT TRUST

"WE TRADE HOMES"

3358 BISCOE DRIVE, ROLSTON CRESCENT
Beautiful, large quality family home. 19x13 F.R. 11x10 DR, 15x11 kitchen and nook. 3-pce. and 4-pce. bathroom. 3 or 4 large bedrooms. Landscaped and fenced. Built in 1955 this 1 owner home of charm must be seen. Priced at $32,700. Call SID HASLAM 386-1361 or 592-0900.

SUPER CLEAN NO STEP
Retirement or starter home in most immaculate condition. Living room with fireplace, 2 bedrooms and kitchen, utility room. Wall-to-wall carpeting over hardwood and plumbed for washer and dryer. Price $18,900. Call 386-1361, WILLIAM SANDERS, 477-6802.

RETIREMENT GEM
Or a good starter home. A nice 2-bedroom home and priced at only $14,500, with low, low monthly payments that beats renting. You must see this home. Call WM. SANDERS 386-1361 or 477-6802.

1038 McGREGOR
View property. Approx. 1450 sq. ft. A house with distinction and character located on large landscaped rocky terrain. 20x14 LR, 12x10 DR. Large modern kitchen and nook. 2 large bedrooms down, 1 or 2 up. 4-pce. vanity. Private sun patio and 10x5 sundeck off LR. Must be moved. Owner transferred. Asking $31,500. Call SID HASLAM 386-1361 or 592-0900.

5X5 DUPLEX ESQUIMALT
Newly painted, 1-bedroom 20x12 LR, 15x12 kitchen, 4-pce. bathroom, ½ basement each side. Separate light and heat control. Built in 1956. Priced at $21,500. Call 386-1361, SID HASLAM 592-0900.

FAMILY CONVENIENCE OAK BAY JUNCTION
Newly listed beauty has everything plus valuable potential as a holding property. 3 bedrooms, 2 bathrooms, den and family room. Lots of room for development in basement and attic. Double garage. 63x130 ft. apartment zoned corner lot. Full price only $34,000. Act quickly. 386-1361, HARRY WOOD 592-2647.

WARM AND INVITING WALKING DISTANCE TO TOWN
The living and dining rooms in this spacious 3-bedroom home were designed for family living. Economical winter comfort is assured by a new hot water heating system. A completely self-contained in-law suite is possible on the main floor. Small lot with easy care garden. Wonderful value at $39,500. 386-1361, HARRY WOOD, 592-2647.

TOWN AND COUNTRY $19,900
High lot in a quiet cul-de-sac within walking distance to Woolco Shopping Centre. Full basement with extra room and driveway in garage. Priced for a quick sale. All offers will be considered. MADGE HOLE 382-5369 or DON ROBBINS 592-7641 or 386-1361.

ESQUIMALT 3 BEDROOMS
Perfect family home, nice treed lot for children to play and space for trailer, boat, etc. Full basement with extra plumbing, close to schools, shops, bus and Queen of Peace Church. $26,200. MADGE HOLE 382-5369 or DON ROBBINS 592-7641 or 386-1361.

RANCH TYPE LANGFORD
Almost new three-bedroom home on quiet street. Excellent for a young family and convenient to schools and stores. This well-planned home has many smart features. $22,500 with terms. To view call J. M. COLLINGE 478-4141 or 386-1361.

NEW LISTING—GORGE AREA
Just recently renovated, immaculate, 2-bedroom bungalow. Full high basement, newly wired for washer and dryer. Lovely large lot with many fruit trees, ample space for boat and trailer. $20,500. Call now, F. BEAVER-JONES 386-1361.

RETIREMENT SPECIAL
Cosy bungalow on excellent lot with several fruit trees, will make an ideal retirement home. $17,000. Call 382-5981, F. BEAVER-JONES 386-1361.

SIDNEY-COURSER DRIVE FAMILY SPACIOUSNESS
Immaculate 2-yr.-old, custom-built home. Large entertainment-sized LR, 4 BRs, 2 up, 2 down, full-sized basement, rec. room, utility room, etc. Full price $29,500. Good financing. Call F. BEAVER-JONES 386-1361.

SIDNEY—$14,500
Very neat and cosy retirement or starter bungalow. Beautiful lot. Close to everything. Call now F. BEAVER-JONES 386-1361.

TOWN AND COUNTRY
Excellent starter or retirement, 2-bedroom bungalow, full basement. Beautiful landscaped lot, with fruit trees, magnificent view of the Saanich Malahat hills. Close to shops, schools and transportation. Call F. BEAVER-JONES 386-1361.

FAIRFIELD HOME AND REVENUE
2-Bedroom owners suite, separate dining room and den, 2 bathrooms. Plus 4 self-contained suites with separate entrance. Stove and fridge in all suites. Asking $49,000 with terms. EMIL IZIK 385-1361 or 592-1775.

RETIREMENT?
Walking distance to downtown. Exceptionally attractive well maintained home. Small secluded garden. Full basement with drive-in garage. $22,000. E. WILLS 386-1361 or 592-3604.

LARGE HOME SMALL DOWN PAYMENT CRAIGFLOWER
Immediate possession, 3 bedrooms. Living room, separate dining room and den. Full basement with a 2nd 3-pce. bath. Try your down payment and terms. Asking $21,500. Call Wm. ROGERS 386-1361 or 652-1891.

ESQUIMALT
Small 2-bedroom, no-basement bungalow. Vacant, move in now! Oilomatic heat, low taxes. Asking under $13,000. Ideal for retired folk. Bus at door. Call JOHN DUNICK 382-1671 or 386-1361.

SIDNEY 4-6 BEDROOMS 3 BATHROOMS
Contractors own home designed with every convenience for family living. The large kitchen has vast counter space, numerous cupboards, dishwasher, food centre and dining area. Large living room, dining room, 6 bedrooms all with wall-to-wall. Double drive-in garage. Close to schools. Call MADGE HOLE 382-5369 or DON ROBBINS 592-7641 or 386-1361.

$15,500 LANGFORD
Neat 2 bedrooms. Treed lot. Very nicely remodeled inside. GRAY LAITE 592-3524 or 386-1361.

SIDNEY 3 BEDROOMS
Two-year-old home, full basement with completed recreation room. Fenced grounds. Well constructed and well maintained. $25,500. GRAY LAITE 592-3524 or 386-1361.

UPLANDS REDUCED
This 6-year-old Uplands beauty is offered at the new price of $56,900 and is excellent value. To view please phone GRAY LAITE 592-3524 or 386-1361.

LOVELY SEMI-BUNGALOW
For only $17,900 you can have this lovely 3-bedroom, semi-bungalow on a very quiet pleasant street, very close to Simpsons Sears shopping centre. Do see it today. It is easy to buy. JACK DOBSON 658-5676 or 386-1361.

IT'S LARGE, IT'S GOOD
Five large bedrooms, a tremendous modern kitchen, lovely living room and dining room and revenue from the partially completed basement. It is on a very large lot that must increase in value. See it today. JACK DOBSON 658-5676 or 386-1361.

EXTRA-REVENUE SUITE! COMFORTABLE FAMILY LIVING! SPACIOUS, HIGH LOCATION!
Newly listed, north Quadra home. Cosy, attractive, convenient! 3 BRs, basement, sun-patio. Large treed, secluded back garden! Lower suite $100 revenue! 386-1361, DICK BATEY, 592-4607.

250 HOUSES FOR SALE

TRUST CANADA PERMANENT TRUST

"WE TRADE HOMES"

BROADMEAD "BEST"!
5 BR SPACIOUS! CUSTOM CRAFTED, DISTINCTIVE!
Personal reasons force sale of as new, tudor-styled very lovely home. 3 BRs, 2½ bathrms., rec. room, delightfully timbered living room. Large family kitchen. Excellent, well treed lot. Your opportunity at full price of only $44,950! Call me for personal showing. 386-1361, DICK BATEY, 592-4607.

SEE ½-WAY TO HEAVEN! VAST, LOVELY, FAMILY SPACE!
Cordova Bay Heights with sea and mountain view from "Lions" to "Ranier". As new luxury thru-out! 3 BRs, 3Bthrms., 30' rec. room, super sundeck! Family room, kitchen is ultimate beauty and convenience! Bargain priced at only $49,500. 386-1361, DICK BATEY, 592-4607.

MAYFAIR REALTY LTD.
3153 Douglas St. 386-2955
WOODWARD'S MAYFAIR CENTRE

HIGH AND MIGHTY ONLY 2 YRS. OLD
5 MINS. TO TOWN
Overlooking Esquimalt Harbor and a view of city lights. 3 BEDROOMS, in-line dining and living room with floor-to-ceiling rock fireplace. Much wall-to-wall carpeting. Full high ground level basement with 25x13 rec. room, floor-to-ceiling rock fireplace, separate utility room and nicely appointed ADDITIONAL BEDROOM. THIS HOME CANNOT BE DUPLICATED TODAY AT the asking price of $32,900. WE MUST SELL and will CONSIDER ALL OFFERS. Call LOU BLOOMFIELD, 386-2955 or 478-6475 for details.

NEAR NEW HIGH MARIGOLD
Quality home just a year old. Gleaming dark oak floors, floor-to-ceiling fireplace, built-in kitchen range and intercom system. Large living room, dining room, modern kitchen and 3 spacious bedrooms on main floor. 2 partially completed bedrooms and R.I. bath in full high basement. Fully fenced lot with fruit trees. Full price, with terms, $25,900. Exclusive with STAN JAMES or WAYNE SCOTT, 386-2955 anytime.

LANGFORD LAKE AREA NEW HOME
(Must Be Sold)
Make an offer on the lovely home with the usual 3 bedrooms and full basement. It is just as nice as all the others, but is priced at $23,900 with room for offers. Good sized 1st mtge. already arranged. R. FROST, 386-2955 or res. 383-4047.

FIRST TIME LISTED PRICED TO SELL
Owners have outgrown this tidy comfortable 2-bedroom plus home in Marigold area. Large lot. Drive-in garage. New wall-to-wall carpet. Full price $14,900, easy terms. To view call STAN JAMES, 592-3740, WAYNE SCOTT, 479-6087. Mayfair Realty, 386-2955.

"TRY THIS ONE" SIMPSONS-SEARS AREA
3300 BROWNING
One-bedroom on main and one in the full basement. All modern services, with carport, fruit trees and large garden area. Asking $16,900 — make an offer! R. FROST, 386-2955 or res. 383-4047.

GORGE-BURNSIDE
Small 4 room house, very handy location, new wiring and heating. 50x110 lot with fruit trees. Asking $12,900.

GORGE-OBED
Family home, 3 or 4 bedrooms, large kitchen, living room, sep. dining room, full basement, oil hot water heating. Transportation at door. Asking $21,500.

COLWOOD LARGE LOT
Handyman needed to complete renovations. Nearly ½ acre level lot. 4 rooms, electric kitchen, oil furnace. Try your offer — asking $14,700. FRANK BOUSFIELD, 386-2955 or res. 479-1000.

TOWN & COUNTRY REALTY
3617 Douglas Street
382-7276

UNIVERSITY and SCHOOLS OWNER TRANSFERRED
Must be sold. 6 plus 3-year-old, Cedar siding bungalow. 4 bedrooms, 3 bathrooms, Nylon shag carpeting over oak floors. Sundeck, carport. Nicely landscaped lot, shrubs and lawns. Easy maintenance. Quiet cul-de-sac. Many fine features. New listing. See it before you buy. S.P. $33,900. Good financing. NHA 7¼% mtge. Call BILL LUDLOW, 382-7276.

GORDON HEAD NO STEPS
This immaculate modern 3-bedroom home is spacious, pleasing decor, interesting layout. Available March 1, 1972. Full price $32,000. Appts. A. KLENMAN, 382-7276.

BUYS! "BUY" CANNON
1—CORDOVA BAY-SEAVIEW and across from finest beach on quiet street. 4-year-old beauty (4 bedrooms, 3 bathrms, 2 fireplaces), large study and rec room. 28x15 sundeck over double carport. 2500 sq. ft. of fully developed modern home — 9 rooms plus — on over ½ acre. Priced for quick sale at $39,500.
2—OWNER ANXIOUS for an offer on this 10-year-old, 3 bedroom, (plus 1 in full high bsmt.) Oak floored home, D-in garage, 70x120 lot. Asking only $27,300.
RONALD Y. CANNON
Res: 658-5500 or 382-7276 (24 hrs.)

LANGFORD EXCLUSIVE
3-bedroom cutie in spotless condition on a fully fenced lot. Close to everything. This is a no-step, no care, no pay home with low, low taxes (less than $200 gross). To view call: P. DUECK or J. GIFFON.

4 BEDROOMS
Immediate possession. As new. This 4-bedroom, family home is located on a large lot amongst other new homes and adjacent to 50 acres of park-like land. Although only 3-years-old, it has been expensively redecorated, including a new fireplace and new kitchen. Change of plans now makes a fast sale a must. ALL OFFERS INVITED on an asking price of $26,900. To view this exclusive listing call J. GIFFON or P. DUECK.

ROYAL TRUST
REAL ESTATE SALES DEPT.
CENTRAL SAANICH
OVERLOOKING SAANICHTON BAY
3 ACRES WATERFRONT
ZONED COMMERCIAL-RECREATIONAL
Planned Sewer Area By 1972
PRICE — $66,000
A. E. COLES, 386-4311
Evenings 592-3311

ROYAL TRUST CO.
Corner Government and View Street
Member Victoria Real Estate Board

3-BEDROOM HOUSE. 10 YEARS old, good condition. Must be moved. Phone 656-3037 or 656-3136.

SOUTH OAK BAY, 5-BEDROOM home, close to school, beach and shops. $31,500. 598-3596.

250 HOUSES FOR SALE

NATIONAL TRUST CO. LTD.

2 LOCATIONS TO SERVE YOU

HILLSIDE SHOPPING CENTRE

CALLING THE DOCTOR TO SEE TWO LOVELY HOMES IN THE ROCKLAND AREA CLOSE TO ALL CONVENIENCES PRICED REALISTICALLY AT $47,500 and $51,500
For Viewing Please Call: W. G. MOORE
Res. 658-8681 Off. 386-2961

3-BR. HOME IN-LAW SUITE
5-year-old cathedral entrance home on a quiet street, Swan Lake area. The main floor consists of a spacious living room with fireplace, bright kitchen, family-size dining area, 3 bedrooms and 4-pce. vanity bath. The basement suite consists of living room, kitchen, 1 bedroom and 3-pce. bath. Sundeck, level lot, fruit trees. $25,950
Reasonable down payment will handle. Large 8% mortgage. For further information call:
H. HEGEN
Off. 386-2961 Res. 385-8895

JAMES BAY
Just listed! Solid older but space to a 2-bedroom home off Government St. Offering cosy fireplace in living room, spacious dining room and large kitchen. Full basement. Oil hot-air heat. $20,900. Call
RUDY ROST
Off. 386-2961 Res. 658-5490

UPLANDS
Beauty and quality are combined in this spacious modern home designed for gracious living. Living room features a beautiful solid stone floor-to-ceiling fireplace with raised hearth and sliding doors to a huge wrap-around sundeck. The extra large dream kitchen with its built-in double oven, garburator and double stainless steel sink would please the most discriminating. The party-sized recreation room with it's own floor-to-ceiling fireplace and tilted bar leads to a secluded garden. The beautifully landscaped grounds are easy to maintain with an underground sprinkler system. 5 bedrooms and 3 bathrooms plus many extra features complete this luxurious home. Asking $61,900.
JUNE HOUGHTON
Off. 386-2961 Res. 385-8105

DOWNTOWN 1280 DOUGLAS

OAK BAY SOUTH
Semi-Colonial family home in popular South Oak Bay (Beach Dr.). 18'x14' LIVING ROOM WITH FIREPLACE, 14'x11' dining room, 13'x12' DEN WITH FIREPLACE. Three TWIN-SIZED bedrooms. Full basement. See this now at the reduced price of $32,000. Offers please. Excellent terms.
MIKE RUSSELL
388-5451 (24 Hrs.)

UNIVERSITY HEIGHTS 4 BEDROOMS PLUS DEN
This is an immaculate 1350 sq. ft. home in the kindergarten to university area. 20'x12' living room with raised hearth fireplace. Sunny DINING ROOM. Bright spacious kitchen with full FAMILY DINING AREA. Master bedroom, two-piece en suite. Finished bedroom and cozy rumpus room in full high basement. Fully wired separate DOUBLE GARAGE with larmac parking. Well landscaped 69x132 lot. See this NEW LISTING now! Full price $31,900. Excellent terms.
MIKE RUSSELL
388-5451 (24 Hrs.)

GARDNER REALTY LTD.
899 FORT STREET
385-7721

DRIVE BY THESE SELECTIONS FROM OUR LIST OF HOMES FOR SALE
1. 2552 Epworth, Oak Bay — Immaculate, 2 bedrooms, full basement — $26,500.
2. 1080 Sluggett Rd., Brentwood — 5 yrs. old, spotless throughout, 3 bdrms., double drive-in garage, full basement, huge lot, 2 blocks from the sea — $27,500.
3. 2834 Knotty Pine Rd., Langford — Clean as a pin, 2 bdrms., full basement, custom built kitchen and bathroom, just 12 yrs. old — $18,500.
4. 2763 Winster, Langford — 2 bdrm. bungalow, clean throughout, large lot, modern automatic oil heat, $15,900.
5. 1270 Bay St. — Perfect starter, 2-bedrm. bungalow, spotless, modern kitchen and bathroom — $18,500.
PLEASE DO NOT DISTURB OWNERS. TO VIEW CALL:
MAURICE BARLTROP 385-7721 592-7490
HAROLD WARE 385-7721 598-4358

AS NEW FAMILY HOME $25,950
Located in the popular Sidney area this 3-year-old home has luxurious wall-to-wall carpet in the living room, dining room, hallways and stairwell. 3 spacious bedrooms and 4 pce. bath make up main floor. Basement development layout is perfect with fourth bedroom, rumpus room, 2-pce. bath, laundry area and large drive-in garage. Sundeck at rear and fully landscaped lot in a nice neighbourhood.
385-7721 CLIFF SALMOND 477-3626
MAURICE BARLTROP 385-7721 592-7490

SPACIOUS MODERN LIVING — ASKING $48,900
Oak Bay-Upper Lansdowne, near University and schools — ten rooms plus. Main floor — has large cathedral living room with fireplace plus dining and master ensuite bedroom fully carpeted plus three more bedrooms, two full bathrooms. Completely equipped kitchen has large dining-family area with fireplace sliding glass doors etc. Huge sundeck with barbecue fireplace and planter. Lower level completely finished with two bedrooms, and separate recreation utility and furnace/storage rooms; carport, garden storage, patio, professional landscaping and garden. Good investment in preferred location. Phone owner, 592-2631.

CUSTOM BUILT
Home on your lot or ours at the most competitive and reasonable prices. Financing available. Trades considered. Phone KASPI CONSTRUCTION CO. LTD., 386-6191.

250 HOUSES FOR SALE

WWW WWW
WHITTOME'S
"ROYAL OAK BRANCH"
4520 West Saanich Rd. 479-1667

GORDON HEAD SEAVIEWS $30,400
THIS ATTRACTIVE WELL CONSTRUCTED HOME OFFERS YOU — ¾ ACRE NICELY LANDSCAPED LOT WITH PRODUCING FRUIT TREES — LARGE LIVING ROOM WITH FEATURE FIREPLACE — SEPARATE DINING ROOM — MODERN KITCHEN WITH NOOK — TWO BEDROOMS UP WITH THIRD OR DEN DOWN — OVERSIZED FAMILY ROOM WITH FIREPLACE — IMMEDIATE POSSESSION. TO VIEW CALL: ART LAWRENCE 479-2317 DON ANDERSON 479-1667 (24 hr.)

CLOSE TO OAK BAY JUNCTION $19,950
Large older 3-bedroom, 2 bathroom home with full basement and spacious rooms. Cabinet kitchen with nearly brand new gas stove and guest sized dining room. Fully fenced yard with shrubs, rockeries, fish pond and vegetable garden area. An ideal family home close to all services or COULD VERY EASILY BE CONVERTED TO AN UP AND DOWN DUPLEX. To view please call:
EDITH GUTEMAR 479-1667 479-5627

S-T-R-E-T-C-H'S ECONOMY ROW
1760 HAULTAIN — 4 room stucco full basement bungalow — fine developed lot. Immediate possession. Yours for $19,900 or near offer. Dial Cliff Stretch, 479-1667 or 592-3969.
ESTATE SALE — Quadra-Tattersal area. Beautiful show lot, 4-room cottage, oil range. Clean, clean condition. Separate garage. Selling today at $10,900. Dial Cliff Stretch, 479-1667 or 592-3969.
ESQUIMALT — Very, very good value 4-bedroom large family kitchen, utility room, carpeted living room. Oil furnace in crawl space. Fine lot — glimpses of the sea. All this for the low price of $17,900. Dial Cliff Stretch, 479-1667 or 592-3969.
UP AND DOWN DUPLEX — 1544 Bank St. Upper 1100 sq. ft. self-contained suite rented at $120 per mo. Lower 1400 sq. ft. suite owner occupied. Good basement — two extra rooms, oil furnace. Price reduced from $23,900 to $21,900. Act fast — it can't last. Dial Cliff Stretch, 479-1667 or 592-3969.

VIEW ROYAL
Little cash will get you into this little house in a lovely setting. Fireplace in LR — good sized BR and one small one — Call and then view this easy to buy home. Asking $18,500.
LILLIAN HENDY 479-1667

ROYAL OAK
High up overlooking the valley and freeway — here is a perfect home for a small family wanting a semi 3-bedroom home plus extra in basement. Living and dining room, good size kitchen on the main floor. Price reduced to $21,500 for quick sale. Call:
TED CHARTRES 479-1667

3 BEDROOM ON 2 ACRES
This country home has full bsmt., oil HW heat. Nice grounds. Lovely new orchard and 2-horse barn, piped water, near schools. Asking $40,000. Call ERNIE LEE 479-1667 for showing.

SPLIT LEVEL SIDNEY 2 YR. OLD, $28,900
Above average home in well developed area comprising 3 bdrms., 1½ baths, Citation cabinet kitchen, gleaming hardwood floors in the large L-shape liv. and din. rm. Brick facing combined with shake roof and excellent landscaping on the 80x135 fenced lot makes this a very attractive property. To view without obligation phone:
479-1667 or 479-6648
BILL ANDERSON

RETIREMENT HOME
Beacon Hill Park area — this 2-bedroom bungalow features a very functional floor plan with 18x24 LR and fireplace, big master bedroom, good-size kitchen, sundeck, full basement with extra bedroom. Sep. garage. Don't miss this one for only $20,900. Call:
TED CHARTRES 479-1667

ONE OF A KIND SIDNEY, $25,900
De luxe interior finishing from the beautiful colored Fieldstone fireplace to the lovely arborite cabinet kitchen and arborite vanity bath makes this moderately priced 3-bdrm. home better than average value. Luxurious wall-to-wall carpet in all rooms except kitchen and bath, secluded sundeck at rear, 9' high bsmt. roughed-in for plumbing and additional development. Landscaped fenced lot is on sewer.
479-1667 or 479-6648
BILL ANDERSON

LANGFORD BEAUTY
Spacious 3-bdrm. home speaks character. Living room with wood burning F.P., sep. dining room. Sunny kitchen. Dble. garage, close to all amenities. Asking $23,200.
MRS. PARSONS 479-1667

J. H. Whittome and Co. Ltd.

BIDS INVITED
House and land at 215 Newcastle Avenue in the City of Nanaimo, British Columbia, more particularly described as Lot 11, Block 6, Old Newcastle Town of Section 1, Nanaimo District Plan 584.
This property is situated on a corner lot being on a waterfront road with an unrestricted view of Nanaimo harbor.
Bids are invited for the above property. Such bids should state clearly the full price offered and should be made in writing to the undersigned. The right to accept or refuse any or all bids remains mine.
Arrangements to view the property can be made by contacting the undersigned.
E. G. Woollard, C.A., Woollard, Martin and Co., Chartered Accountants, 441 Dunsmuir Street, Nanaimo, B.C. Telephone: 754-2368.

¾ ACRE GARDEN
10 MILE POINT
Delightful family home, with complete suite adjoining. Main house contains, downstairs: large living room with fireplace, separate dining room, very generous master bedroom, den, full bathroom, kitchen; upstairs: 3 bedrooms and full bathroom. Wal-to-Wall throughout. Basement, large light and well constructed finished rumpus room — one of the largest in Victoria. Suite contains large living-dining room with many windows to garden, bedroom, full bathroom, kitchenette, intercom throughout house, suite and rumpus room. Hot water heating. Covered carport for 4 cars. All surrounded by garden absolutely secluded, well established shrubs, flower beds, lawns, mature and valuable trees. For sale by owner $56,000. Telephone 477-4324.

OUTSTANDING DESIGN
2-bedroom house in Sidney. Many exceptional features. Must be seen. $20,900. From builder. 477-1571.

FOR SALE BY OWNER ONLY. 4 bedrooms, 2 bathrooms, wall-to-wall carpets, fully landscaped, outside barbecue. $38,900. 477-6204.

250 HOUSES FOR SALE

D. F. Hanley Agencies Ltd.
3293 Douglas St.
Douglas St., Office 385-7761

WATERFRONT GEM SANDY BEACH
Located in popular Cordova Bay, this home has a fantastic view of the waters adjoining the Gulf Islands. You can sit in cosy living room and enjoy the fireplace while enjoying the views from the large picture window. This 2-bedroom, full basement home has oil hot water heating and has been very well maintained throughout. Separate suite in basement with 3-pce. bath and kitchen, large LR with fireplace, ideal for the intows. This is a must to see if you are looking for choice waterfront. Asking $36,500 and worth every penny when you see the beautifully landscaped easy-care yard plus your own boathouse. To view contact
BILL KNOWLES or JOHN BARTON at 385-7761 ANYTIME
—D.F.H.—

MABEL'S LISTINGS
652-1412 385-7761
1. ALMOST SEAFRONT CORDOVA BAY—$26,900
Retirement dream; full basement; fenced; easy care W-W carpet in 2 bedrooms, halls, LR and DR; fireplace; near bus and shops on quiet street.
2. OAK BAY—$25,900
1458 sq. ft. of charm; 3 large bedrooms; large DR; fireplace in LR; beamed ceilings; laundry room; ½ blk. to bus, shops all schools close.
3. DELUXE 4-BEDRMS HUGE MASTER BDRM SEAVIEW-LGE LOT
Only $31,900; oak floors throughout plus good W-W carpet in LR, DR and halls; fireplace; W-W develop. rec. basement; 2 bathrooms; massive roofed balcony.
MABEL CRACK
652-1412 385-7761
—D.F.H.—

LANGFORD 4 BEDROOMS
$21,500 is the asking price on this well-kept owner-built home. Two bedroom upstairs are not completely finished, however this has been taken into consideration on the end price. A large "homey" kitchen features loads of cabinets and offers a large eating area. Living room with fireplace and W-W carpeting is panelled in rich "tropicana" plywood. Full bsmt. with drive-in garage. Plus separate detached garage. For full details and appointments to view call
BILL KNOWLES 385-7761
—D.F.H.—

WEEKEND DRIVE BYS!
3165 KINGSLEY NEAR SIMPSONS-SEARS — 2-bedroom, full bsmt. home, living-dining room with W-W and fireplace. Sewing room downstairs, parking for boat and camper. Asking $23,000. DO NOT DISTURB OWNERS! BILL KNOWLES AT 385-7761.
1254 WOODWAY ROAD, ESQUIMALT, 3 bedrooms, full bsmt., tremendous kitchen with eating area and new cabinets. Easy-care lot with private patio at back. Asking $23,900. DO NOT DISTURB TENANTS — no sign. BILL KNOWLES AT 385-7761.
—D.F.H.—

SOMETHING FOR EVERYONE MAKE YOUR OFFER
1.—LOT in Broadmead. Build your dream home. Excellent value at $9,600. Vendor moved to Vancouver.
2.—REDUECD FROM $45,900 — $39,900. This home is great for large family. 4 bedrooms — 3 baths — separate living and dining rooms — great family room off huge kitchen. Potential in basement. Drive-in garage. Easy-care lot. Act now — $39,900. Vendor moving to country.
FOR COMPLETE INFO CONTACT BEV HIGHTON at 385-7761
—D.F.H.—

TUDOR AND GRANITE
Two-storey solid older home close to all amenities — 3 or could be 4 bdrms. — 2 bathrooms — professionally redecorated throughout — new kitchen cabinets — arborite counters — stainless steel sinks — gleaming oak floors — hot water heating. Perfect for in-law situation. Excellent financing to qualified purchaser. Asking price $22,900. To view please call
BILL BATES 658-8666
BILL HORAN 477-1287
or 385-7761 ANYTIME
—D.F.H.—

ASKING $20,900
3 BEDRMS, FULL BSMT. MARIGOLD AREA
Eevn a LOW, LOW, LOW DOWN PAYMENT can buy this cosy, bright, well-kept home with EASY REPAYMENT! Compact (just $8 per month heating) but with good-sized rooms. 2 main floor bedrooms, and a 3rd down. Sliding glass doors to sundeck with treed view. No through street. Many other features! Give me a call now!
STEVE MOONEY
385-7761

RRRRRRRRR RRRRRRRRRR RRR RRRR RRR RRRR RRR RRRR RRRRRRRRRR RRRRRRRRR RRR RRRR RRR RRRR RRR RRRR RRR RRRR
RITHET AGENCIES LIMITED
714 Fort St. 382-4251

DRIVE BY
393 LAMPSON STREET ESQUIMALT
Attractive bungalow in prime area. 2 bedrooms plus finished room in basement. Wall-to-wall broadloom in main rooms. $23,500. Please call
BETTY SHEA — 592-9213

BROADMEAD ROYAL OAK AVENUE
3- or 4-bedroom modern home. Spacious living and dining room with doors to sundeck. Extra bedroom or den, rec room, etc., in full high basement. Situated on high view lot (over ½ acre) with panoramic views. $32,900.
E. WILKINSON 382-4251 Anytime

TWO-BEDROOM SPECIAL
Located at 3249 Seafon. $1,000 DOWN if you qualify. See our Display Ad on the Financial Page, Friday and Saturday. Asking Price is $16,900. DAVE TAYLOR or BILL SIDHU at 382-4251.

HAMPTON PARK
Lovely two-bedroom home located in a most convenient area, close to all facilities, including Senior Citizen's Activity Centre. This is one of the nicest two-bedroom homes we have ever offered. Well priced at $23,500. BILL SIDHU or DAVE TAYLOR at 382-4251.
DO YOU NEED A GOOD BIG family home close to town? 3 large bedrooms plus separate bathroom upstairs. Modern kitchen, stainless steel sink. Living room and dining room panelled and renovated. Huge entrance foyer. 3-pce. bathroom downstairs. Full basement. ASKING $19,950. Mrs. Johnston or Mrs. Browne 386-7721 anytime. Investors Realty Ltd.
WILL TRADE EQUITY IN BEAUTIful 3-bedroom home for mobile home or cash. 479-2041.

250 HOUSES FOR SALE

NORR & RYAY ASSOCIATES LTD.
1314 Quadra St. 385-2458

ESQUIMALT N.H.A. NEW
Beautiful home with 4 bedrooms. Large living room, guest size dining room, 2 sets of plumbing. Full high basement. Wal-to-wall carpeting. $32,500. Terms. Victor Wong 385-2458.

COLWOOD GOLFERS OR NAVY
Terrific area for parking trailer or boat. Garage, carport and extra parking besides. (EXTRA) special 3 or 4 bedroom home all carpeted over hardwood floors in spacious L.R. and D.R. and halls. A sundeck. Large rumpus room, 2 bathrooms, utility. Beautiful treed lot setting. Easy down payment, you must see this. Just $30,900. Call Doris Adams 385-2458. Res. 598-2248.

ESQUIMALT SAXE PT. AREA
Rancher — 3 bedrooms, beautiful L.R. of 19x16 with fireplace and hardwood floors. An electric kitchen, utility room. Oil-O-matic hot water heat. Attached garage. For further information just call Doris Adams 385-2458. Res. 598-2248.

ATTENTION LANGFORD BUYERS
933 Bray Avenue is your best buy. 1333 sq. ft. plus large rec. room and two extra bedrooms in basement. Two complete bathrooms plus roughed in for third. Two floor-to-ceiling raised hearth fireplaces. Large workshop. All this for $28,900. Don Bacon, 385-2458.

EXCITING WATERFRONT CORDOVA BAY
This grand home and the secluded acre is expensive but actually very reasonable when carefully appraised and compared with similar properties. The very spacious bungalow is superb. Do you like ensuite plumbing and an open fireplace in your master bedroom? Dar Garside, 385-2458.

OAK BAY SPECIAL! PRICE SLASHED! NOW ONLY $27,900!
A lovely spacious residence of over 1,800 sq. ft. featuring a massive living room almost 30 ft. long with huge corner stone fireplace — separate formal dining room — galley style kitchen — 3 bedrooms main floor — white and gold vanity bathroom — open stairway to king-size bedroom — office or study — 2nd white and gold bathroom — full basement with room for development. A nicely fenced back yard complete with a greenhouse. A terrific opportunity to own this immaculate home at a fantastic below replacement price of only $27,900 — Terms.
GLADYCE McLURE
385-2458 592-7123

OAK BAY — WILLOWS! HOME — EXTRA LOT! ONLY $27,400!
Spacious white stucco home — ideal for growing children — close to schools and Willows Beach. Completely renovated. It has an 18 ft. living room — separate 13 ft. dining room — cabinet kitchen with dining area — ensuite tile in vanity bathroom — 3 bedrooms plus 2 more finished rooms in full basement — garage — beautiful property. House may be purchased separately. This is a rare find in Oak Bay at only $27,400.
GLADYCE McLURE
385-2458 592-7123

JAH JAH JAH JAH JAH JAH JAH JAH
J. A. HENDERSON REALTY LTD.
385-9741 ANYTIME
WE BUY, SELL AND TRADE

HILLSIDE AREA 2 BEDROOMS $16,900
Dandy 2-bedroom, no basement home. L.R. with fireplace, small dining room. Large garage with extra room in back. Backs onto park.
Try your down payment and your offer. Vendor anxious.
KEN HENDERSON
385-9741 382-6694

CORDOVA BAY WATERFRONT
Family home on 220 ft. Cordova Bay waterfront. There are 1.2 acres. It is beautifully treed, completely secluded yet handy to shopping, 10 minutes to the city. On view, a gracious 3-bedroom home with 4-pce. en-suite plumbing plus fireplace in master bedroom. Spacious living room with beautiful stone raised hearth fireplace. Kitchen with built-in range, eating area. Except for one bedrooms all rooms have panoramic view of Straits, San Juan Islands and Mt. Baker. Full basement with utility room, recreation room and oodles of storage plus 2-car area. The best in hot water heating. You should see this place to fully appreciate it. Priced to sell at $79,900. Available on good terms. Call anytime.
BOB GIBSON
385-9741 658-5153

GORGE WEST REVENUE
Overlooking Gorge Waterway — 2 suites plus owner's suite with 2 bedrooms, living room and fireplace, divided kitchen and eating area on view. Nicely landscaped, couple wanting some revenue. Priced to sell at $31,500. Financing available. Call anytime.
BOB GIBSON
385-9741 658-5153

LARGE FAMILY HOME ESQUIMALT BORDER $21,900
Immediate possession. Solid 3-bedrm. two-storey home. Large living room, dining room, den and kitchen on main floor, 3 bedrms up. Full basement has 3-pce. bath. Call now.
ELAINE STEPHENSON
385-9741 479-5068

NEW 3 BDR HOME THETIS HEIGHTS PRICE $25,900
BEAUTIFUL NEW HOME ON HIGH LOCATION. GOOD VIEWS FROM MANY WINDOWS ON MAIN FLOOR. LARGE KITCHEN WITH LOADS OF CUPBOARDS, EATING AREA. WALL-TO-WALL THROUGHOUT. ON SEWER. EXTRA BATH FINISHED IN BASEMENT. TRY YOUR DOWN PAYMENT.
H. MITCHELL, 479-4818
WESTERN HOMES LTD.
382-2157

TOP VALUE
$24,700 to $25,900 for a brand new deluxe 3-bedroom, 1½ bath home in Metchosin or Glen Lake areas. Some are ready to move into, others offer your choice of finishes. Excellent financing with low down payment possible. Call anytime, B. CRAMPION, 383-4124.
PARK PACIFIC INVESTMENTS LTD.

DRIVE BY 3156 LYNNLARK PL. A REAL GEM. Colwood. Newer 3 Bedrm. Cathedral entrance NEWER Home, basement. Approx 1200 Sq. feet of De Luxe Living. Double plumbing. Terms. Price $27,500 McCandless Realty 383-6111, Eve's 384-5855.

250 HOUSES FOR SALE

BROADVIEW PROPERTIES
1039 Johnson St.
384-8001

NEW TUDOR STYLE JUST LISTED
SIDNEY
3 bedrooms, 2 full bathrooms, 2 fireplaces; O.H. Water heat; 1150 sq. ft. 1 bedroom down and rec. room and room for 4th bedroom or kitchenette — could be lovely in-law suite. Large lot 72x120. Excellent terms $ 398-500
RON BLACK 384-8001 or 598-3156

SHELBOURNE PLAZA NO-STEP HOMES
Both under $20,000. Each has 2 bedrooms — hardwood floors — large living rooms with fireplace. Just right for starters or retired. Quick possession. Call Joyce Miller, 384-8001 to view.

2 YEARS OLD SPLIT LEVEL
Immaculate 3-bedroom home near Oak Bay, many features include wall-to-wall shag carpet. Please call now for more information and appointment to view. Asking $33,500.
F. MAUGER, 598-5042 OR 384-8001

NORTH OAK BAY $46,500
Large family home in prestige area near University. Seven yrs. old with 13 rooms and every convenience for easy living. Call now for further information at 384-8001 or 598-5042. Mrs. F. Mauger.

SIDNEY, $27,250
1½-year-old, full-basement stucco 3-bedrms.; living room; dining room 4-pce. bathrm.; elec. kitchen with fan, plus 1 bedrm.; 2-pce. bath in basement; carport; spotless condition.
STAN SAGE, 384-8001

4 NEW EXCLUSIVES
1—CITY RANCHER
1260 Sq. Ft. $25,875
Open designed living area with partition walls and wrought iron planter divider, fire-place-pitched ceiling. Thru'hall (cork tiled) 3 bedrooms-utility room off galley kitchen (lots of cupboards). Attached carport with storage room

250 HOUSES FOR SALE

S.S.C.

SWINERTON, STEWART CLARK, LTD.
1318 Blanshard Street,
385-2481

GORDON HEAD DOUBLE LOT

LOVELY NO STEP BUNGALOW
Fresh on the market, no-step residence, located on 2 lots featuring — cosy living room 17x19, with CEILING HIGH BRICK FIREPLACE AND FEATURE WALL — Cheery modern electric kitchen with breakfast area — 2 nice bedrooms — separate 10x8 dining room or 3rd bedroom — sparkling 4-pc2. bathroom — handy utility room wired for dryer — auto oil heat — large separate garage — storage room and workshop.
FULL PRICE $21,500
DICK JAMES 385-2481

$1500 DOWN
3 BEDROOMS
FULL BASEMENT
$21,500
Please check these features of this 10-year-old stucco residence located just over 1 mile from town — cosy 17x13 living room with feature wall — electric kitchen with breakfast area — sparkling 4-pce. bathroom — auto oil heat — 18x12 rec. room.
DICK JAMES 385-2481

HANDYMAN'S SPECIAL
$12,500
1-year-old, 3-bedroom, non-basement Soover pre-fab home on large level view lot in Sooke. This house has been badly abused, but with very little money and a lot of work, would be worth $20,000.

HANDYMAN'S DEVELOPERS SPECIAL
$22,500
6 years old, 3-bedroom, non-basement Soover pre-fab home on large level view lot in Sooke. This house has been badly abused, but with very little money and a lot of work, would be worth $20,000.

FORECLOSURE
Both these homes are foreclosure sales and must be sold immediately. Terms may be arranged.
BERT NEEDS
385-2481

BELOW MT. TOLMIE VACANT
ASKING $23,700
Stucco bungalow comprises LR with FP, dinette, electric kitchen 4-pce. bath, 2 large main floor bedrooms, 2 more BR's in full, high basement. OOM heat drive-in garage. Situated on a 55x154 ft. beautifully landscaped garden lot. Close to all conveniences. Immediate possession. Clear title. Try your offer.
ED JUPP 385-2481

CLOSE IN TWO HOUSES
Must be sold together on one large lot. One with basement H.W. heat, rented at $120 per month. Other vacant. Electric heat would rent at $120. Nice lot in Fairfield. Terms to suit you at $26,500.
DOUG BOWEN 385-2481

NEAT AND SWEET COMPACT AND COMPLETE
Just listed. A modernized bungalow, featuring two nice bedrooms and a cosy den, a cabinet kitchen with built-in range and rotisserie, a comfy living room. All on a quiet street surrounded by a picket fence, in the Jubilee area. Good terms or cash. Only $18,900.
KEN WALTERS
385-2481 (Anytime)
DIRK OKKER
478-2481 (Evenings)

SIDNEY FAMILY HOME ALMOST NEW
Compact family home of 4 bedrooms and 2 bathrooms with extra large cabinet kitchen. Nice living room with fireplace. Good terms. Only $22,900.
DIRK OKKER
478-4501 (Evenings)
KEN WALTERS
385-2481 (Anytime)

3979 BLENKINSOP
An exceptionally well built and maintained property, has 5 good sized rooms, plus utility, bathroom, and sunroom — main floor. Full basement, with extra bedroom and bathroom. Garage, etc. Large well treed garden, offers seclusion. Plenty of parking. Estate sale. Asking $24,500. Please call Mr. Custance 385-2481.

THE UPLANDS
One of the best planned and appointed of the newer homes in the Uplands. Top quality wall-to-wall carpeting, spacious rooms tastefully decorated. Main floor — master bedroom 19x13 and 4-pce. vanity tiled bathroom en-suite, 2 other large bedrooms and full vanity bathroom (3-pce.) some beautiful panelling in the den. Colonial marble fireplace in 27x15 living room. Open stairway to extra accommodation on lower level — including 27x15 panelled party room with open fireplace and built-in bar with sink. Entrance to patio and garden, 3-pce. bath and 4th bedroom, etc. $78,500.
Please call Mr. Custance
385-2481

WHYTE AND GOWER
PROPERTIES LTD.
2227 Oak Bay Avenue
Tel: 592-2407 (anytime)

SOUTH OAK BAY
$23,500
Charming Tudor two-bedroom home on nicely landscaped lot handy to sea and transportation. Large living room with open fireplace and oak floors, separate dining room with windows overlooking the garden, cabinet kitchen needs renovations. Two twin-sized bedrooms, and full basement with drive-in garage.

10 MILE POINT SEAFRONT
Lovely seaviews from this very pleasant and charming bungalow. Small, neat complete garden. A fantastic showing with very little work involved. Views of Mt. Baker from the living room and dining area. Complete modern kitchen with all appliances. Two very large bedrooms. Pleasant sundeck overlooking back garden. Full basement with extra bedroom. Two-car drive-in garage. This home is in immaculate condition and not a thing needs to be done to it. Full price $32,500.

SEAFRONT OAK BAY
A most unique property right on Willows beach. Offers casual living, for the couple that enjoy views, beach combing and the small craft that sail in and out of the bay. About as much work to do as a large apartment. No steps. Price $39,500. Exclusive listing.
For the above listings call
DON WHYTE or ALEC GOWER
592-2407
2227 Oak Bay Avenue

ROSE HILL AGENCIES LTD.
Real Estate and Insurance
908 Hillside Ave. 388-5178

5-ROOM HOME, 3 BEDROOMS, large lot, oil heat., Clear title, $19,900. 1526 Edgeware Road.

FULL PRICE $12,900. 4-Bedroom, City centre. After 9 p.m., 477-6344.

250 HOUSES FOR SALE

ISLAND PACIFIC REALTY LTD. 388-6231
3200 QUADRA ST.

BEACH DRIVE UNINTERRUPTED SEA VIEW
Two storey older home old fashioned character style. Needs some updating. Asking $38,500 with terms.
IRENE DALZIEL
388-6231 or 384-8692

UNIVERSITY
DRIVE BY
2322 EDGELOW
Large family home, 4 or 5 bedrooms. Large living room, separate dining room. Large kitchen, rumpus room. Room for 4 cars set on 9-10 acre. Do not disturb owner. Call CONNIE WEYLER at 388-6231.

MT. TOLMIE
Asking $29,900. Three bedrooms, sunken living room, dining room, 13-year-old bungalow in beautiful shape, low interest rate, mortgage, full basement, situated in cul-de-sac, close to everything.
IRENE DALZIEL
388-6231 or 384-8692

OAK BAY—WILLOWS
Good family home within walking distance of all school levels, 3 bedrooms and den or 4 bedrooms, full basement with family room and extra bathroom, shallow lot. $24,900. Call
MRS. PETERSON
388-6231 anytime

GORDON HEAD
$23,500
23-year-old stucco bungalow with two bedrooms on main floor, one extra in full basement, living room with oak floor and fireplace, dining room, large kitchen, large 4 piece vanity bath. Fruit trees. Good sized mortgage to assume.
IRENE DALZIEL
388-6231 or 384-8692

OAKLANDS SCHOOL AREA
5 BEDROOMS
$23,500
Large character home in absolutely immaculate shape throughout. Large living room and dining room with beamed ceilings, modern kitchen completely decorated recently, extra toilet, full basement, automatic oil heat, loads of room for the growing family, nothing to do but move in and relax. Try your down payment. Brand new listing so call quickly.
BOB KEELING
388-6231 or 383-3860

RURAL AREA
Absolutely immaculate, solid stucco bungalow, 2 bedrooms on main floor plus one extra downstairs. Living room with fireplace and oak floors. Nice dining room, low down payment and reasonable monthly payments. New listing, asking $20,900 but open to offer. Quickly call
LARRY QUAGLIOTTI
388-6231 or 479-6609

OAK BAY VILLAGE
Schools and shops are all just around the corner from this dear old home. If has charm and character all of its own. Three bedrooms, living room and large family kitchen, plus full basement, monthly payments. New listing, $19,900. Hurry on this one, call 388-6231.
ANNE DUGGAN
LIZA CHESSHIRE

ONE YEAR OLD
2 BEDROOMS
Asking $19,900, close to schools, stores and walking distance to town. Level lot, separate garage. Living room has wall-o-wall shag and brick fireplace. Price to trouble retirement or starter. Quickly call
BEN GREIG
388-6231 or 477-8241

JUBILEE AREA
$17,900
4 BEDROOMS
Older two-storey family home, requires some updating. Solid and well-built, full basement, could be really nice with some work and ideas. Low down payment. New listing so quickly call:
IRENE DALZIEL
388-6231 or 384-8692

CEDAR HILL GOLF COURSE
$2,000 DOWN
Cosy 2-bedroom bungalow, automatic oil heat, lovely level lot, separate garage, quiet area, $135 per month. Perfect starter or retirement. Asking $15,000.
LARRY QUAGLIOTTI
388-6231 or 479-6609

ESQUIMALT
2 BEDROOMS, $14,500
Close to Gorge Vale, good size living room, 50x100 lot. Auto. oil furnace, needs work but priced to make a profit. Good for handyman, starter or retirement, quickly call:
LARRY QUAGLIOTTI
388-6231 or 479-6609

NEW—$20,900—NEW
3 BEDROOMS FULL BASEMENT
SIDNEY
EXCEPTIONALLY LOW DOWN PAYMENT
3 bedrooms, large kitchen with dining area, entertainment sized living room with w-w carpeting. The full high basement has large rumpus room potential and roughed-in for 3 pc. bathroom. Bill Nesbitt, 383-4124, Mike Ruddy, Park Pacific Investments.

NOW HEAR THIS!!
THIS IS THE CAPTAIN SPEAKING!
Here is an immaculate 2-bdrm. home with shiny hdwd. floors throughout. An in-line kitchen, living room and dining area with views across to the Olympic peaks. Only 13 yrs. old with a full lined and insulated bsmt. that offers room for development. Enclosed garage and grounds that have been kept by a professional. Close to schools, shopping and buses. Only $21,000. (This isn't really the captain but call me — Frank Allen at 478-1729 or res. 478-4807 anytime.) Rex Hughes Agencies.

SIDNEY
DIRECT FROM BUILDER
2 and 3 bedroom bungalows and 3 bedroom split level on sewer under construction. Well built and excellent prices $21,600 to $23,400. Located on Bowerbank St., which is an all new area.
From Victoria turn off Pat Bay Highway at McDonald Park Road and right on Ardwell to Bowerbank. Call Charles Morris day or evening — 384-6324 of Reeson and Pinch Homes, builders and developers.

TATTERSALL AREA
On a lovely treed lot, near a golf course, this well-maintained and constructed home is available immediately. 3 bedroom (master 14x12), excellent kitchen and many other features, asking $29,900. C. Warren 382-4312. Dickie Agencies Ltd.

TUFFREY and MILLS LIMITED
Real Estate and Insurance
1119 Blanshard St.
386-7737

$16,900
2-bedroom, no basement home. Stucco exterior. New oil furnace. Separate garage. Nice lot. Low down payment. Low payments. J. Ettema 383-7115. Ettema Realty.

PRIVATE. $54,500. 4 BEDROOM, executive view home. Owner transferred. Phone 592-1948.

250 HOUSES FOR SALE

NEWSTEAD REALTY LTD.
JUNCTION CENTRE
1637 FORT STREET 382-6117

EXECUTIVE COUNTRY HOME
1½-year-old home with beautiful setting on 1 acre, plus 20 min. from downtown. Excellent construction in this 7-room home, fully finished. Rec room large enough for billiard table. View of Olympics, glimpses of the sea.
$61,750
MARY JAMES
382-8117 or 477-5618

NEWSTEAD REALTY LTD.

ESQUIMALT
Have you been searching for a retirement home? You need look no further as I now have a 2-bedroom, full basement home with dining room in Suze Point Park area for the low price of $16,000. Home is in top condition and only 32-yrs.-old. Phone now and be the first to see.
C. L. (BUZZ) FRASER
382-8117 or 384-5604

NEWSTEAD REALTY LTD.

EDGE OF OAK BAY
$3,000 DOWN
$23,900
Charming 13-year-old two bedroom full basement home on easy care lot. Rumpus area, low heating, low taxes. Must be sold. Call
MRS. V. ROBERTS
382-8117 or 592-2171

NEWSTEAD REALTY LTD.

RETIRED STARTERS
A little cosy rancher close to bus and downtown, lovely garden, lovely condition, automatic heat. Priced to sell at $15,950. It can't last. Call
MRS. V. ROBERTS
382-8117 or 592-2171

NEWSTEAD REALTY LTD.

OAK BAY
NEAR BEACH DRIVE
1300 SQ. FT.
Three bedrooms, dining room located in Willows 3 rec. 2 blocks from the beach. This is an older home in lovely condition. Privacy in back yard. Asking $26,500 and will accept offers. Quick possession, call now
MRS. V. ROBERTS
382-8117 or 592-2171

NEWSTEAD REALTY LTD.

WESTERN HOMES LTD.
817 FORT ST.

SOUTH OAK BAY
FALKLAND AREA
SECLUDED LOCATION
1320 sq. ft. of gracious living on a secluded lot. Fruit trees, shrubs, rockeries, 2 blks. to the sea in exclusive area. Large LR, electric FP, 3 large twin BRs, full DR, beautiful kitchen with over-size dining area, sundeck, patio. Full basement with extra BR. Utility room wired for W and D. OOM heat, 2-car D-I garage. Top condition inside and out. Financing can be arranged, and close offers will be considered on the full price of $28,500. Call John James, 382-2157 (24 hrs.).

NEW 3 BEDR. HOME COLWOOD AREA
TRY $500 DOWN
BEAUTIFUL NEW HOME LOCATED ON TREED LOT 1½ BATHS ON MAIN FLOOR, ROOM IN BASEMENT FOR FURTHER FINISHING. WALL-TO-WALL THROUGHOUT. IMMEDIATE POSSESSION. FULL PRICE ONLY $24,900. HOWARD MITCHELL 382-2157 or 479-4819.

X X X X X X X X X
X W. J. LINDSAY LTD. X
X Royal Oak Centre X
X 479-7111 X
X X X X X X X X X

$9,500
2-bdrm. Cobble Hill Starter
½ ACRE LOT —
EASY FINANCING
AL PETERS, 478-5992

$24,500
New 3-bdrm., full basement home. Easy financing. Glanford area.
AL PETERS, 478-5992

$27,500 (MLS)
3-bdrm. plus in-law suite R.I. Lovely near new home. Vendors transferred. Must sell.
AL PETERS, 478-5992

IF INTERESTED
In a brand new home I have four to show you — situated in quiet area in high Cordova Bay. Top quality construction and finished in excellent taste. Prices $35,500 and up. Possibly low down payment could handle. To view at your leisure please call
LEE FORBES — 385-1431
385-1431 anytime
Quadra Realty Ltd.

UNUSUAL $23,800
Hobbyists, musicians, artists (and hen-pecked husbands?) will appreciate the separate 880-square foot studio-guest house (with 13-foot leak bar, beamed ceilings, panelling) that comes with this cosy 3-bedroom 800-square foot, stucco bungalow with fireplace,, W-W carpets and more easy-care panelling. Nice patio, lo bu, 14 greening-up, ample parking off back lane for two cars and a boat. Central location. Exceptional versatility and comfort in this unusual property. Call owner at 383-3445. No agents, please.

LAKE HILL
$19,500
Real charmer on a parklike lot. A place to fall in love with on first sight. 2 bedrooms. Basement dry cute. Phone PETER TER VEER for the address, 383-7115 or res. 479-1588.

Ettema Realty
3355 METCHOSIN RD.
OPEN DAILY
New split-level featuring floor-to-ceiling white rock fireplace, good quality shag carpeting throughout, triple plumbing, in nice location near schools, many extras, $31,500. O. BETTS LTD. 478-3726

¾ ACRE—VLA?—TRADE YOURS!
Drive by this choice 3-bedroom, 2-year-old, no-step bungalow located at 3332 Metchosin Road. Built by the owner, beautifully finished attractive floor plan, outstanding level lot. Ideal for small family or retired couple. Full price $27,000. Trade taken. Call Herb Hodgson, 382-3835, Douglas Hawkes Ltd.

LOVELY SEAVIEW
3 bedrms. (1 down), 20' living room with fireplace, rec. room in basement. Sep. garage. Very picturesque! $26,500. Terms.
VERA FRIEDRICH
386-2911 598-2610
Shirley Philips' Homefinders Ltd.

$28,900 TO $29,900
We have new homes in Gordon Head on Serlis Place, and also 10 lots in Central Saanich. Call us for your building needs. Seaboard Construction. 652-2578 or 478-5456

BY OWNER
Oak Bay. 1832 Beach Drive, side-by-side duplex.

250 HOUSES FOR SALE

"HOMEFINDERS"
DOUGLAS AND TRANS-CANADA
OPEN 9-9 WEEKDAYS
SAT. 9-5 P.M.
386-2911

UNDER $25,000 AND NEED 3 BEDROOMS?
HERE IT IS!!!
8 YEARS OLD, 3 bedroom, stucco home, living room, dining room in-line, sundeck, partially developed basement. A REAL FAMILY HOME in a good newer area. Some 6½% financing, but could be refinanced easily. JUST LISTED AT $24,900. For appointment to view, call:
JACKIE WALDRON
386-2911, 383-1480

OAK BAY BORDER
Beautiful 3-bedroom, split-level home. The open living room, dinette and kitchen plan is perfect for entertaining. Rec room plus, in basement. Asking $29,900. To view, call:
DONNA PRETULA
386-2911, 384-2057

3360 TIBBITT COLWOOD
Lovely 3-bedroom home. Partly developed, full, high basement. Sundeck off dinette. Beautiful garden with beds of shrubs and flowers. A must see, at $26,900. Drive by, then call me.
HAZEL CLARKE
386-2911, 385-6635

2855 RITA ROAD LANGFORD
3 bedroom, full basement home. Immaculate condition. Fireplace in LR, large kitchen, utility off. Driveway. Easily maintained lot. Easy financing $19,500.
OLIVIA PURDY
386-2911, 592-7682

TALK ABOUT VERSATILE!
Excellent, comfortable accommodation for a large family or in laws or teenagers. Just in beam home with a complete, well-finished suite in the high, bright basement. Located on a quiet, no-through street in a most pleasant area in Sidney. $25,900.
ADELINE NICHOL
386-2911, 477-8801

PRICE SLASHED!
DOWN TO $48,000
Beautiful Spanish Castle! Unobstructed view, overlooking city, golf course and ocean. The living room has a fireplace of unusual charm, the views in the dining room are captivating. Large family room on main floor with sliding glass doors to delightful patio with large heated swimming pool. One bedroom or den on main floor and 3-piece bath. 2nd floor has two bedrooms, master bedroom with fireplace and sundeck off. Beautiful second bathroom with sunken tub, walk-in closet, dressing room, extra bedroom. Lower floor partially developed for lots more room. This is a home of splendor designed for entertaining and family life. Irreplaceable!!
IRENE VAN
386-2911, 477-8801

LAKEHILL
Lovely, 3-bedroom home in excellent condition, extra bedroom in basement with rumpus room. Beautiful landscaped lot, only 12 years old. Reasonably priced at $26,900. To view, please call:
ROSE CHOPE
386-2911, 383-0028

GORGE $23,900
Gardening delight. 2-bedroom home with extra suite for Mother or Father in basement. Close to shopping and schools. Lovely condition. To view, please call:
ROSE CHOPE
386-2911, 383-0028

DRIVE-BY $30,400
2404 MT. ST. MICHAEL RD.
3 bdrms., fireplace, lovely kitchen, large sunny dining area; glass doors onto sundeck facing the water view.
Bsmt. extras include rumpus room, 2 bdrms. and 3-pce. bath. Utility and furnace area very nicely finished.
If this pleases you, do drive-by, it would be my pleasure to have you see inside, and take a walk in the delightfully natural backyard while you're here.
MILT AGATE 598-1937
MARION MASSON
384-5867
386-2911 Anytime

FAIRFIELD DUPLEX
Main suite, 2 bedrooms, plus bachelor suite; separate entrances. Full high basement. $21,500. Excellent financing.
ALAN CASEY
386-2911 Anytime

THETIS HEIGHTS
3 FAMILY HOMES
$26,900
Lovely 3-yr.-old, 4-bdrm. home with bath, entrance, 1½ baths, finished bsmt., good 8½% 1st mtge.
$27,300
Brand new 3-bdrm. home, full bsmt. W.W. in LR and DR, 1½ baths, excellent financing.
$29,000
Attractive 2½-yr.-old, split-level on ½ acre lot, 3 bdrms., 1½ baths, full bsmt. with rec. room and 1 bdrm. Call:
JULIE MANNESS
386-2911 478-5220

COLWOOD
$26,900
Beautiful 3 bdrm., full bsmt. home only 4 yrs. old. Lovely landscaping, fenced yard. Drastically reduced for quick sale.
AINA MELDERIS
386-2911, 382-5862

JAMES BAY
Attractive 2-BR home close to the sea. Nicely remodelled, elec. heat. Nice quiet street. Asking $19,000.
AINA MELDERIS
386-2011, 382-5862

SIMPSONS-SEARS
This 2-bedroom home on a fenced lot is just right for the starter or retirement couple. Living room with fireplace, dining rm. cabinet electric kitchen and laundry area. Asking $17,900.
GARTH HILL
386-2911 Anytime.

JAMES BAY
Spacious, 3-bdrm. cottage by the sea. Nice fenced yard, surrounded by fine homes. Needs some T.L.C. Price $15,900. Call now:
DONNA PRETULA
386-2911

WELL CARED FOR
$19,100
2-bedrooms, living room, dining room, eating area in kitchen, wired for washer and dryer. Good size lot with fruit trees. Could move in without any decorating required.
LOIS SMITH
386-2911, 592-3131

250 HOUSES FOR SALE

"HOMEFINDERS"
DOUGLAS AND TRANS-CANADA
OPEN 9-9 WEEKDAYS
SAT. 9-5 P.M.
386-2911

OAK BAY
$22,500
Comfortable 3-bedroom home; large living room with fireplace; large kitchen. Plumbed for washer and dryer; large lot, fruit trees; quiet area. To view, please call:
ROSE CHOPE
386-2911 383-0028

$24,900
8 YEARS OLD
3 BEDROOMS
New on market. 3-bedroom, full basement home in Saanich. LR and DR in line, extra bedroom and office in basement, sundeck, huge backyard. Priced to SELL.
JACKIE WALDRON
386-2911, 383-1480

JACK MEARS
OAK BAY REALTY LTD.
2194 Oak Bay Ave.

SAM McLURE
VICTORIAN TUDOR
$41,900
When Sam built them, they were well built, quality was not sacrificed for costs. A full two-storey home plus attic development, full basement, hot water heat, 4-5 bedrooms up, two-car garage, back lane, shade trees, shrubs, lush green lawns, rose beds, etc. If you like OLD WORLD CHARM by way of large living room, dining and den, beamed ceilings and a wide impressive entrance hall and staircase, this may be the house you have been looking for. This has to be an exceptional buy for large family or licensed for revenue. Appointments to view through B.E. JEFFERY, 598-3321.

Your home may be traded

NEW IN SOOKE HARBOUR VIEW
$2,500 down, balance at 9¾% per annum, 5-yr. term, 25-yr. amortization. Approximately $149.38 per month. Principal and interest, on credit approval. 2 bedroom, modern home, L-shape living and dining room, nice kitchen. W-W carpeting. Full basement with roughed-in extra bedroom and T.V. room. Sundeck and carport. Call G. BENARD, 598-3321.

Exchanges arranged

GORDON HEAD
½ ACRE
DUPLEX OR STUDENT HOSTEL POSSIBILITIES
CLOSE TO SCHOOLS
Sitting room, den, 3 bedrooms, kitchen, 2 full bathrooms. Basement — 2 huge rooms and ½ bath. Partial sea views from sundeck. New furnace and HW tanks. 3 brick fireplaces. Very unusual, very sound. ONLY $31,900 DIDIN RIVIERE, 598-3321.

We trade homes

CADBORO BAY
FIVE YEAR OLD
$41,500
This is truly a quality home, immaculate inside and out with far more living space than you would guess from the outside. A FULL FOUR LEVEL with a floor plan that allows large living room, dining and kitchen with brunch area. Three bedrooms with a fabulous recreation room (DAD, IT WILL TAKE A FULL SIZE BILLIARD TABLE). Bath and a half, two car carport and many interior extras. Appointments to view can be arranged with ease. Phone B. E. JEFFERY at 598-3321.

We like to trade

FAMILY HOME
PARKLAND SETTING
ASKING $27,500
On a quiet street of lovely homes, this 3-bedroom plus den or 4th bedroom features: a 24' living room, L-shape dining room, large kitchen with spacious eating area. Close to schools and shops. Mrs. MARY LYTTLETON, 598-3321.

Your home may be traded

EXCLUSIVE UPLANDS
NO-STEP HOME
SACRIFICE AT $42,500
Spacious modern 3-bedroom home situated on a beautifully treed lot in a quiet location of this prestige area. Offered at the UNBELIEVABLY LOW PRICE of $42,500. Mrs. MARY LYTTLETON, 598-3321.

Exchanges arranged

BACHELOR'S RETREAT
$17,900
This one-bedroom bungalow has been completely redone inside for comfortable living by owner who is transferred. Combination living room and kitchen consists of stove, fridge, corner settee, fireplace with barbeque hood and many other extras. For viewing call HELEN HICKS, 598-3321 anytime.

We trade homes

HOME PLUS ACREAGE
$31,500
Two bedroom no-step bungalow located on 17 acres just 16 miles from downtown Victoria. Natural spring and well. Provides ample water. Why not view this property to see the many potentials afforded here by calling HELEN HICKS at 598-3321.

COLWOOD SECLUSION
Here is a 1-yr.-old, 3-bdrm. home with almost 1300 sq. ft. of luxury living. Lge. living room with fire-place, huge electric kitchen and 3 large bdrms., master en suite. Cathedral entrance with slate flooring. 1 large bdrm. down and 14x20 finished rec. room with bar. Huge enclosed dble. garage and 20'x30' sundeck. Lge. lot with lots of trees. Asking $32,900. Call
FRANK ALLEN
of Rex Hughes Agencies, 478-1729 or res. 478-4807 anytime.

OFFERS PLEASE
A quiet nest for artist or writer type. A great investment for a builder. 1 block from lovely Kemp Lake off Sooke Road. 2 lots — .34 and .35 of an acre. An attractive 4-year-old 3-bedrm home. Sunny liv. room 12x17. Glass doors to huge sundeck. The extra lot has glorious view of the lake. Vacant now, must be sold before winter. $16,500 but very flexible.
Ursula E. S. LaLonde 384-6758
Rex Hughes Agencies 478-1729

TOTAL 8¾% FINANCING
3 bedroom full basement home on 1 acre. Wall to wall carpets, ensuite plumbing, $2000 down plus B.C. Gov't. 2nd mtge. will put you into this new 1267 sq. ft. home. Full Price $26,900. Nick 592-4044.
BLOCK BROS. REALTY LTD.

NEW HOUSE
3601 HARRIET RD at REGINA. Low down payment to a beautiful 3 bedrm. no step, new bungalow, your price range. See it now, choose wall to wall colours. Move in at end of month. Call Mr. K. MacFarlane 384-7677, Island Homes Ltd., 2504 Douglas St.

OWNER-BUILT NEVER LIVED in home in Victoria. Must move. 1,400 sq. ft. Close to bus, playground, golf course, schools, churches and shopping. 3 bedrooms, large bright kitchen, 1½ baths and foyer. Shag throughout, double fireplace, sundeck, paved parking. Only $8,400 C.T.M. Balance 8¾%. 386-9692.

2341 ARBUTUS, VACANT, custom built, 3 bedrooms and den, $34,500. Must be sold. Call Cliff Salmond at Gardner Realty Ltd 385-7721 or res. 477-3626.

$2500-$3000 DOWN
Buys smart 2-bedroom (1 extra in basement) home in the Gorge. Payments $175, price $21,000 for quick sale. 479-1479.

250 HOUSES FOR SALE

PEMBERTON
HOMES
1002 GOV'T
384-8126
"SINCE 1887"

OBSERVATORY ROYAL OAK
PRICE $14,500
Your opportunity to own a comfortable 2-bedroom home on one acre of land. 725 sq. ft. floor area, oil automatic heat. A lot of potential for someone who is handy at painting and finishing. For further information please call
384-8126 TED PARTRIDGE 592-3451

ONE YEAR OLD THREE BEDROOMS GLEN LAKE AREA
A three-bedroom Hucker built home in A-1 condition. Extra paved driveway for trailer or boat, white brick fireplace. Fully landscaped grounds, sundeck, etc. Priced to sell at only $27,500.
384-8126 JIM WEST 592-3703

2091 NEWTON ST.
OAK BAY
3 bedrooms, 1½ bathrooms, extra large lot. See display ad weekend press. Excellent value at $23,700.
384-8126 MR. GREENE 385-0795

DON'T BE THE SECOND PERSON TO VIEW THIS NEW HOME
Located on a quiet street in View Royal it offers, treed privacy, stone faced fireplace, wall-to-wall carpeting throughout, 3 bedrooms, 1½ bathrooms, family room with second fireplace.
Excellent buy at $31,000.
384-8126 J. B. LAW

COLWOOD GOLF QUIET CUL DE SAC
$32,500
Enjoy the beauty of this tranquil setting of this custom designed builders own spacious bungalow, with all the little extras that are not usually provided.
—17x13.4 Living room with Cantilever raised hearth fireplace, feature matched feakwood wall extends to cover one wall of large shaped dining room.
—Beautiful custom cabinet kitchen with family dining area.
—Master bedroom is 14.4x10.4 with spacious 3-piece en suite.
—Artistically finished 23 ft. recreation room, plus roughed in games room, 4th bedroom or study.
Large low interest mortgage. For your viewing please please call —
C. A. CLIFF ANDERSON
477-3994 or 384-8126

NEW HOME OPEN BEAM SECLUSION
This beautiful 3 bedroom home is situated on a lovely treed and rocky lot which offers seclusion yet is still only 15 minutes from Downtown. For further information on this exciting home which is offered at only $24,900. Call:
LARRY M. BROOKS
384-8126 or Res. 478-2918
(Anytime)

OAK BAY VILLAGE
Is just around the corner from this unusual 4 bedroom split level home, ideal for the family with small children. Located in a pleasant no through street. It provides all the facilities for the busy mother. The four bedrooms are upstairs with double bathroom facilities. The main floor consists of living room, den, dining room and a well equipped kitchen with built in dishwasher. A large sundeck across the rear of the house for informal outdoor relaxation.
A cozy rumpus room with fireplace in the lower level plus ample play area. Owner moving to England and is anxious to sell quickly. Offers will be considered to its listed price of
$36,000
For information just call—
384-8126 MR. GREENE 385-0795

A HOME BY THE SEA
In South OAK BAY the preferred location of those seeking charm, space and a conservative environment. This home offers all these qualities and more. An ideal family home with 4 large bedrooms and 2 bathrooms. A big kitchen for informal meals, a separate dining room, 12x15, living room and adjacent sunroom offer lovely SEA VIEWS. Schools and bus handy. If you have children invest in this and enjoy it together. Excellent value at—
$43,500, terms.
384-8126 MR. GREENE 385-0795

NEWLY LISTED ROCKLAND AREA
$80,000
Large, gracious, Georgian home, in an ideal setting on .73 of an acre. Massive living room, dining room, den. All bedrooms large and on 2nd floor. Lots of bathrooms. Large, gracious, Georgian home, in, or for further information, call—
384-8126 592-9828
JOHN F. COLWELL

VLA, HALF ACRE 1 YEAR OLD ONLY $28,500
A three-bedroom home with 4th in basement. On a quiet cul-de-sac close to schools, shopping, lake, etc. Yet on a quiet street. Drive by:
91½ ROWILS
But do not disturb tenants and then call:
384-8126 JIM WEST 592-3703

? RETIRING ?
Why not consider this delightful 4 big room trailer home in immaculate condition. Lovely little lot with fruits and flowers. LOW, LOW TAXES, in Colwood. $17,700 — terms.
Call
478-1227 384-8126
DESMOND HOLMES

NEW HOUSES COLWOOD AND LANGFORD
$21,900 and UP
We have available 4 homes plus 13 building sites for custom homes. Choose from a 2-bdrm. no-basement to 3-bdrm. full basement, or have that dream house built. For more information on these fine homes call:
LARRY M. BROOKS
384-8126 or (Res.) 478-2918
(ANYTIME)

BROWN BROS. ON BLANSHARD
385-8771 ANYTIME

FAIRFIELD 127 MOSS ST.
A delightful stucco home 3 blocks from Dallas Rd. Spacious living room — fireplace — oak floors, 2 bedrooms — bright large elec. kitchen with utility off — OOM heat — easy-care garden-lot. Equal terms available. Exclusive,-$19,500. Call:
CEC PEARCE
385-8771 (anytime)

BEACON HILL AREA LARGE FAMILY?
Gracious 2-storey, 4-bedroom, full basement home situated 1½ blks. west from Beacon Hill. With the asking price of $20,000 this exceptional home features: large elec. kitchen with nook, separate living and dining room, fruit trees on a good sized duplex zoned lot. Good financial arrangements may be made with owner. To view call:
K. DEIKER
385-8771 ANYTIME

OWNER TRANSFERRED
REDUCED $2,000 FOR FAST SALE
1240 ACTON ST. (City)
FULL PRICE $22,900
3 or 4-bedroom rancher on double lot, 1370 sq. ft. of living space on quiet street. As low as $4,000 down. Existing mortgage can be assumed at $188.00 per month. To view call owner at 385-4343.

996 CLOVERDALE. BEAUTIFULLY finished. 3 bedrooms plus fourth bedroom, rumpus and bath in basement. Loads of parking. $22,900. Call Cliff Salmond at Gardner Realty Ltd. 385-7721 or res. 477-3626.

250 HOUSES FOR SALE

X X X X X X X X X X
X BOULTBEE X
X SWEET X
X Realty X
X Ltd. X
X X
X
Yorkshire Trust Affiliate
Hillside Shopping Centre
386-1341

"OPEN HOUSE"
SUNDAY, OCT. 17
1:30 to 4:00
1620 CHRISTMAS AVE.
Living room with feature fireplace, dining room in line, wall-to-wall carpet over hardwood. Sundeck off living room. 3-bedrooms on main floor, master has 3-pc. bathroom. Recreation room and large 4th bedroom with built-in cupboards in full high daylight basement. Drive-in garage, landscaped lot. Near shopping, transportation and University. This home is spotless and in excellent condition. Built in 1964. Well priced at $34,000 with good terms. For prior viewing call:
EARL McLACHLAN
386-1341

"OPEN HOUSE"
SUNDAY 1-5 P.M.
516 GLEN CAIRN
Brand new, gorgeous, 3-bedroom, lge. living room with rock fireplace, dining room with wall-to-wall shag throughout. Bright cheery kitchen, 4-pce. bath, full high basement. Come and see what this home has to offer at $25,900.
BOB JOHNSON
386-1341 — 24 hr. serv.

"OPEN HOUSE"
CADBORO BAY
4080 MONARCH PL.
SUNDAY 1:30 - 4:30 P.M.
Short walking distance to University and to all school levels. Lovely family home situated on a beautiful quiet cul-de-sac, views of Haro Straits, close to good beach-combing, featuring 3-bedrooms, panelled living room and dining room plus a 4th bedroom and rec. room in full basement. Priced at $37,950.
W. MICHAELS
386-1341 — 24 hr. serv.

"OPEN HOUSE"
936 ALEXANDER
SUNDAY, OCT. 17th
2-4:30 P.M.
3 Bedrooms on the main floor, large bright living room with "L" shaped dining. Good family kitchen with eating area, utility room off kitchen. Over 1400 sq. ft. PLUS a full high basement. An attractive secluded back yard backing right on to Gorge Vale Golf Course. Asking $33,900. Pre "Open House" showing by calling:
BETTY SILVER
386-1341

JUST FOR CHILDREN!!! Friends for all ages in this close-to-schools location. Lots of free time for Mom in this easy-care 3-BR home. The Christmas lights just need switching on. Fireplace for stockings. Nice kitchen for all the great holiday aromas. Do your shopping early. Asking $24,800. Don't delay — call:
KAY GOODER — today
386-1341 — 24-HR. SERV.

OAK BAY
10 ROOM COLONIAL
UNIVERSITY AREA
A beautiful Colonial home on a large treed lot. 3449 Plymouth Rd. This is a choice residential area, a quiet location and all of the surrounding homes are equally lovely. 10 rooms of quality construction, featuring large living room, family dining room, special "family room" off the modern kitchen. Three bedrooms and a den for father. Also a large hobby room on the main floor. Two excellent bathrooms and everything immaculate. This home is a pleasure to show. Substantial 6% mortgage. Price $44,250. Call:
MR. STOTHERS
386-1341 or 658-5285

TWO NEW HUCKER HOMES
Three bedrooms, 1½ baths, living room with fireplace, large sundeck off dining room, full basement close to SCHOOL. $25,900 and $25,700 with financing to be arranged. Located off Jacklin in Colwood, an area of new homes. Call:
CAM MacLEAN
386-1341 anytime

FAIRFIELD DUPLEX
A duplex in immaculate condition located close to town. Large lot, ample parking. 1-bedroom each side, separate entrances, 2 furnaces, water heaters etc. Asking $29,800. Call:
KAY GOODER or
BETTY SILVER
386-1341

LEGAL UP AND DOWN DUPLEX
$24,700
Each unit entirely separate with your own furnace, hot water, etc. Each has 2 bedrooms, living room (one with F.P.) kitchen and bedrm. Double garage. Basement could also be developed. For more information call:
MARJ NAPPER
386-1341 or 592-9554

250 HOUSES FOR SALE

X X X X X X X X X X
X BOULTBEE X
X SWEET X
X Realty X
X Ltd. X
X X
X
Yorkshire Trust Affiliate
Hillside Shopping Centre
386-1341

DO YOU QUALIFY?
$1,000 DOWN PAYMENT
Payments $183 per month, principal and interest, 20-year amortization, 5-year term. An older 3-bedroom home in A-1 condition and so clean it sparkles. All services have been renewed. Cozy living room, formal dining room, basement and separate garage. Well worth investigation. Call:
B. SIMONS
386-1341 — 24-hr. service

CADBORO BAY
4 BEDROOMS
Over 1300 ft. on main floor of this 6-year-old modern bungalow. 3 bedrooms on main floor, master ensuite, 4th bedrm down plus 2-pce. bathroom. Large rec. room with F.P., lots of storage, double carport, plus many other fine features. Low int.

250 HOUSES FOR SALE

ROYAL TRUST
REAL ESTATE SALES DEPT.

820 ST. CHARLES
3-BEDROOM, CHARMING UNUSUAL HOME WITH LARGE LR. WITH FIREPLACE, SEPERATE DN. RM., SMALL CUTE DEN WITH FIREPLACE, TAXES $455, LOT 56'x110'.
PRICE $41,500
TREVOR MILSTED
388-4311 or 385-1171

633 KENT ROAD
(Douglas St. to Kent)
1,240 SQ. FT., BUILT IN 1960, LARGE LIVING ROOM, 14'x22' WITH MASSIVE FLOOR-TO-CEILING STONE FIREPLACE, MODERN KITCHEN WITH BUILT-IN STOVE AND SERVING AREA TO DINING ROOM WITH PICTURE WINDOWS. UTILITY ROOM ON MAIN FLOOR. FULL EXTRA HIGH BRIGHT BASEMENT WITH 200 AMP. SERVICE SEPARATE METRE, 2 BEDROOMS, PRIVATE ENTRANCE IDEAL FOR IN-LAW OR RENTAL SUITE. LOT 89'x144'. FAIR PRICE AT $25,900.
TREVOR MILSTED
388-4311 or 385-1171

ROYAL TRUST
Corner Government and View
Member
Victoria Real Estate Board

C. G. HEISTERMAN AND CO. LTD.
1121 Blanshard St. 383-4161

OAK BAY
LANSDOWNE SLOPE
$34,500
Just placed on the market this attractive home has excellent views of the Olympic mountains. Large living-room and dining-room, 3 good bedrooms, double plumbing, rumpus room. Large lot with fruit trees. For appointment to view call Mr. Blannin, 383-4161, res. 598-2200.

FAIRFIELD
3 BEDROOMS, DEN
DOUBLE PLUMBING
$25,000
Older two storey home located near Beacon Hill Park. Main floor has LR with fireplace, large dining room, den with fireplace, large kitchen and 4-pc. bathroom. Upstairs 3 bedrooms and 3-pc. bathroom. Full basement. For appointment to view call Mr. Blannin, 383-4161, res. 598-2200.

ROCKLAND AVE.
3 BEDROOMS
TRIPLE PLUMBING
$38,500
14-year-old spacious bungalow. Large LR; DR, master BR has ensuite 2-pc. bath. Lower level has bright recreation room, plus 2-pc. bath. Full high basement. For appointment to view call Mr. Blannin, 383-4161, Res. 598-2200.

INVESTORS SYNDICATE REALTY LIMITED
(Formerly Clarke and Wallace Realty Ltd.)
620 BROUGHTON 386-7721
Across from Eaton's Car Park

LOVELY SEA VIEW
GORDON HEAD
DRIVE BY
1905 FERNDALE ROAD
And then phone me to see this beautiful split-level family home with SEA VIEW in popular Gordon Head. Lovely L.R. with up to ceiling white brick F.P. Large D.R. with sliding glass doors to rap-around sundeck. De luxe kitchen with nook. 3 bedrooms. Large entertainment area with rumpus room. Double carport. Good 7½% Mortg.
PRICE $34,900
LEO PIGERT, 386-7721 anytime

BETWEEN QUADRA and COOK
Older non-basement home (1400 sq. ft.), 4 bedrms., living rm., large kitchen, storage rm. Lot 60'x132'. Walk to downtown. Duplex zoned.
VERA FRIEDRICH
386-2911 598-2610
Shirley Philips' Homefinders Ltd.

NEW FAMILY HOME
$27,000
3-Bedroom home in quiet rural residential area. Large entrance lobby, 2 bathrooms, ¼ acre lot. Low down payment. All trades welcome.
ASKE
Homes and Construction Ltd.
656-1162

UNIVERSITY AREA
4 BEDROOMS
Do you need growing room, want a good home in a fine location within a mile of University? This lovely split-level with over 1,800 sq. ft. of developed living area as well as 500 sq. ft. of basement will delight you. Planned for the family with many and varied needs, there's a bright entrance foyer, an open hall and f. to c. fireplace in the big bright living rm. The spacious dining 'L' has a big sundeck off. Sun cabinets and big windows feature the roomy kitchen, separated by 3 steps and a wrought iron dividing wall from a fine HOBBY or play room for the younger set. For the students there's a 20x15 study with f. to c. fireplace and separate entrance to a quiet back patio. 3-bedrooms and a large and lovely bathroom are at upper level, a 4th bedroom, 2-pce. bathroom and good utility at the ground level. Inside abundant hardwood and quality wall finishes, outside stone work, trees and shrubs in pebble beds and natural stone combine effectively to produce a beautiful looking minimum care home in delightful neighborhood. Price $42,500. Call GRAY LORENZEN, 652-1038 anytime.
MALAHAT REALTY LTD.
Box 40, Mill Bay, B.C.

BEAUTIFUL BRAND NEW HUCKER BUILT HOMES
Nearing completion near LAKE HILL SCHOOL.
Take your pick and choose your colours. Only $31,500 each. Exclusive with PEMBERTON, HOLMES LTD.
384-6126 MR. GREENE 385-0795
1002 Government St.

METCHOSIN — $31,500
2 ACRES
New 3-bdrm. home with roomy entrance. Carpeted living-dining room and bedrooms. Well appointed kitchen. Second fireplace in the carpeted family room. 2 bathrooms. Carport and wrap-around deck. Quick possession. Shirley Wilde of Rex Hughes Agencies, 478-1729 or res. 478-2459.

NEW TUDOR BUNGALOW
Located on a nice lot in Cowood, this 3-bedroom, full basement, 1½ bathroom home has wall-to-wall and nice entertainment rooms. At only $24,700, a real buy. To view call J. B. YOUNG, 658-8594 or 388-4124 Anytime.
PARK PACIFIC INVESTMENTS LTD.

PRIVATE SALE
Architect-designed 3-bedroom post and beam home in quiet rural setting, near Royal Oak Schools and shopping centre within 2-mile radius. For information call 479-2197. No agents.

MARDON HOMES LTD.
New high-quality homes on your lot or one supplied by us from only $14,900. Please phone Bruce 592-9996.

GORDON HEAD, 3-BEDROOM, 2 bathroom. Large sundeck. Double carport. Intercom and radio throughout. Close University. $34,900. After 9 p.m., 477-6344.

250 HOUSES FOR SALE

"Complete Real Estate Service Across Canada"
MONTREAL TRUST
1037 Fort Street 386-2111
Sidney — 656-3924

WILLOWS AREA
UPLANDS BORDER
Charming 2 BRs., separate DR., large kitchen, full basement, sep. garage, circular driveway, rear lane. Close to beach, shopping centre, bus. Suggest immediate viewing at only $24,900. George Blackburn 386-2111.

COOK-CEDAR HILL
Cute and cozy, stucco, 2 bedrooms, living room, fireplace. Automatic oil heating. A little paint and it would sparkle. Ideal for couple. Asking $15,000. TERMS. D. BECKNER 598-1391, 386-2111.

A ONE-YEAR-OLD BEAUTY
is this 1120 sq. ft. lovely home on a large well landscaped lot. Large LR with fireplace, large DR, oak floors, good sized kitchen with EA, three bedrooms up, full basement plumbed for W and D, large rec. room, fourth BR and bath R.I., sundeck and patio. Outstanding value at $27,000.
C. TOWNSEND
388-9487 386-2111

RICHMOND AREA
for this fine 3-BR, full basement home with fireplace on very large lot, new furnace, wiring and copper plumbing. Good value at $19,900.
C. TOWNSEND
388-9487 386-2111

CLASSIC OLD McCLURE HOME
SOUTH OAK BAY
Situated on a beautiful .39 of an acre, this lovely spacious family home has been up-dated to provide modern day comfort and convenience yet it maintains the charming atmosphere and character of the grand era in which it was built. Over 3100 sq. ft. on two floors which includes 5 large bedrooms, 2 4-pce. bathrooms and 5 fireplaces. Asking Price $42,900. For further information please call
P. CHARLESWORTH
598-4286 386-2111

OWNER TRANSFERRED
MUST SELL their lovely split-level home in COLWOOD — ONLY $29,900
Quality throughout — all plastered interiors (no drywall), beautiful hardwood floors, quality kitchen cabinets of ash. Attractive feature wall and fireplace in L-shape living room and dining room. 3 excellent bedrooms, 2 bathrooms (4 pce. and 3 pce.). Attractively finished rec. room, separate utility room. Large lot on quiet cul-de-sac.
RON MacDONALD, 386-2111

3 EXCELLENT BUYS
ONLY $19,900
ALL 3-BEDROOM BASEMENT HOMES IN LOVELY CONDITION. QUICK POSSESSION. TRY YOUR DOWN PAYMENT.
RON MacDONALD, 386-2111

JOHNSTON and CO. LTD.
Realtors — Appraisers
1306 Broad — 385-2471

FIVE BEDROOM HOME
OAK BAY
$17,900
Older 1½ storey full basement home located close to Foul Bay shopping centre. Good family home. Rewired — copper piping — oil hot air furnace. For appointment to view please call KEN ROBINSON 385-2471 or 477-1920.

V.L.A.—GORDON HEAD
This 4 bedroom home is ideal for the large family with lots of room for the kids to play under the numerous mature fruit trees. Only minutes away from all school levels and UVic. Spacious Lv. Rm. Din. Rm. Kitchen - family rm. on main floor. Large Rec. Rm. Two fireplaces. Two bathrooms. All this for only $32,500. To view call Mr. Baxter or Mr. Beamish 385-2471.

COMPARE FOR VALUE!
Three bedroom home close to UVic and all schools amongst other modern homes and on a very quiet cut-de-sac. Extremely good financing enables you to buy with low cash payment. To view call Mr. Baxter or Mr. Beamish 385-2471.

LARGE FAMILY HOME
NEAR GOVT. HOUSE
If you have a LARGE FAMILY this QUALITY HOME with FOUR BEDROOMS, TWO 4-PCE BATHROOMS, PANELLED DEN, LARGE REC. RM. and LOTS OF PARKING is one you should see. Surrounded by MATURE PROFESSIONAL LANDSCAPING with some HUGE TREES, this MODERN home has a HUGE SUNDECK affording ABSOLUTE PRIVACY for OUTDOOR LIVING. HIGH QUALITY wall to wall THROUGHOUT. Charming, spacious, CLOSE TO ALL SCHOOLS, BUS AND SHOPPING, at an asking price of only $42,900, with a LARGE MORTGAGE at only 9%. To view please call MR. BAXTER 385-2471.

—A—
—B— —C—
at
at
at
at
FORT at BROAD
at
at
at
at
384-9335

A. Bernard and Co. Ltd.

RETIREMENT GEM
QUICK POSSESSION
(2 OR 3 BEDROOMS)
QUICK POSSESSION may be had of this VERY ATTRACTIVE AND IMMACULATE stucco bungalow situated on quiet street and close to schools and transportation. Lovely family size living room with oak floors and fireplace with built-ins. Good size dining area, electric kitchen, 2 bedrooms and 4-piece bathroom on main floor. Full bright basement with extra bedroom or rec. room, separate laundry room, extra toilet and drive-in garage. Attractively landscaped with nice garden area and fruit trees. DEFINITELY A MUST SEE at—
$24,500
Mr. Belcher 384-9335, 382-2848 Res.

CADBORO BAY
IDEAL STARTER
OR RETIREMENT
Attractive stucco bungalow near schools, shops and transportation. Good sized living room with fireplace. Nice dining room, with access to large sundeck. Modern galley type electric kitchen. Two spacious bedrooms. Full cement basement with oil-o-matic heat. Large double separate garage. Lot is nicely landscaped and has some fruit trees. Priced for quick sale. Attractive financing available.
$27,500
W. E. (Wil) Wilson, 384-9335 or 477-4328 res.
G. C. Belcher, 384-9335 or 382-2848 res.

BY OWNER
Cozy retirement cottage. Automatic heat, 2 bedrooms, close to town and bus. $4,800 down, $137 a month. Full price $17,900. Principals only. 384-7175.

$26,500
Good location, close to schools, shopping, buses. Don't let the colour of the shutters scare you! It's pretty inside. 385-5958, 478-5327.

SIDNEY
Cosy 2-bedroom cottage, electric heat, wall-to-wall, beautiful yard. One block from Beacon Ave., Sidney. $15,900, 479-4804.

PRIVATE 3-BEDROOM BUNGALOW, $17,500 firm. To view call at my home 24 Chancellor Ave.

250 HOUSES FOR SALE

B.C. LAND and INSURANCE AGENCY LTD.
Serving B.C. Since 1863
922 Government St. 388-5555

CITY
CLOSE IN
Only 2 - years - old in perfect condition, 3-bedrooms on main floor plus - 2 downstairs. Well designed home, easy to maintain. Good size dining area. Only short distance to town. Close to schools etc. Vendor transferred — early possession.
ONLY $26,950
GEORGE PARSONS — 388-5555

LAKE HILL-QUADRA
IMMACULATE HOME
Guest-size living room and dining room, dream kitchen with lots of cupboard space. 3-bedrooms plus 2 in basement. Large rumpus room with fireplace. Convenient to schools, etc. See this one!
PRICE $26,500
GEORGE PARSONS — 388-5555

FLORENCE LAKE
WATERFRONT HOME
TWO LOTS
Ideal family home with 4 bedrooms, 2 bathrooms, large living room-family room overlooking picturesque lake. Part basement with new oil furnace. With a little extra refurbishing value could be greatly enhanced. Extra lot with approx. 80 ft. waterfrontage, has tremendous potential. Owner leaving town and must be sold. Priced of very reasonable figure.
Only $27,500
Call MR. HOPE or MR. PARSONS
388-5555

BRAND NEW
Exceptional view of city and golf course. A 3 bedroom 1200 sq. ft. home with W-W carpet throughout. Nicely appointed with stone fireplace, 1½ bathrooms, secluded patio and double carport. A distinctive home in Rockheights at $32,950. For further details on maximum financing call WALLY HELLIESEN 388-5555.

CITY WATERFRONT
HOME, $42,500
1500 sq. ft. home on quiet street, 3 B.R.s, large L.R. and D.R., picture windows overlooking straits, sundeck, OHW heating, mother-in-law suite with 2 bedrooms. Picture windows, F.P. 3-pce. bath. LR and D.R. in-line on nice rear lawn. Elec. heat.
D. L. Macdonell
384-4962 388-5555

TO CLOSE AN ESTATE
JAMES BAY, $15,000
Older 3-bdrm., non-basement house, LR and DR, 3-year-old OOM furnace, zoned apt. lot. 60x120. 388 St. James St.
384-4962 D. L. Macdonell 388-5555

OAK BAY
On a quiet street near Beach Drive and Willows Beach. A stucco bungalow consisting of a through hall, large living room with open fireplace, dining room, 2 bedrooms, electric kitchen and 4-piece bathroom. Oak floors in hall and main rooms. Full basement with extra room. Oil heating and drive-in garage. Nice garden plot with small greenhouse. To close an estate. Asking $23,950. Call Mr. Hope, 388-5555 anytime.

NEW EXCLUSIVE
FAMILY HOME
SOUTH OAK BAY
A BETTER BUY
would be hard to find. This sturdy, 4-bedroom home was built to last. All the rooms are large and sunny; the main floor exceptionally well remodelled. A most attractive well siding home in a neatly landscaped setting, framed by twin dogwoods. A terrific opportunity for some fortunate family. Hurry now — only $28,000. Please call Mrs. Watson or Mrs. Hart at 598-4567.

C. J. McLEOD
REALTY LTD.
2230 OAK BAY AVE.
598-4567

OPEN HOUSE
Sat., Sun., 2-4, 7-9 p.m.
6311 Marie Meadows
(Off Tanner Road)
Private sale. Presently VLA. 4 bedrooms, 2 bathrooms, approximately 2500 sq. ft. Well proportioned living room, beautiful open fireplace. Large separate dining room. 32' rumpus room, bright billiard area. Enormous sundeck, 4-car carport, plus a cute dolls house.

FAMILY HOME
$19,900
—1400 sq. ft. of modern living space.
—3 bedroom plus family room.
—carpeted throughout.
—nice district.
2655 ROSEBERRY AVE.
Ph. 386-6601

OLDER HOME, MODERN KITCHEN, full basement, Esso furnace, ash. Clear title, no agents. 386-135.

253 COUNTRY HOMES AND PROPERTIES

BRIARWOOD FARMS
2.4 ACRES
Here is your opportunity to acquire a 1600 SQ. FT. POST and BEAM BEAUTY, at a price WELL UNDER APPRAISED VALUE. Extra large living rm. complete with luxurious WALL TO WALL SHAG CARPETS AND SPLIT ROCK FEATURE WALL FIREPLACE. Family sized dining room plus dining area off bright kitchen with SUNDECK ON TWO SIDES. Large master bedroom features WALL TO WALL CARPET, BATHROOM EN SUITE AND PRIVATE BALCONY. This is a 3 bedroom home (all wall to wall carpets) and the daylight basement is roughed-in for two extra bedrooms and large rumpus area. WIRED AND PLUMBED FOR AUTOMATIC LAUNDRY. These grounds are IDEALLY SUITED FOR RIDING RING, ETC. And Creek crosses lower corner. One year new and ONLY $29,500. Your offer is invited by phoning Bill Hodgson 385-2458 (Located half way between Mill Bay and Shawnigan Lake) Byron Price and Associates Ltd.

COBBLE HILL
TELEGRAPH ROAD AREA
Possible VLA, ½-acre with community water supply, new 1320 sq. ft. 3-bedroom, ensuite plumbing in master bedroom. Attractive living room with W-W and fireplace, high ceiling basement, fully insulated, A-O heat, large carport. Well priced at $21,500.

ACREAGE
6-acres partly cleared and partly meadow. This well drained ground offers good pasture for horses. Water for domestic purposes will be available in the near future. Priced at $13,500 with terms if required. For details phone Howard Wingfield, 743-5525 or evenings 748-1031.
MALAHAT REALTY LTD.
BOX 40, MILL BAY, B.C.

Superb 2 bedroom home. Dream kitchen. Sunken living room with fireplace. Carport. Exceptionally well landscaped on Whiffen Spit Rd. in Sooke. Newly-built. Owner transferred. $25,500 with $12,500 down. Douglas Hedges Ltd., phone 642-3111 or 642-3192.

CENTRAL SAANICH
GLIMPSE OF THE SEA
$32,500
Your dream of country living in this brand new home can now become reality. A SUPER-QUALITY home of distinction, tastefully in every way. 3 bedrooms, separate dining room. Triple plumbing, 2 fireplaces, sundeck. A MUST SEE. Call PETER TER VEEN for the address. 383-7115 or Res. 479-1588. Ettema Realty.

4 ACRES, MKT. GARDEN
W. SAANICH RD.
Solid older-type home, completely modernized. Wall-to-wall in all rooms, floor-to-ceiling fireplace in 30'x13' living room. Cabinet elec. kitchen, auto. oil heat. 2 wells — irrigation system — small greenhouse — barn. Asking $45,000. Open to offers. Phone CLAY GINGRICH — 385-8771 (ANYTIME).
Brown Bros. Agencies
1125 Blanshard St.

253 COUNTRY HOMES AND PROPERTIES

SOOKE—6-ACRE FARM
Neat 3-bedroom stucco home with electric kitchen, 4-pce. bathroom and place for 3rd bedroom. Located on Otter Point Rd., just a mile from Sooke Village and close to golf course. Level land mostly in pasture. Numerous outbuildings. $28,400. To view please call:
EDITH GUTEMAR
479-1667 479-5627
J. H. Whittome and Co. Ltd.
(Royal Oak)

RURAL BEAUTY!
This delightful 3-bedroom home, built by Hugo Hucker, has bushels of appeal! Here is a full basement home with sunny southern exposure on neatly landscaped lot. It would be a pleasure to show you through this lovely home.
$31,750
656-1154 MRS. F. WEBB 656-3589
Gordon Hulme Ltd., Sidney

BRENTWOOD PROPERTIES
Your brentwood Bay Realtors for Properties and Insurance
652-1141

COUNTRY SETTING
Bazan Bay between Sidney and the Experimental Farm. Modern no-step bungalow. Living room 21x18 with picture window. Level property with evergreens and fruit trees. Very convenient to the beach.
$23,000
386-7521 ERIC GRAHAM 656-4489
BOORMAN INVESTMENT CO. LTD.
1111 Government Street

¾-HORSE ACRE PLUS
A charming 9-roomed full-finished basement home on 3 levels with separate entrances. Excellent value at $29,900.
4672 Blenkinsop
Call Desmond Holmes Quickly
384-8126 or 479-1227
PEMBERTON, HOLMES LTD.

BY OWNER. UNIQUE HOME ON 1½ acres of beautifully treed property. Large pan-abode living room with fireplace. One or two bedrooms, with wall to wall. Hot water heat, large partly covered sundeck and terrace. D.I. garage, good stable on concrete slab. Summer house and chicken house. No agents please. $29,500. C. to M. Phone 479-6945.

2 ACRE LOT
WITH COTTAGE
HUMPBACK AND SOOKE ROAD. WELL TREED LOT, EXCELLENT POTENTIAL, $8,900.
G. H. Williscroft K. C. Robinson
388-5561
Boultbee, Sweet Realty
737 Fort Street

2.12 ACRES, $8,500

BEAUTIFUL TREED ACREAGE IN METCHOSIN. SEAVIEWS. PARTLY CLEARED. GOOD TERMS.
H. MITCHELL, 479-4818
WESTERN HOMES LTD.
382-2157

2.4 ACRES DEEP COVE
Prime home site on W. Saanich Rd. south slope of the hill near Lands End Rd. Perc Tested — Water is in. Price $15,900. Call Glen McGregor 385-2458 Res. 477-3675 Byron Price and Assoc. Ltd.

ACREAGE COBBLE HILL
6½ acres offering cleared land, beautiful trees, seclusion. Phone:
ELSIE O'BRIEN
386-2911 592-0509
Shirley Philips Homefinders Ltd.

SIDNEY REALTY LTD.
656-3928
Real Estate — Insurance
Serving the Saanich Peninsula

SAANICH
PENINSULA PROPERTIES LTD.
For all Real Estate Requirements
Box 1235, Sidney, B.C. 656-4000

NEAR EXPERIMENTAL FARM. 73 acre, 2 bedroom, full basement. $10,300, first at 8%. Asking price $22,500. 656-4219.

256 WATERFRONT PROPERTIES

PEMBERTON, HOLMES LTD.
384-8126

1. SPOTLESS PANABODE
2½ bedrooms, on one of the most delightfully secluded Coves on the Saanich Peninsula. An excellent sandy pebbly beach and a good anchorage. All this on 9/10 of an acre, facing south near Sidney. Price $45,000 Financing may be arranged.

2. WATERFRONT — ARDMORE
Over 165 ft. on the water facing south on sheltered Coles Bay, this handsome 1400 sq. ft. three bedroom, two bathroom post and beam house, is in a lovely setting and with 1¼ acres of terraced lawns and beautiful trees including fruit. Ideal for family living as nearby are two golf courses and on the water is a sturdy private jetty and a good mooring. Large rec. room with fireplace in basement, plus two additional finished rooms.
$65,000

J. P. BELL 656-4293
G. PERODEAU 656-4525
J. BOVEY 652-2324

DEEP COVE
1.7 ACRES
150' WATERFRONT
MODERN DUPLEX
GUEST COTTAGE
BOAT HOUSE
AND RAMP
$15,000 DOWN
Modern duplex (easily converted to residence) SEAVIEW living rooms with lovely fireplaces . . . Electric kitchens . . . 1 Bedrm . . . 4-pce. bathrms . . . The full basement features large rec. room with fireplace . . . 2-pce. washroom . . . 1-Bedroom . . . Auto oil heat. The guest cottage is self contained . . . Combinations kitchen and living room . . . 1 Bedrm . . . 3-pce. bathroom . . . Boathouse large enough to house a 22-footer with winch and ramp . . . Double separate garage, plus many, many more extras at a full price of $65,900.
Swinerton, Stewart Clark Ltd.

THREE SUPERB SEA-FRONTERS
No. 1—Illness Brings Bargain Heavily listed, distinctive, new Land's End lovely, with park-like grounds and sityir sand private beach! 3 BRs., 2 Bathrms., sundeck. Full price only $55,000! 386-1361, DICK BATEY, 592-4607.
No. 2—Luxury Lodge Style!
One of capital region's finest waterfront homes! As new, ultimate quality. 3 BRs., 2 Bthrms., sundecked LR and DR and dream kitchen on main. Full living extra area on lower, ground level, irreplaceable at asking price of $97,500. 386-1361, DICK BATEY, 592-4607.
No. 3—Utterly Unique Home Site!
Totally distinctive rock-headland waterfront acre. Land's End's finest. Secluded yet convenient eye popping 180 degree marine view! Priced reasonably at $29,500. 386-1361, DICK BATEY, 592-4607.
CANADA PERMANENT TRUST

WATERFRONT GEM
SANDY BEACH
Located in popular Cordova Bay, this home has a fantastic view of the waters adjoining the Gulf Islands. You can sit in cosy living room and enjoy the fireplace while enjoying the views from the large picture window. This 2-bedroom, full basement home has oil hot water heating and has been very well maintained throughout. Separate suite in basement with 3-pce. bath and kitchen. Large LR with fireplace, ideal for the in-laws. This is a must to see if you are looking for choice waterfront. Asking $36,500 and worth every penny when you see the beautifully landscaped easy care yard plus your own boathouse. To view contact
BILL KNOWLES or
JOHN BARTON at
385-7761 ANYTIME
D. F. HANLEY AGENCIES LTD.

ELK LAKE
WATERFRONT
Offering for the first time nearly 4½ acres of beautiful park-like property located on the quiet side and within the eight mile circle. This lovely parcel offers a commanding view of the entire lake and contains the best of building sites.
FULL PRICE $30,000
To view phone Newstead Realty anytime and ask for RON SEDGER, 382-8117 or 479-3673.

256 WATERFRONT PROPERTIES

COWICHAN RIVER
WATERFRONT
75 ACRES
By following the newly installed hydro lines to the end of Riverbottom Road will take you to this beautiful and park-like property. This parcel is so situated that the river flows through one-third of its acreage creating approx. 1,100 ft. waterfront on the North bank and 1,500 ft. on the South bank. The river frontage contains sandy beaches, shoals and trout pools. Property is well treed and serviced with power and telephone cable.
FULL PRICE $60,000
To view or for further information phone RON SEDGER at NEWSTEAD REALTY LTD., 382-8117 or 479-3673.

LARGE WATERFRONT
129 acres with about a mile of waterfront, along with a large operating marina. Located about 12 miles from Victoria on sheltered waters. Terrific development potential at an asking price of only $400,000.
GRAE LANGSTON 386-8596
Island Pacific Realty Ltd.
388-6231

CITY WATERFRONT
HOME, $42,500
1500 sq. ft. home on quiet street, 3 BRs, large LR and DR, picture windows overlooking Straits, sundeck, OHW heating, mother-in-law suite with 2 brs. Picture windows, FP, 3-pce. bath. LR and DR in-line on nice rear lawn. Elec. heat.
D. L. Macdonell
384-4962 B.C. LAND 388-5555

SHAWNIGAN LAKE
Modern 3-bedroom, fully insulated bungalow with electric heat. Large living room with fireplace. Double stainless steel sink. Electric range and fridge. Fully furnished. Wharf. Immediate occupancy.
Price $19,500
Please call Mr. Custance 385-2481
Swinerton, Stewart Clark Ltd.

$32,900
GORGE WATERFRONT
A very excellent large home on a deep lot backing on the deep water of the Gorge. Ideal for the boat owner with a large family. Call now for detail and to arrange personal inspection. It is one of a kind. JACK DOBSON, 658-5676 or 386-1361.
Canada Permanent Trust

OUTSTANDINGLY
BEAUTIFUL VIEWS
Across Juan de Fuca from this acre and a half of lovely property with private beach. Building restrictions say quality home only. $24,900 — terms. DESMOND HOLMES, 478-1227 or 384-8126.
PEMERTON, HOLMES LTD.

PRIVATE SALE
10 MILE POINT
More than one acre of beautiful waterfront property. Spacious older home with charm and character. Magnificent sea views, privacy and peace. Clear title. $89,500 firm. Possession at purchaser's convenience. Victoria Press Box 143.

QUALICUM BEACH
This type of property seldom available. Expansive view of the whole beach. 1-bedroom stucco bungalow, electric kitchen, electric heat, 4-piece bath, large living room, fireplace, sun porch. Room for expansion. $19,500. Phone 652-2507.

GORDON HEAD
1.4 acres, approx. 350 ft. waterfront. Choice, close in location. Offers invited. Terms arranged on price of $31,900. JAY ROGERS 386-3231, 477-4569. M.L. Block Bros. Realty Ltd.

ON THE OYSTER RIVER
A limited number of river front lots available for lease for all-season cottages. If you would like to possess a quiet retreat contact Bill Robinson, R.R.1, Black Creek or phone 112-339-3172 evenings.

DOLPHIN BEACH ESTATES
MAGNIFICENT WATERFRONT AND VIEW LOTS
DOLPHIN AGENCIES LTD.
P.O. BOX 398, PARKSVILLE
PHONE 248-6156

WATERFRONT AND SEA-VIEW lots on Denman Island. $2,550 and up. Seaview Land Estates Ltd., 813 Fort. 382-7522, 477-6764.

PEARSON REALTY LTD.
PARKSVILLE, B.C.
Box 399, 248-6127

258 CONDOMINIUMS AND TOWNHOUSES

BAYSHORE VILLA
ON THE SEA
This is your last chance to own your own seafront home in the one condominium that has set a standard for high quality condominiums in Victoria. There is only one suite left — 2 bedrooms and den. There are too many features to list here. Sufficient to say this home is completely self-contained, 1415 square feet, and completely private. Look forward to luxurious, caretree living at (on terms) $38,960. Call today, L. E. KIRK, 386-2955 anytime. P.S. You can trade-in your present property.
Mayfair Realty.

SEAFRONT SUITES
360 DALLAS
OPEN TODAY 2-4
PRESTIGE SEAFRONT SUITES 1-2-3 BEDROOMS, PRICES FROM $18,000 - $45,600 TRADE — YOUR — HOME EXCLUSIVE AGENTS WHYTE AND GOWER OAK BAY PROPERTIES LTD CALL 592-2407 ANYTIME 2227 OAK BAY AVENUE.

$17,900
2 BEDROOMS
Located for the working person close to transportation. Assessments $26.25 per month, quiet rear location with view. Some financing available. GRAY LAITE, 592-3524 or 386-1361. Canada Permanent Trust.

265 HOUSES WANTED TO BUY

TWO PRAIRIE COUPLES
WANTED IMMEDIATELY FOR THESE PEOPLE WHO HAVE JUST ARRIVED IN TOWN — NEWER OR OLDER 2 OR 3-BEDROOM HOMES. THEY'RE LIVING IN AN AUTO COURT AND MUST LOCATE QUICKLY. CALL NOW FOR IMMEDIATE INSPECTION. JOHN JAMES, WESTERN HOMES LTD., PH. 382-2157 24 HRS.

TIRED OF RENTING
SELL FOR CASH
MUST BE VALUE
AND
REPAIRABLE
Doug Bavington
Island Pacific Realty
598-3928

URGENTLY REQUIRED
IN ESQUIMALT
2, 3, 4-bedroom homes — old, newer or new. Many clients desire this popular area. Please call 386-2955, ask for ROMA NICOLL, we can cash you out or arrange good sound financing or let you carry the balance as a top investment. Mayfair Realty Ltd.

PLEASE LET ME KNOW IF your home is under $25,000, near water in districts like Fairfield, Oak Bay; especially Saxe Point. This is for retirement home and payment is CASH. Private listings and exclusive listings mostly desired. Please do call. Thanks.
AMMY COHEN 386-2911
Shirley Philips Homefinders Ltd.

LARGE OLDER HOME WITH character, area not too important, prefer close to schools. BETTY SILVER 386-1341. 2 or 3-bedroom country type home on large lot or small acreage. Very anxious purchasers. KAY GOODER 386-1341, Boultbee, Sweet Realty, Hillside Shopping Centre.

UP TO $25,000
Alberta client wants two or three-bedroom home preferably in SOUTH OAK BAY. Nice trees and privacy are important to them. Please phone Don Sunday, Mr. John Shaver, 386-7721. Investors Syndicate Realty Ltd.

HAVE HORSES—NEED LAND
2 or 3-bedroom home on 1-5 acres. Home condition not important. Some trees and rock outcroppings. My clients have horses to keep and need a place quickly. Up to $40,000 good down. Call WILF DAVIES, 479-4396. Island Pacific Realty.

WANTED: 3-BEDROOM HOUSE up to $7,000 down. Give details to Victoria Press, Box 720.

PRIVATE PARTY WISHES OLDER home, any shape, $10,000 to $15,000 cash. No agents. 479-2209.

2-3 BEDROOMS, BASEMENT home with extra building lot. Saanich preferred. 479-4537.

256 WATERFRONT PROPERTIES

SINGLE ENGLISH LADY WOULD like a small home on the waterfront within commuting distance to Victoria. A fireplace and good garden soil important. Please call Mr Stothers 386-1341 or 658-5285 — Boultbee Sweet Realty, Hillside Shopping Centre.

CASH CLIENT
Tradesman wants older home, any shape, in the Greater Victoria area, up to $18,000 cash. Please call JEANNINE KOSSACK, 383-9111 or 383-7207, Colony Realty.

Investor client wishes to buy a number of FURNISHED or UNFURNISHED homes in the Victoria area. Call F. SHERWOOD, 386-7521. BOORMAN INVESTMENT CO. LTD., 1111 Government Street.

3 OR 4-BEDROOM HOME, older in Oak Bay, High Quadra, Lansdowne slopes or Cordova seaview. $30-$35,000 cash. No agents please. All replies treated in strict confidence. Immediate response. Victoria Press Box 226.

CASH CLIENTS
will pay all cash or cash to mortgage for your 2 or 3-bedroom home with basement if possible. Call Victor Wong 385-2458 or 479-6569, Byron Price and Associates Ltd.

WANTED IMMEDIATELY 3-bedroom, no basement home. Must have garage or carport and be plumbed for washer and dryer. Cash or cash to mortgage up to $25,000. Call Marj. Napper 386-1341 or 592-9554. Boultbee, Sweet Realty, Hillside Shopping Centre.

GUARANTEED
If suitable for rental or fix up for resale my client will buy for cash to you, not over $20,000.
IRENE DALZIEL
Island Pacific Realty, 388-6231.

URGENTLY NEEDED FOR CASH client, 2 or 3-bedrm home from $20-$25,000. Close to transportation. Mrs. Johnston or Mrs. Wallace 386-7721 — 477-8403.
Investors Syndicate Realty Limited

WANTED — 3-BEDROOM HOME up to $24,000 maximum $4000 to $8000 down. Call LARRY QUAGLIOTTI 388-6231 or 479-6609, Island Pacific Realty.

I WILL BUY YOUR 2 OR 3-bedroom home immediately for cash if it's suitable for rental purposes. For fast action call my agent J. ROGERS at BLOCK BROS. REALTY anytime. 386-3231.

WANTED, SMALL HOME UP to $21,000 cash for young couple. Can repair. Call Lloyd Ellis 658-8222, Island Homes Ltd. 386-7545.

268 LISTINGS WANTED

2-3 BEDRM. (CLOSE IN), TO $20,000. Large older home in good area needing renovation.
2-3 bedroom home on ½ acre or more.
Call RON CANNON
Res.: 658-5500 or Town and Country Realty Ltd., 382-7276.

HOUSES WANTED IN ALL areas. Prompt inspection. Business-like action. A. KLENMAN, 592-9771, Town and Country Realty Ltd., 382-7276.

271 LOTS FOR SALE

DUNCAN
43 fully serviced building lots. Excellent location close to schools, transportation, shopping.
G. H. Williscroft
K. C. Robinson
388-5561
BOULTBEE, SWEET REALTY LTD.
737 Fort Street

FABULOUS VIEW LOT
If you have been looking for a very special lot for the house of your dreams, here it is. An Architects delight.
Nearly ¾ of an acre covered with dogwood, arbutus and firs. Offers seclusion, yet is an exclusive area of fine homes. For further information please call:
Mrs. Tove Barlow 386-7521

½-acre view lot, Central Saanich. $6,900. D. Hoegi 386-7521 or 383-1640.
BOORMAN INVESTMENT CO. LTD.
1111 Government Street

SAANICH PENINSULA
A. Choice level lot with nice country views, ready to build on. Area of new homes.
Price: $7,500.
B. ½-acre level lot in commercial section of Brentwood. Ideal for medical or office building.
Asking $8,500. Terms.
C. Large corner seaview lot near experimental farm.
Price $8,500. Terms.
385-3435 AL VICKERS 652-2266
P. R. Brown and Sons Ltd.

50'X140' LIGHT INDUSTRY LOT with rentable home in spotless condition. Located in the city on one of the very best locations for small commercial and industrial enterprises. Asking $21,900. Also good for trailer, boat, car sales, or warehouse. For information phone J. ETTEMA at 383-7115.
ETTEMA REALTY LTD.
1802 Cook St.

ONE ONLY
6-10th of an acre of waterfront property in the lovely Gordon Head area of Shorewell. Beautiful waterfront with sheltered bay, treed and very private.
For additional information call
JOHN F. COLWELL
384-8126 592-9828
PEMBERTON, HOLMES LTD.
1002 Government St.

SIDNEY LOTS
Duplex lot 80x140, in most desirable dwelling area, closer to Roberts Bay. Asking $11,000.
Building lot, 50x120, fully landscaped, a bargain at $5,800.
Half-acre waterfront on Satellite Channel. Asking $17,600.
Half-acre sea view lots, $6,500-$9,000.
Capital Region Agencies Ltd.
3481 Beacon Ave, 656-3951
Mr. McConnan, 656-3641

PRIME TREED SEWERED LOTS off MacKenzie on the top best part of Oakwinds Street. Fully serviced with fully paid, paved road, curb, gutter, water main, drain, 1-3 underground wiring. Neighboring homes $38,000 to $42,000. Our lots from $8,500 up. Area 8,400 square feet up. We urge you to see us for a reasonably priced custom built home.
KASAPI CONSTRUCTION
538 Dupplin Road Phone 386-6191
A. A. KASAPI 592-6081

50'X140' LIGHT INDUSTRY LOT with rentable home on 1000 North Park St. $21,900. Good for trailer sales, boat sales, truck storage and so forth. One of the

MIDDLE-CLASS ANIMALS

MARMADUKE

"Oh, he's just checking to make sure I don't throw out anything worth chewing on!"

THE FAMILY CIRCUS

"I shooted you, Billy! C'mon--play dead." "You missed me."

HOME GARDEN

Labelling Useful

By HILDA BEASTALL

Labelling of plants is a timely project for home gardeners, for names are still fairly fresh in the mind from the season's work. Labels have a way of fading out, becoming detached or otherwise lost. Winter is the worst offender, with wind, frost heaving, and rain.

The need for legible labels bearing correct plant names is well understood by gardeners who have a continuing interest in their plants. They find involvement with their well being much easier when names are known.

Check first every label attached to your trees or shrubs. If these are wired tags, be sure the wires are not tight on the bark. Many a branch has died from strangulation with a tight wire two or three years after planting.

Use a weatherproof pencil to trace over a name on a wooden label. Quite often just dampening the wood will bring up enough of the lettering to be legible for tracing. When printing new wooden tags, dampen them well, dry off surplus, then print.

More permanent labelling of outdoor plants is accomplished by using stakes of one-inch wide lumber of 15-inch length; or more if indicated. These are particularly suitable for bulb plantings and in labelling unfamiliar alpine plants.

Also, a permanent label of painted wood set into the ground near the base of a new tree or shrub will last as a reference for years without replacing. It will not interfere with the roots; it will usually become unnoticeable with a few year's growth, yet will be there as an on-the-spot record.

These labels do not take the place of written records in a special indoor book; they are supplementary for instant use.

Labelling of each bulb group as planted does away with confusion when spring awakens the flowers.

You may be astonished at the color or the form of a group of daffodils for instance. They are pink, or creamy-white, or many on a stem. And you wonder, why?

With the name in hand, it is simple to trace the characteristics of the bulbs you planted. You then know if all is well; and you are likely to remember for another year.

Planting tulips next month, you may include some hybrid species of greigii; these have beautiful mottled leaves as decorative as the flowers. But next spring you may wonder what causes the strange markings. With a name label, you can soon find out.

Some tulips are sweetly scented; some are only a few inches high; others have several flowers to a stem; all these are highly desirable for apartment balcony planters.

Have them well labelled; you can then pass on authentic information to your admiring friends, as well as stage an encore the following year.

CRYPTIC CROSSWORD

ANSWER TO FRIDAY'S PUZZLE

ACROSS
7 Image
8 Ironing
9 Handsaw
10 Locum
12 Large print
15 Rolling sea
18 Bight
19 Ordinal
21 Find out
22 Amiss

DOWN
1 Light verse
2 Maine
3 Pews
4 Big-wig
5 Collapse
6 Circuit
11 Metabolism
13 Aviation
14 Elegant
16 Ghosts
17 Anvil
20 Draw

CLUES

ACROSS
1 Is first and last a goddess (4)
8 A certain feeling (10)
9 It's a handicap to retire (8)
10 Men wise in imagination (4)
12 Just happened to be wicked (6)
14 Be agreeable to a sleep, perhaps (6)
15 Depression that shows in your face (6)
17 They are outside or is it just speculation? (6)
18 Gets older, agrees about being dropped (4)
19 Loaded rifle report? (8)
21 Overwhelming personalities (10)
22 Takes the fare (4)

DOWN
2 Cutting down what the pastrycook may need (10)
3 Boat takes doctor from Moscow (4)
4 Not off to a visit, but ready to make one (2, 4)
5 Improve on casual acquaintance (4, 2)
6 A run caused by panic in the stock market? (8)
7 It turns on an opponent (4)
11 Proceed directly to lead an honest life? (2, 8)
13 Disclosure made by a photographer (8)
16 Do some relief work (6)
17 A grease paint allowance, in part (6)
18 Highly placed at work (4)
20 You'll have no trouble doing things with this (4)

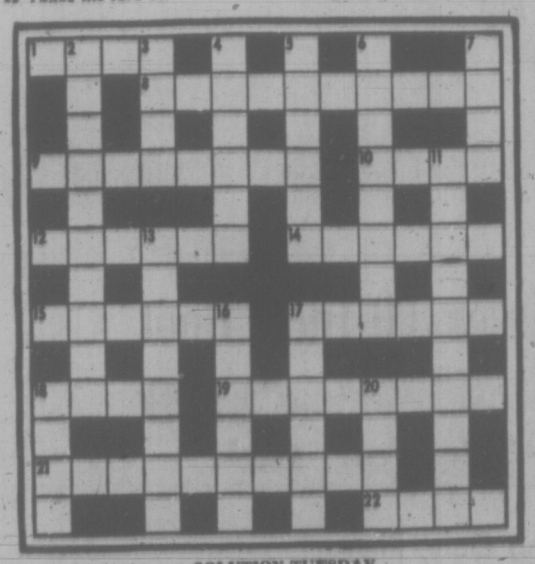

SOLUTION TUESDAY

Thief Likes Cream, Sugar

EDMONTON (CP) — The thief in the Crown attorney's office obviously like cream and sugar with his coffee.

The office reports that coffee supplies, including quantities of cream and sugar, have disappeared recently, putting the office coffee fund $86 in the red.

A spokesman says the supplies now are being kept under lock and key.

Karpin on Bridge

By FRED KARPIN

During the 1930's, one of our nation's great players was the late Edward Hymes, Jr. An example of his ability can be observed in today's deal, in which he was the South declarer. The hand came up in a rubber-bridge game at New York City's Cavendish Club. Both sides vulnerable. South deals.

NORTH
♠ 5 3
♡ 7 2
◊ A 7 3
♣ A K Q J 8 4

WEST
♠ K J 10 7 2
♡ -
◊ K Q J 10
♣ 9 7 6 3

EAST
♠ A Q 6
♡ Q 9 8 4
◊ 9 8 5 4 2
♣ 10

SOUTH
♠ 9 8 4
♡ A K J 10 6 5 3
◊ 6
♣ 5 2

The bidding:

South	West	North	East
3♡	Pass	4♡	Pass
Pass	Pass		

Opening lead: King of ◊.

When Hymes opened the bidding with a pre-emptive call of three hearts, vulnerable, North counted on him for about seven winning tricks; and, in all probability, a seven-card suit. Thus, from North's point of view, his four-heart response was automatic.

West's opening lead of the diamond king was taken by dummy's ace, after which the deuce of trumps was led. When East followed suit with the four-spot, Hymes promptly finessed his jack. On this trick West discarded a spade.

Dummy was then re-entered via the club ace, and the board's remaining trump was led. South, finessing his ten. The ace and king of trumps now picked up East's two remaining pieces. Another club lead followed, dummy's king winner. On three of dummy's clubs South discarded his three low spades. And so he ended up making all 13 tricks.

What a difference it would have made if Hymes, with his combined trump holding of nine cards, had chosen to win the initial trump lead with his ace (instead of finessing the jack, as he actually did). The loss of three spade tricks, plus a trump trick to West's guarded queen, would now become unavoidable.

If South now led a spade, East would win it with the queen, to return the eight of trumps, South's ten winning as dummy's last trump would be played. South would now probably try to cash dummy's clubs, but it wouldn't work out, since East would ruff the second club lead. The defenders would then cash two more spade tricks.

From Hymes' point of view, when he finessed the jack of hearts on the initial trump lead (at trick two), it didn't matter if West had (in theory) captured the trick with the queen. The most the defenders could have made from here in would have been two spade tricks, since dummy's remaining trump would have effectively prevented them from cashing a third spade.

Admittedly, Hymes' first round finesse was a difficult play to make. But, then Hymes was an expert.

FUN WITH FIGURES

"It's early for bed, but I'm sleepy," said Sally. "What's the time?"

"Figure it out," replied Peter. "My watch has the minute hand exactly on a minute mark, just one minute behind the hour hand."

Well?

Thanks for idea to R. C. Dorling, Calgary.

(Answer tomorrow)

Friday's answer:
Three other 4-digit numbers. 4350, 5750, and 3526.

1,568-inch Apple Peel

WOLCOTT, N.Y. (AP) — Frank Feer spent eight hours inscribing an apple, then lopped off a peel 1,568½ inches long to win an apple-peeling contest sunday.

He won the contest a year ago with a 700-inch peel. Since then, he said, he learned the secret of getting a longer peel. The apple was 15 inches in circumference.

PEANUTS

WIZARD OF ID

APARTMENT 3-G

MISS PEACH

B.C.

EB AND FLO

BROOM-HILDA

SNOJOE

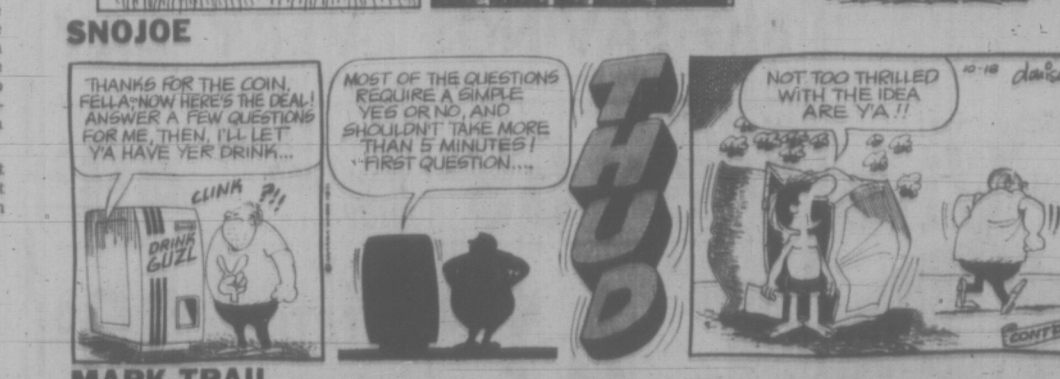

MARK TRAIL

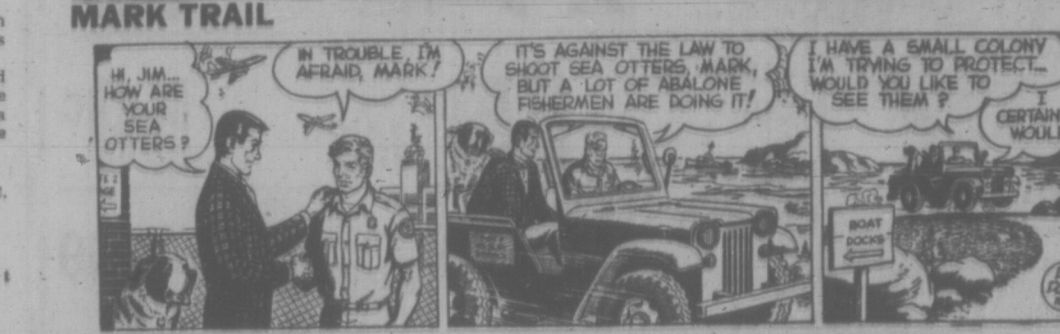

NANCY

Policies Attacked

NORTH BATTLEFORD, Sask. (CP) — The federal government, United Appeal campaigns and a lot of other things emerged bruised and battered from the 16th annual convention of the Saskatchewan Federation of Labor.

The meeting ended Saturday after three days of sometimes highly bitter debate on many facets of the Canadian economy.

Prime Minister Trudeau's administratin was attacked by Jean Beaudry of Ottawa, vice-president of the Canadian Labor Congress, as "the most callous government in the history of Canada" because of its attitude to unemployment, which reached a 10-year high last month."

Beaudry said Canada is in economic chaos and despite a $100-million public works program announced last week by Finance Minister Edgar Benson "this is going to be a cold winter for a great many Canadian families."

★ ★ ★

Dies in Fire

REGINA (CP) — One man died and four other persons were injured Saturday night when fire destroyed an old 28-suite apartment block here. Police said two other residents of the building are missing but it was unknown if they were away for the weekend.

The name of the dead man was being withheld.

Firemen used ladders to take many occupants from the blazing building. They fought the fire for 11 hours.

The fire started in the basement but a cause has not been determined.

Six of the 28 suites were vacant at the time.

★ ★ ★

Western Party

EDMONTON (CP) — Alfred J. Gale has been appointed Alberta regional vice-president of the Western Canada Party, it was announced Sunday.

Gale, a 39-year-old aircraft maintenance engineer of Edmonton, succeeds Lloyd Bartlett of Edmonton who resigned due to pressure of business. No figures have been released on total party membership although there are "at least 30 paid up members in Edmonton."

He said a regional meeting was planned in Vancouver early next year, possibly Jan. 21 to 23, followed by an Alberta regional meeting in Calgary for which no dates have yet been set.

NDP Man Dies

REGINA (CP) — Russ Brown, NDP member of the Saskatchewan legislature for Souris-Estevan, died here Sunday night at the age of 59.

Brown, who operated a jewellery store in Estevan, was first elected to the legislature in 1952. He was minister in charge of the Saskatchewan Power Corporation in 1956 and later was appointed minister of travel and information.

B.C. News Briefs

Still Striking

VANCOUVER (CP) — Strike by 37 members of the crew of the British freighter Amalric was expected to enter its sixth day today.

The crew, recruited in Hong Kong, went on strike last week to support demands for a 25-cents-a-day cost-of-living bonus while the ship is in port.

Vancouver longshoremen have refused to cross picket lines to work the ship. The Amalruc was scheduled to sail Saturday, but remained in port Sunday.

A lawyer for the crew, Andrew Joe, said he expected word soon from the ship's agents, Furness Withy and Co. Ltd. There were indications that word from the agents could point toward a settlement of the dispute.

★ ★ ★

Peaceful Protest

VANCOUVER (CP) — About 200 chanting, placard-carrying demonstrators marched through the downtown area of the city Saturday night in a peaceful protest against invocation of the War Measures Act a year ago.

The group proceeded under police escort through Gastown, the rejuvenated old sector of the waterfront, and on to the courthouse for a rally sponsored by the October 16 Committee.

The march disrupted traffic in the area, but there were no incidents. The crowd dispersed after hearing several speeches in both French and English.

★ ★ ★

Indian Fishing

VANCOUVER (cp) — The fisheries department is moving "as rapidly as possible" toward establishment of a special advisory committee on Indian fishing rights, department regional director Rod Hourston said Sunday.

Hourston said the decision to form the committee was the major result of a meeting Saturday with representatives of 10 Fraser Valley Indian bands.

The Indians have said they wish to be consulted in changes of the times and places they are allowed to fish and first proposed an Indian advisory committee in 1968.

Hourston said the committee has not been formed because no single organization was capable of representing all Indians, but the Union of B.C. Indian Chiefs now may be able to fill that role.

★ ★ ★

5 Die Accidentally

The Canadian Press

At least five persons died accidentally in British Columbia during the weekend.

Dennis Arthur Strawson, 26, of Prince George, was killed in a house fire six miles south of the city.

A 41-year-old man, whose name was not released, was killed in another house fire, also in Prince George.

David Lyle Nixon, 29, of Robson, suffered fatal injuries Saturday in a fall from a 150-foot embarkment near Kaslo.

Brett Allan Tollfree, 18, of Mission, was killed at Matqui in the Fraser Valley Saturday in a car crash.

Shirley Viola Hart of Wasa died in a two-car, head-on collision two miles east of Cranbrook.

THE WEATHER

Many localities in the interior including Kelowna had light falls of snow. Skies which have been mostly cloudy the past day are clearing in most areas of the province. A return to more unsettled weather will occur Tuesday when a band of showers from the Pacific will move across the coast and into the interior.

DOMINION PUBLIC WEATHER OFFICE
5 A.M. FORECASTS
Valid Until Midnight Tuesday

Greater Victoria: Today, cloudy periods. Tuesday, cloudy with periods of rain commencing in the afternoon. Fresh east winds. Highs both days, 50 to 55. Lows tonight, 40 to 45.

Lower Mainland, east Vancouver Island regions: Today, mostly sunny, Tuesday, cloudy with periods of rain commencing in the afternoon. Highs both days, 50 to 55. Lows tonight, 40 to 45.

North and West Vancouver Island region: Today, mostly sunny, Tuesday, overcast with rain commencing in the morning. Fresh southeast winds. Highs both days, 50 to 55. Lows tonight, 40 to 45.

TEMPERATURES

	Max.	Min.	Prep.
Yesterday			
Victoria	51	40	—
Normal	58	46	—
One Year Ago			
Victoria	49	43	trace
Across the Continent			
St. John's	46	30	—
Halifax	55	37	—
Ottawa	54	37	—
Montreal	55	39	—
Toronto	56	52	—
North Bay	60	48	—
Churchill	31	24	—
Thunder Bay	58	43	.58
Kenora	46	44	.48
Winnipeg	44	42	trace
Regina	38	36	.03
Saskatoon	42	37	—
Prince Albert	39	35	trace
Medicine Hat	48	31	—
Lethbridge	50	34	—
Calgary	48	28	trace
Edmonton	42	23	.01
Penticton	48	32	—
Cranbrook	46	32	—
Vancouver	49	44	.14
Prince Rupert	48	31	.37
Prince George	41	28	.25
Nanaimo	51	42	.01
Kamloops	47	38	—
Revelstoke	37	34	.01
Fort Nelson	48	29	trace
Peace River	48	25	—
Whitehorse	42	30	trace
Fort St. John	46	31	—
Seattle	50	45	.03
Portland	51	46	trace
San Francisco	61	50	—
Los Angeles	62	53	trace

World Temperatures: Rome 64, 37; Paris 61, 49; London 63, 54; Berlin 55, 43; Amsterdam 57, 48; Brussels 59, 39; Madrid 70, 55; Moscow 30, 19; Stockholm 46, 39; Tokyo 62, 56.

City's Weather Record

Sunshine Oct.	98.3 hrs.
Last Oct.	88.3 hrs.
Normal (30 years)	93.6 hrs.
Sunshine, 1971	1934.7 hrs.
Last Year	2204.3 hrs.
Normal (30 years)	2007.7 hrs.
Precipitation, Oct.	.89 ins.
Last Oct.	.40 ins.
Normal (30 years)	1.79 ins.
Precipitation, 1971	15.86 ins.
Last Year	11.67 ins.
Normal (30 years)	16.84 ins.

Sunrise, Sunset Tuesday (Pacific Daylight Time)
Sunrise 07:39 Sunset 18:30

Be a
SECRETARY

- Clerk-Typist
- Stenographer
- Receptionist
- Accountant

or brush-up courses

Enjoy a Glamorous Position Meeting Exciting People!

with Speedwriting ABC SHORTHAND or Pitman Shorthand

Enroll for Classes Starting Nov. 1 or Any Succeeding Monday
Enroll Soon — Classes Limited!

Phone or Call in for Further Information

Sprott-Shaw COLLEGE of BUSINESS
At Sprott-Shaw We Mean Business
1012 Douglas St. 384-8121

Eaton's Budget Store

Foul Weather Friends at a Fair and Warm Price

Reg. 10.99 ½ Price

Sale, pair 5.49

Hurry to Eaton's Downstairs Budget Store, you won't want to miss the half-price savings on these winterized boots. Smart 16-inch length with full inside zipper closing, full waterproofing and cosy pile lining for insulation against winter chill. Sizes 5 to 10 in your choice of black or brown ... at this special price, why not a pair in both colours!

Children's and Misses 10-Inch Boot

Fully winterized and waterproof with cosy pile lining. Pull-on style in black only. Sizes 8 to 4 in group.

Sale, Pair 2.99

Personal Shopping Only, Please

Downstairs Budget Store

EATON'S

THERE'S MORE FOR YOU DOWNTOWN

SUPER FOOD! CAPITAL 50 WEST BURNSIDE

OPEN EVERY DAY 9 a.m. to 9 p.m.
FREE DELIVERY
PRICES EFFECTIVE Oct. 17, 18, 19, 20 Sun., Mon., Tues., Wed.

BIG SAVINGS EVERY DAY
We Reserve the Right to Limit Quantities

Fletcher's Smoke House BACON 1-lb. pkg. 59c
New Zealand LAMB SHOULDER CHOPS LB. 49c
LOCAL FRESH GRADE MEDIUM EGGS 2½-Doz. Tray A 1.09
McCain Frozen FRENCH FRIED POTATOES 2-lb. cello bag 39c
Delmonte for Your Lunch Box PUDDING CUP Choc., Vanilla, Butterscotch Banana, 4 5-oz. tins 55c
Golden Kist, 24-oz. tin Strawberry Raspberry JAM 59c
BONUS STEW Beef, Irish, Turkey and Chicken, Chicken a La King 3 15-oz. tins 1.00
Cold Water Detergent Arctic Power 5-lb. king size 1.59
HUSKY DOG FOOD 9 15-oz. tins 1.00
Glory or Johnson SPRAY FOAM RUG CLEANER 24-oz. tin 1.29
LOCAL NO. 1 HOTHOUSE TOMATOES 3 lbs. 1.00
SUNKIST ORANGES 5 lbs. 79c

Beltone NEW Vivo

the hearing help that makes every other in-the-ear aid obsolete

This is the hearing aid you've been waiting for. So tiny and camouflaged it escapes notice —yet so powerful it helps even some serious losses. And so different, it has four new patent pending features.

Want to find out more about the first completely new hearing aid design in years? Just write:

Beltone ELECTRONICS CORPORATION
4201 W. Victoria, Dept. 2726, Chicago, Ill. 60646.

Weather
Increasing Cloud, Rain
Details on Page 36

Victoria Daily Times

88th Year, No. 109 ★★★ VICTORIA B.C., MONDAY, OCTOBER 18, 1971

TODAY'S NEWS TODAY
Classified 386-2121
Telephone 382-3131
10 CENTS DAILY 20 CENTS SATURDAY

Assault Rough Welcome For Kosygin in Canada

MOMENT OF ATTACK shows Soviet Premier Kosygin (centre) surrounded by security men as they block out further attempts by the man to reach the premier. Kosygin was unhurt in the incident in which he was punched and had his coat torn. Below, demonstrators scuffle with police near the Russian embassy in Ottawa Sunday. The protesters were mainly concerned with the alleged mistreatment of minority groups in Russia. (CP Wirephotos).

Jacket Torn By Protester

(Times News Service)

OTTAWA—Soviet Premier Kosygin today was given a rough welcome by demonstrators, including one man who grabbed the Russian leader.

Prime Minister Trudeau helped the visiting Soviet leader who was half pushed down, to his feet. Mr. Kosygin's hair was ruffled and bystanders said he looked shaken. But he apparently was unhurt.

He and Mr. Trudeau had just left the Centre Block when the incident occurred. The man was shouting "Long live free Hungary."

Mr. Kosygin and Mr. Trudeau were walking from the Centre Block to the East Block chatting as they went, while security police roughly cleared the way through protesters.

On man in the crowd was screaming "Go home, Soviet pig," as the attacker leaped over a barricade and hauled Mr. Kosygin's suit coat over his shoulders.

The swarthy, black-haired attacker, wearing a black jacket, was pinned to the ground by police. He appeared to be about 30 and said he was a member of the Canadian Freedom Fighters Federation."

Another man, wearing a blue jacket, was taken out of the crowd by police.

DECIDE TO WALK

The attack came after a last-minute decision to stroll down the driveway in front of the Parliament Buildings rather than get into a limousine at the Centre Block door as planned.

Mr. Kosygin and Mr. Trudeau shook hands, then began walking.

Mr. Trudeau tried to keep the premier moving as the attacker approached and tried to shield the premier.

After the attack, Mr. Trudeau and Mr. Kosygin took shelter in the side entrance of the East Block while the limousine was brought down, and police hustled the attacker away.

It was the most violent incident of the initial 24 hours — which have found demonstrators everywhere — of the Soviet leader's first visit to Canada.

This morning police found 11 Molotov cocktails in a park one block from the embassy and the scene of a 1,500-person anti-Soviet demonstration Sunday night.

PROTESTS TO CONTINUE

Jewish teen-age demonstrators were outside the hotel as he left and later turned up on the Hill. Jewish groups have vowed to demonstrate throughout Mr. Kosygin's stay here against the Kremlin's refusal to allow large numbers of Jews to emigrate from the Soviet Union.

Wooden barricades, patroller by Mounties, were erected across the driveway from the entrance to the Centre Block to keep people at a distance from the premier. However, apart from the demonstrators, there was little evidence of public interest in the occasion.

Mr. Kosygin, dressed in a fawn topcoat, stepped out of his car and immediately moved into the rotunda of the building where he was greeted by the prime minister.

"When you come to Canada, you're stepping into the future," quipped Mr. Trudeau.

"You mean that when you come to our country you are stepping into the past?" good-naturedly asked the premier, who played host to Mr. Trudeau in the Soviet Union five months ago. "Some compliment . . ."

LIFT AD BAN —YOUNG SOCREDS

NEW WESTMINSTER (CP) — The British Columbia Young Socreds have called for suspension of the liquor and tobacco advertising ban recently imposed by the Social Credit government.

In a resolution passed at the group's annual convention during the weekend, delegates asked that the ban be lifted until it is discussed and instituted at the federal level.

The resolution was a substitute for one which called for the provincial government to withdraw the legislation completely on the grounds it "contradicts the free enterprise system on which Social Credit is founded."

Other resolutions approved included recognition of the Social Credit Party of Canada and its leader, Real Caouette; setting up of provincially-operated drug treatment centres and appointment of a provincial minister-without-portfolio to deal with the drug situation, and increased financial aid to growing urban centres and development of a rapid transit system on the lower B.C. mainland.

Image-Building Ads Abound

The biggest flood of B.C. government advertising since the 1969 provincial election is now under way.

Four separate ad campaigns will have been launched between the end of August and the end of October. A fair minimum estimate of the cost to the taxpayer for all this promotion is $355,000.

Most extensive promotion is that being done by the council on drugs, alcohol and tobacco under Education Minister Donald Brothers' guidance.

Brothers won't say how much money the council has spent urging people to become more informed about drugs, and he further refuses to reveal the size of the council's advertising budget.

EXTENSIVE

But his campaign is extensive; Brothers says all information media are being used and the ads will run until late 1972.

This means no one will know how much money the council has spent until interim public accounts for 1972-73 are released in 1973. Brothers says he can't give figures now because he does not know how much money the council intends to spend.

In 1969 the rush of government advertising bled into an election, but indications are that the current rush may have more to do with image building of cabinet contenders for the premier's throne.

The face of Attorney-General Leslie Peterson graced a saturation safe-driving campaign which cost $125,000 immediately prior to Labor Day weekend.

A BUST

Peterson looked sincere on television telling motorists to drive safely, but the campaign was a bust. That weekend British Columbians set a record for Labor Day traffic deaths as 18 people died.

Peterson's opponents in the Liberal and New Democratic Parties chided the attorney-general for trying to boost his Socred leadership hopes with the ad drive.

Peterson denied such motives.

Peterson, Municipal Affairs Minister Dan Campbell and Rehabilitation Minister Phil Gagiardi all are reported to have strong leadership ambitions.

Campbell is chairman of the job opportunities committee which is spending between $125,000 and $150,000 to sell its program.

When Campbell announced the campaign, he told reporters his face would not be on any of his committee's ads.

Campbell is staking whatever political advantages he may get from the committee simply on the basis of the success of the job opportunities campaign.

JOBS FOR YOUTH

Gagiardi also ran a mini-ad campaign Sept. 24 when his department spent $5,000 telling us that the minister has been commissioned by Bennett to get jobs for young people.

Gagiardi used Bennett's picture in his ads, on grounds, he said, that young people identify with the premier's "dynamic policies."

Bennett left Gagiardi off the job opportunities committee, and Gagiardi has been trying to steal Campbell's show ever since.

The day of the job opportunities committee's first meeting, Gagiardi called a press conference and announced that his department has found more than 15,000 jobs. Last Wednesday Gagiardi boosted that total to 20,300 and complained that the papers would never print it.

Gagiardi, Peterson and Campbell spent a minimum of $255,000 for their ads.

JETLINER ORDERED TO B.C.

Times News Services

A hijacked Wein Airlines 737 jetliner was ordered this morning to fly to Vancouver for refueling before proceeding to Mexico, announced the FBI in Alaska.

The hijacker commandeered the two engine jet after it took off from Anchorage for Bethel, Alaska.

The plane returned to Anchorage for refueling and most of the passengers were allowed to leave the aircraft.

The hijacker then told the pilot to fly to Vancouver and then to Mexico. The plane is expected to land sometime this afternoon at Vancouver International Airport.

Stewardess Nancy Davis radioed that the hijacker "appeared very nervous, is young, dark-haired and wearing a mustache." The FBI says it has a tentative identification.

Irish Violence Claims Four

BELFAST (AP) — A terrorist bomb blasted a Belfast store today, severely wounding three bystanders at the close of a bloody weekend that claimed four and possibly five lives in the struggle between British security forces and the outlawed Irish Republican Army.

The early-morning explosion wrecked a furnishing company and shattered windows over a wide area.

Sporadic violence during the weekend brought death to three British soldiers and an IRA sniper and three policemen were wounded.

In London, Prime Minister Edward Heath and his cabinet ministers studied charges of British army torture of terrorist suspects in Northern Ireland.

Two opposition membes of the Ulster Parliament, John Hume and Austin Currie, arrived in London and told reporters they had documented evidence supporting the charges.

Irregularities Force New Elections at Uvic

Due to "irregularities, inconsistencies and unconstitutional steps," last Tuesday's University of Victoria student elections were declared invalid by the students' council Sunday night.

Council decided new elections and referendums will be held Nov. 1 and that strict procedures will be enforced.

Chief returning officer Mike Farr distributed a report on the election, pointing out some of his "incredible findings."

"This election has been plagued with nothing but trouble since the outset," Farr said in his report.

It started with the resignation of communications director Pat Dunae, responsible for setting up and overseeing the elections. No replacement was appointed by council at the time of the resignation.

The set of elections last week included two controversial referendums. One, if passed, would have cut students' contribution to athletics from $6 each to $4, with the other money going to academic affairs.

The other would have made provisions for students to hire a visiting professor with their own money who would lecture in the Student Union Building. Dismissed English professor Dr. William Goede was intended to be the visiting professor.

Students soundly rejected both in Tuesday's voting and narrowly defeated a constitutional amendment which would have allowed students to oust a poorly-performing administrative member of the council with a referendum.

Recounts held Thursday showed wide discrepancies from the Tuesday results. The constitutional amendment, which just missed the needed two-thirds majority on Tuesday, easily went over the two-thirds mark after the recount.

One candidate for a third-year seat dropped 361 votes after the recount and many others lost between 200 and 300 votes.

The closest race, for representatives to the university senate, became even closer after the recount. Brian Alguire and Bob

Continued on Page 2

NEWS BRIEFS

20 Guard Rap

NEW YORK (AP) — At least 20 detectives and uniformed policemen stood guard today over H. Rap Brown at Roosevelt Hospital where the black militant was being treated for wounds suffered in a gun battle with police.

40 Persons Die

LIMA (Reuter) — Rescue workers prepared to fight their way through thousands of tons of fallen rock today to at least 40 persons are known to have died.

Oil Fire in Gulf

NEW ORLEANS (UPI) — A fire on an American Oil Company offshore oil drilling platform 135 miles southeast of New Orleans in the Gulf of Mexico burned out of control today. AMOCO representatives met federal officials to decide how to extinguish the fire which started Saturday.

RACE WITH DEATH

Times News Sergices

OTTAWA — An army bomb disposal squad early today played a game of tag with death as they were called in to dismantle two bombs near the Russian embassy here.

Three men, described by police as anti-Communist, and from Montreal, are being questioned.

Police said the first bomb was found after a man was spotted about 2 a.m. EDT, carrying a brown paper shopping bag in the immediate vicinity of the embassy, a grey concrete structure surrounded by a high iron fence.

★

He was chased and caught five blocks away on Chapel Street, where he threw the bag on a lawn.

Six sticks of dynamite and a detonator were in the bag.

Police evacuated 50 to 75 residents of nearby houses, cordoned off the area, and called in an army bomb disposal crew which dismantled the device.

It was dismantled at 2:55 a.m., 12 minutes before it was to explode.

A second bomb was found 30 minutes after discovery of the first when city police apprehended two other men and a car registered in the name of one of them.

The bomb, found in the car's trunk, was identical in design to the first, police said.

UN Fight On Chinas Under Way

UNITED NATIONS (CP) — The United States called on the UN today to permit the seating of the Peoples Republic and Nationalist China.

U.S. Ambassador George Bush proposed the two-China formula at the opening of the China representation debate in the 131-country General Assembly.

He spoke after Foreign Minister Nesti Mase of Albania called for the expulsion of Taiwan and the seating of the Peoples Republic.

Bush described the U.S. proposals to seat Taiwan in the assembly and the Peoples Republic in the assembly and Security Council as "realistic and pragmatic" in that they recognize the existing situation in China today.

He said the issue before the members was not the admission of the Peoples Republic, which the U.S. supported, but the expulsion of the Nationalists, whom de described as members in good standing, constructive and faithful.

INDEX

	Page
Births, Deaths	35
Classified	25-33
Comics	35
Duncan, Cowichan	20
Entertainment	23
Family Section	18-20
Finance	8, 9
Prairie News	36
Sports	12-14
TV, Radio	24

Victory Celebration Explodes Into Violence

PITTSBURGH (AP) — A huge World Series victory celebration exploded Sunday night into a rampage of destruction, looting and sex-in-the-streets.

Newspaper men reported two apparent assaults, some of them in full view of hundreds who cheered the assailants, and displays of public lovemaking, nudity and drinking.

At the height of the melee a police desk sergeant said he had calls reporting about a dozen rapes. But officials denied today that they had such reports.

"This isn't a riot, it's a damn orgy," a motorcycle policeman said during the disturbance which left the downtown area in shambles.

More than 100 persons were injured and 300 others were arrested in the melee, which erupted after an estimated 100,000 poured into the downtown area.

There was scattered shooting, but only one reported wounding. Hundreds of explosions caused by fireworks often were mistaken for gunshots.

At least 30 stores were looted and 30 or 40 more were damaged. More than a dozen cars were overturned and in some cases burned.

Reporters counted another 20 autos with roofs that had been crushed by the destruction-bent crowds.

The melee ended 10 hours after it began when flying wedges of riot-equipped police, some with dogs, slammed head-on into the crowds and drove them from the downtown section.

The rampage was triggered by the Pittsburgh Pirates' 2-1 victory Sunday over Baltimore Orioles in baseball's seventh and deciding game of the World Series in Baltimore. It began as a jubilant but non-violent celebration, but quickly turned into a full-blown riot. (See also page 12).

The wild celebration created the worst traffic jam in the city's history. At its height, cars were backed up for eight miles on one major freeway into the city and for six miles on another. Police finally sealed the downtown area in an attempt to relieve the tieups, but it was four hours before it had any effect.

Local News
Sports Pages

Victoria Daily Times

Second Section
Pages 17-36

VICTORIA B.C., MONDAY, OCTOBER 18, 1971 —PAGE 17

SO LONG, NICK

To the Sergeant We Couldn't Hate

jack scott

The news this weekend from Ashcroft of the death of Nicholas J. Cramer, aged 67, retired potato farmer, professional soldier, much-decorated Canadian Army Third Division veteran of the Second World War, has left me temporarily unable to write about anything else. With the exception of my father no other man made such a profound impression on my life.

It was more than 30 years ago that I saw Nick for the last time, but it had always been in my mind, as it must surely have been in the minds of those other 60 men who shared that ordeal, to look him up and perhaps set fire to his house or break his arm or express in some other appropriate way just what he meant to us.

★ ★ ★

Why, then, should I be sitting here this morning, awash in nostalgia and mindless affection, recalling those two terrible months at basic training camp in Vernon when we shared the simple bond that linked every private to his sergeant — hatred — and wishing I'd made the effort to see him once again?

Nick was one of the old-fashioned sergeants, constructed of hickory and chipped granite and with lungs of corrugated iron. When he raised his voice in command — "Lift those feet, soldier!"—the birds stopped singing in the trees, lightning flashed on every horizon, the cakes in the ovens in the nice little town of Vernon fell with a terrible thud and a hard kernel of loathing formed in the heart of every man within earshot.

It was a voice that I, and 59 other poor, lost lambs snatched from the security of civilian life, heard every morning by the dawn's awful light for those two months in which we began our instruction in the art of making the world safe for democracy.

Nick had a leather quirt that he employed to give the down-beat for his stentorian serenade to each new day. He'd whack it across the iron frame of your bunk, an inch from the soles of your feet, causing you to catapult erect, vibrating horribly. Then would come the voice of doom: "Hit the deck, soldier!" And the morning would turn to ashes. Often, to this day, in my occasional nightmares, I hear it again.

Oh, I remember Nick for a lot of reasons.

I remember that very first day when he looked us over — the look of a man who has just found something unspeakable under a rock — and picked out six of us for special duty.

★ ★ ★

Special duty! How proud I was! How I squared my narrow, cringing shoulders beneath the unaccustomed, ill-fitting khaki! And how humbly I accepted the mop and pail that were to be my very own for 10 days of heroism, wiping the floors of the mess hall. I had just come from being a child wonder city editor of a newspaper at a staggering $75 a week. I was Destiny's Tot in journalism. And Nick levelled me with a single command.

The mop-and-pail callouses were still fresh when Nick promoted me to night fireman. All I had to do was to keep 12 pot-bellied stoves in six huts stoked up to a cheery cherry hue. Nick had worked it all out himself as the ultimate form of degredation. If you went at the dead run from one stove to another, galloping through the tiers of bunks with their groaning, snoring, snorting loads, you could get from the 12th stove back to the first at just exactly the time that it had gone out. Good old Nick!

And the route marches! Nick always kept a surprise for us right at the end, a kind of bonus that gave away the man's basic thoughtfulness. We'd limp through Vernon at the end of 25 miles, ruining the wartime morale of the whole town, and then come to the bottom of the big hill that led up to the camp, blistered, aching, sobbing with fatigue. It was then that dear old Nick would have us don our respirators and run the rest of the way.

I can still hear that voice like thunder 'cross the bay — "On the double, soldiers!" — and the answering wheeze of our last dying breaths. (Years later I went back with my family to show them "the big hill" only to find it a gentle little slope and was never believed about anything ever again.)

It was Nick, too, who taught us how to use a bayonet. Bundles of twigs bound together and suspended from a cross-arm served as the wily Hun. It was not enough, in Nick's view, to simply approach and stab these objects. We must run at them in a maniacal fury, screaming in demented, hysterical anger. "Strike! Withdraw! Strike! Withdraw!" I can hear his voice now.

★ ★ ★

Before each of these exercises it was Nick's habit to assure us, "Remember, men, the German hates cold steel!" Until that day when, in the rear ranks, Jake Goldman raised his hand timidly and croaked, "Please, sir, I hate cold steel, too." (Jake either had or faked a total lack of co-ordination and actually got out of the Army because he could not march in step, just another reason why I've always wondered how we won the war.)

You might gather from this that we didn't think much of Nick. The fact is we thought a lot about him. We thought of hanging, poison, garrotting, the Chinese Water Torture Device, all sorts of things. They were the small, beautiful dreams that kept us going in the black mornings on parade ground when our fingers were dropping from the butts of our Lee-Enfields into the bitter snow.

They were thoughts that continued, in fact until, to our astonishment, the two months came to an end. The orders were posted, separating us from the bitter-sweet camaraderie that grows from the sharing of misery, sending us to all sorts of unlikely places.

Nick held court in the small cubicle that was his at one end of the barracks. It was late December. The gentle snow was coming down outside the windows. The radio endlessly played "White Christmas." And the strangest thing was happening.

Old Nick was beaming, pumping us by the hand. He was telling us we were the best bunch he'd ever initiated into the Army. And we were beaming and pumping back, suddenly feeling at least every other inch the soldier. Someone produced the booze and soon we were all about the pot-bellied stove singing "White Christmas."

If he hadn't made a man of us, at least he had readied us for what was to come and many times under fire in the years ahead I had cause to remember him with gratitude. He never taught me how to use cold steel. But he taught me how to duck.

Ask the Times

Q. Was Windsor the original surname of King George V? If not, how did he acquire it?

A. The original family name of King George V was of German origin — Saxe-Coburg-Gotha — acquired through the marriage of Queen Victoria and Prince Albert.

On July 17, 1917, it was declared by proclamation by George V that the family should be known as "the House and Family of Windsor." Queen Elizabeth and her children have retained the surname.

Hospital Threatens Legal Move

Sandringham Private Hospital was considering today whether to take action following a mass demonstration Saturday in support of striking nurse's aides.

Hospital administrator Mrs. Margaret Reynolds said this morning she was meeting with lawyers and no decision had been made prior to the meeting.

An injunction assued earlier this year limits the number of pickets to five.

Some 150 delegates to the B.C. Government Employees Union convention briefly joined the picket line. They carried signs reading BCGEU Supports Sandringham Strikers.

After picketing for a little over five minutes, the delegates returned to buses which had brought them from the Empress Hotel.

A city policeman took the name and address of John Fryer, general secretary of the BCGEU.

The policeman then spoke to Mrs. Reynolds. During the interview, she said "there are dozens of goons over there," referring to the civil servants beside the buses. The policeman advised her she could go to her lawyer and he could approach the prosecutor.

Convention delegates donated $316 in a collection for the Sandringham members of Local 1311, Canadian Union of Public Employees, who have been on strike for more than a year seeking a first contract.

CITY POLICEMAN takes name and address of John Fryer, general secretary of the B.C. Government Employees Union, (left) while 150 convention delegates demonstrate support at hospital.

OLD TOWN PROPOSAL TOPIC OF SEMINAR

A seminar discussing Old Town development as an alternative to the Reid Centre harbor project will be held Oct. 25 at 7 p.m. in the Counting House, Broad and Broughton.

An exhibit of the Old Town prepared by University of Victoria students will be viewed for the first hour, as well as the Old Town report and briefs from the Beacon Hill Park Association and the Community Planning Association of Canada.

Panel discussion will begin at 8 p.m., led by Jim Starck, co-ordinator of the Old Town study group; Sam Bawlf, developer of the Board of Trade Building and the Counting House; and Gene Miller, manager of the Open Space Theatre.

Industry Leader Attacks West Coast Trail Backers

The president of the Council of Forest Industries of B.C. today attacked conservationists who want the West Coast lifesaving trail widened.

Gordon L. Draeseke told the annual convention of the Canadian Institute of Forestry that not enough people understand the need for the forest industry in B.C. and Canada.

The West Coast trail is about 50 miles long, from Bamfield to Port Renfrew, and was established to preserve a historical life-boat trail used by shipwrecked mariners.

Draeseke told CIF delegates at the Empress Hotel two of the member companies in the Council of Forest Industries agreed with federal and provincial park authorities and the B.C. Forest Service on tentative boundaries which would have removed about 20,000 acres of forestland to provide for a widening of the trail and to preserve areas of ecological importance.

— "Since that time," Draeseke said, "a local conservation group has instituted a move to have a much larger area — originally totalling an additional 64,000 acres — removed from the tree farm licences (held by the two companies) and dedicated as a wilderness area."

He said the fact the area contains mature and over-mature timber ripe for harvesting and reforestation, and that "the area is almost impossible to traverse, made no difference to the proponents of the plan — and they did and still are agitating for its inclusion in the Pacific Rim National Park."

TOUGH TO MEET

"It is unfortunate that all of these people either deliberately or in ignorance fail to understand the need for a viable forest industry — not only to provide an economic return to the investor and to the government in tax revenue but also to provide so many other much-needed amenities ranging from homes, schools and hospitals through all the other end-products that come from the industry," he said.

Neither government nor the forest industry "can afford to have people who compartamentalize themselves and work at cross-purposes one with the other.

Draeseke told the convention the recently-announced provincial pollution control objectives will be tough for the forest industry to meet.

Some of the province's mills are "ancient," he said, and trying to make them conform with the province's pollution standards would be like "creating a 1972 Lincoln Continental out of a Model T Ford."

He said three mills being built will incorporate "the best technology available" but that engineers can still only hope to meet the provincial objectives.

Draeseke said that after a century of use, B.C.'s forests have 46 per cent mature timber, 45 per cent young tree crops and only 7 per cent bare land.

This, he said, is indicative of good management by the industry, "a non-extractive industry in which we remove nothing from the environment that we cannot replace."

"The forest industry has progressed much farther in a shorter given time than our critics seem to appreciate," he said.

On wilderness areas as preserves for hikers and campers, Draeseke said:

"Our industry is not opposed to the designation of parks as wilderness areas when their restricted use is required for research purposes or to protect historical areas or areas of unique natural phenomena — but we fail to see how huge locked-up areas will assist any but the very few who have the time, energy and money to hike into virgin territory."

Canadian Union Not for Miners

A new all-Canadian union has been turned down in its first attempts to organize at two mines on Vancouver Island.

The B.C. Labor Relations Board rejected applications for certification by the United Metal and Mine Workers of Canada, Local 100, at Dison Development in Jordan River and Western Mines at Buttle Lake.

The board said it decided the applicant "is not a trade union." There was no elaboration.

The United Steelworkers of America currently represents employees at the two mines.

Earlier this year, the United Metal and Mine Workers of Canada — headed by Bud Arnold of Sudbury — announced a campaign to replace the Steelworkers union in Canada.

Steelworkers spokesmen dismissed Arnold as "a self-appointed spokesman for a non-existent organization."

Employees Engineer Rags to Riches Story

On the brink of liquidation eight months ago, Vancouver Island Coach Lines has become a turnabout success — so much so it just paid $65,000 outright for a new luxury charter bus.

The difference is that its 100 employees bought out the service for $650,000 from International Utilities Corp. of Philadelphia, on Feb. 12, and started running it themselves, says W. W. Watson, ex-bus driver and now director of safety and personnel and secretary of the company.

"Everyone has put their shoulders to the wheel and productivity has increased tremendously," Watson said. "When everybody owns a company, everybody participates."

With this critical initial period over "there's no turning back now."

He said it was also a good tourist summer and business turned out "much, much better than our own forecast."

Boasting a $1 million payroll, the coach lines added 70 to their staff for the summer, and is now back to its core 100 shareholder-employees for the winter.

When they bought the service, the employees raised a $100,000 down payment and financed the remainder through a bank loan. Watson said payments to the bank are being met and that in five year's time that obligation will be met and shareholder-employees will start receiving dividends.

The new bus, which will be in operation at the end of the week, can carry 47 passengers and will be used on long-range charters across Canada or down to places like Reno, Nevada.

The coach lines also runs Gray Line Sightseeing Tours, the airport-city run as well as daily service to major centres throughout the Island.

Teamsters Pull Back As Cartage Firm Sells

McIntosh Cartage Company of Vancouver has taken over Dowell's Cartage and Storage, struck by the Teamsters Union Local 31 two weeks ago.

The union has ended picketing and eight strikers have been hired by McIntosh Cartage, which already has an agreement with the Teamsters, said Victoria union representative Don Dent today.

Dent said there will be no more picketing unless Dowell's Cartage resumes operations.

Eric Dowell, vice-president of the company, said today McIntosh Cartage has leased the Store Street building and "taken over the entire operation of storage and handling of various customer goods."

He said Dowell's Cartage will remain a company "as such, but it will not operate. I am hopeful McIntosh will be able to make a go of it and the employees will be able to keep their jobs."

Police Check Wedding Knifing

City police are investigating a stabbing at a wedding reception Saturday evening at the White Eagle Hall, 90 Dock.

Raafele Gaudio, 57, of 2646 Forbes, spent Saturday night at St. Joseph's Hospital for observation after he was treated for a slight stomach wound.

SECOND CANVASS POSSIBLE

A second residential canvass may be held for this year's United Appeal drive in Greater Victoria, Campaign chairman Eric Charman said today.

Charman said as a result of difficulties experienced in Saturday's door-to-door canvass, the Community Chest has been "inudated" with phone calls from residents reporting they were not canvassed.

"My co-chairman Floyd Fairclough and I are going to find out why this happened," he said, "and we may have to recruit another army of people to have the whole operation done again."

Charman said with the hundreds of collection boxes still being processed and the amounts being totalled, it was impossible today to give even an approximate figure from Saturday's drive.

But he said a personal sampling of the results showed a higher proportion of five-dollar bills than two-dollar bills, a welcome departure from the usual giving pattern.

Subdivider Has Plan For Thetis Park Area

A subdivision application for the west side of Thetis Lake Park is before the B.C. highways department, Capital Regional District planning director Tony Roberts said today.

He was commenting on statements last week by Harold Matthews, president of the Thetis Park Nature Sanctuary Association. Matthews said purchase of 245 acres to prevent pollution and preserve natural beauty is urgent because the regional district has approved a Thetis Park Estates plan for subdividing the property into 10-acre lots.

Roberts said existing regulations permit dubdivision on a 10-acre basis. A previous proposal for development on smaller lots was deferred by the regaional district until after the regional plan is completed.

He said the developer is entitled to go ahead on a 10-acre basis, and such a plan has been submitted to the highways department which is the approving agency. The final decision will be made by the highways department and it has not yet been made, he said.

Roberts indicated that development on a one house per 10 acres basis is not "that serious."

Referring to the call for purchase of the 245 acres for parkland, Roberts said this has been considered and rejected by the regional board because of lack of money, priorities (such as East Sooke, Witty's Lagoon, Elk-Beaver Lake and Island View parks) and because the regional district does not own Thetis Lake Park. It is owned by the city of Victoria.

Injuries Kill Man, 79

A 79-year-old pedestrian died Sunday at St. Joseph's Hospital from injuries suffered when knocked down by a car at Yates and Cook late Saturday afternoon.

Frank Walker, 410 Chester, received head injuries.

Police said the car was driven by Bernard Wauthy, 2236 Florence. The accident occurred about 5 p.m.

SHIP MOVEMENTS

DEPARTMENT OF TRANSPORT

Camsell, Ready and Quadra in port; Douglas en route to Bull Harbor, Racer in Johnstone Strait patrol area, Vancouver on Station Papa, Rider at Kitsilano.

TORONTO MARKET TRADING

TORONTO 1:45 P.M. STOCKS
Distributed by CP
Toronto Stock Exchange—Oct. 18

Quotations in cents unless marked $. z—Odd lot. xd—Ex-dividend. xr—Ex-rights. xw—Ex-warrants. Net change is from previous board-lot closing sale.

MINES

Stock	Sales	High	Low	1:45 p.m.	Net Ch'ge
A—B					
Acme Gas	7500	24½	22	23	—1
Agnico	240	192	192	192	
Allied Mng	600	290	280	280	—10
Ang Ruyn	1000	34	34	34	+ ½
Ang U Dev		See list below.			
Argosy	540	31	31		
Armdrg	2000	11½	11½	11½	+ ½
Atlas Yk	1000	6½	6½	6½	
Aunor	400	215	215	215	— 5
Bankeno	3150	610	595	610	+10
Barex	2000	18	18	18	— 2
Bary Expl	2100	94	94	94	
Bellim	760	16⅝	16⅝	16⅝	—⅛
Bi Bay	30000	3	3	3	— 1
Bi Hawk	1000	40	40	40	— 1
Bral Can F	250	150	150	150	
Brameda	3800	79	76	76	— 4
Brenda M	1350	390	330	390	+30
Brunswk	2250	315	300	300	
C—E					
Cam Mine	1500	25½	25	25½	+ ½
Camflo	1200	250	240	250	+10
C Tung	700	175	175	175	— 3
Cdn Arrow	1500	15½	15	15½	+ ½
Cassiar	435	$1.84⅝	1.81½	1.84⅝	+ ⅛
Chemalloy	3500	185	180	180	— 5
Chestrville	5500	7	5½	5½	— ½
Chib Kay	2000	7	7	7	+ 1
Chimo	2300	100	97	100	+ 7
Coch Will	2100	25	25	25	
Columb M	500	32	32	32	— 3
Comb Met	500	8½	8½	8½	
Con Fardy	217	105	105	105	
C Durham	2200	85	85	85	— 7
C Marben	1000	150	150	150	
C Morlan	1500	145	141	144	— 3
Con Negus	600	7½	7½	7½	
Con Nichol	1000	8	8	8	+ 2
C Rambler	3100	150	141	141	— 9
C Red P	11300	13	12	13	+ ½
Conwest	150	765	765	765	—10
Cop Fields	200	112	112	112	
Coulee	3000	13	12½	13	+ ½
Craigmt	225	805	805	805	+ 5
Crowbank	293	6	6	6	
Deer Horn	300	4	4	4	
D'Eldona	3500	51	50	50	+ 1
Denison	526	$20½	20	20	— ½
Doms	500	$57¼	57¼	57¼	— ¼
D Explor	1600	128	123	128	+ 4
Donalda	500	4	4	4	
Dunrale	5000	12	12	12	+ ½
Dynasty	300	515	515	515	— 5
East Sull	1100	270	251	270	+15
F—J					
Fort Reinc	1500	40	40	40	
Frobex	600	23½	23½	23½	+ ½
Gnt Mascot	1000	445	440	440	+ 5
Gnt Yk	100	740	740	740	— 5
Goldray	z300	43	43	43	
Goldrim	1000	13	13	13	— 1
Grandroy	2200	6½	6½	6½	
Granduc	710	460	455	460	+ 5
Gulch	11250	7	7	7	
Headway	4100	7	6½	7	+ 1
Highmont	300	195	195	195	+ 5
Huds Bay	943	$19	18⅞	18⅞	
Hydra Ex	3000	15	15	15	— 3
Int Hallim	313	40	37	38	+ 1
Int Mogul	514	750	740	740	—15
Int Oseka	2200	30	27	27	+ ½
Iron Bay	300	300	300	300	+ 5
Iso	1400	115	107	115	+ 5
Jonsmith	2000	6½	6½	6½	— ½
Jorex Ltd	2200	150	140	145	— 5
Joutel	1400	58	58	58	— 1
K—N					
Kam Kotia	2300	34	34	34	
Kerr Add	1250	670	655	655	—15
Kid Coper	500	8	8	8	
Kirk Min	8000	6	6	6	
KT Mining	1500	7	7	7	
Lacanex w	300	30	30	30	— 6
L Dufault	2750	$11¼	10⅝	11¼	+ ½
Le Nat	400	250	250	250	
LL Lac	250	175	175	175	
Lost River	2500	410	405	410	+10
Louvicrt	1000	12	12	12	
Lyton M	220	117	117	117	— 1
Madeline	200	231	231	231	+ 1
Man Bar	2600	43	34	43	+ 8
Martin	2000	8	8	8	+ 1
Match	221	4	4	4	
Mattagmi	270	$23½	23⅛	23½	
Mc Intyre	320	$70	69½	70	
Mentor	1000	65	65	65	— 5
Mete Uran	1500	7	7	7	— 2
Mt Wright	1000	23	22	22	— 1
Mutti-Mi	6500	32	32	32	
Mymar M	2333	26	26	26	
NBU Mine	4300	440	420	440	+10
New Alth	2000	12	12	12	
Newconx	1000	470	470	470	
N Kelore	100	4	4	4	—1½
N Que Regl	1460	525	520	520	
N Senator	1000	11	11	11	— 1
Noble M	9100	125	113	124	— 1
Nor Acme	6450	29	28½	29	
Norlex e		See list below.			
N Canada	1000	45	45	45	+ 5
N Coldstm	z100	63	63	63	
Northgat	5205	490	485	490	+10
N Rock	3170	137	135	137	— 2
O—S					
Opemaska	1335	795	790	795	+10
Open End	z88	18½	18½	18½	
Orchan	800	320	320	320	+10
Pamour	3100	185	180	185	
Patino	150	$15½	15½	15½	
Pce Expl	800	66	66	66	+ 2
Pine Point	280	$23	22	23	— ⅛
Placer	225	$23¾	23¾	23¾	— ½
Preston	349	575	575	575	
Pure Silv	500	198	195	195	+ 3
Que Man	1000	11	11	11	
Q Mattgmi	4900	27	25	27	
Ravrock	750	120	120	120	
Rio Algom	748	$13¼	13⅛	13¼	
Roman	695	500	500	500	
Sherrit	2920	$13	12⅝	12⅞	— ⅛
Silvmg	3562	20	20	20	+ ⅛
Stanrck	7600	41	40	40	— 6
Sud Cont	2000	32	32	32	
Sullivan	1025	270	261	270	+ 6
Sunbrst E	2040	12½	12	12½	— ½
T—Z					
Tafa	7225	$12⅝	12½	12⅝	
Teck Cor A	200	460	460	460	
Teck Cor B	566	420	420	420	+10
Texmont	8200	44	42	43	+ 2
Texore	1000	12	12	12	+ 2
Tex-Sol	4000	42	42	42	
Tombill	1000	22	22	22	+ 1
Tontine M	725	70	70	70	— 1
Tribag	500	59	59	59	— 1
Trin Chib	3000	10½	10	10	— ½
U Siscoe	2325	270	260	260	
Upp Can	1000	162	162	162	
Urban Q	1000	5	5	5	
West Mine	1000	265	260	265	+ 5
Wstfield w	900	67	67	67	+17
Whitehorse	200	171	171	171	— 4
Wilco	z200	12½	12½	12½	
Willroy	2416	65	62	62	
Win-Eld	5000	9	9	9	— ½
Yk Bear	100	480	480	480	+ 5
Zenmc	14000	7	7	7	+1½
Zulapa	72500	22	17½	18½	+4½

INDUSTRIALS

A—B					
Abitibi	2822	$6¼	6⅛	6⅛	— ⅛
Acklands	650	$4	3¾	3¾	— ¼
Acres Ltd	25	8⅝	8⅝	8⅝	
Acres A pr	65	$36⅝	36⅝	36⅝	
Acres wt	z15	180	180	180	
Agra Ind	100	39	39	39	+ ⅛
Alinco Ind	1234	$15⅝	15¼	15⅝	+ ⅝
Alta Gas T	1013	$48½	48½	48½	+ ¼
Alta Gas p	50	$76	76	76	
Alta G D p	27	$130	130	130	
Alcan	5815	$16⅝	16¼	16⅝	+ ⅛
Alcan pr	1132	$25	25	25	
Algoma St	1997	$17⅞	17¼	17⅞	
Alberta Dv	500	460	455	460	+35
Anglo-c pr	350	$13	13	13	
Aquitaine	6111	327	26¾	27	+ ¼
Argus 260 p	100	$32½	32½	32½	
Asbestos	z18	$27⅛	26⅛	27⅛	
Atco Ind	200	$7⅞	7⅝	7⅝	
Atl Sugar	525	56⅝	61¼	61¼	
Atl Sug A	725	$13½	13½	13½	— ¼
Auto El	250	465	465	465	
Bahama	300	13	13	13	— 1
Bank Mtl	8599	$13¾	13⅝	13¾	— ⅛
Bank N S	1165	$27⅞	27⅝	27⅞	+ ¼
Bell Canad	2463	44	43¼	43⅞	+ ⅛
Bell A pr	481	$50¾	50¼	50¾	
Bell B pr	760	$52¼	52	52¼	— ¼
Block Bros	2900	300	295	300	
Bombrdr	900	$11	11	11	
Bovis Cor	1400	170	155	155	—20
Bow Valy	465	$27⅛	27	27	
Bramalea	1000	165	165	165	
Brascan	1753	$17⅞	17⅝	17⅝	— ⅛
Brinco	726	5	5	5	— ½
BC Sugar	100	18	18	18	— ⅛
BC Phone	390	$58¼	58⅛	58⅛	— ⅝
BCPh 4% pr	100	64½	63½	64½	—3⅝
BCPh 6.80	75	$25½	25½	25½	
Burns Fds	300	$11½	11½	11½	+ ¼
C—E					
Cad Dev	200	$6⅝	6⅝	6⅝	
Cad Dev b p	225	$18⅝	18⅝	18⅝	
CAE Ind	100	385	385	385	— 5
Calgary P	518	$24⅝	24⅝	24⅝	
Calgy 540 p	67	$89	89	89	
Calvrt Dle	100	85	85	85	+ 5
CD Sugar	75	$30¼	30¼	30¼	
Can Cem L	130	$42¼	42¼	42¼	+ ¼
C Packrs	100	18	18	18	
Can Perm	1535	$16¼	16⅛	16¼	
CSL		625	$38	38½	38½
CSL pr	900	440	440	440	
Cdn Brew	2284	$6⅛	6⅛	6⅛	
C Brew Ap	50	$29	29	29	
C Brew Bp	225	$34¼	34	34¼	— ⅛
C Cablesy	300	$12⅝	12⅝	12⅝	— ⅛
C Celan w	100	190	190	190	—10
C Curtis	100	65	65	65	+ 5
Cn Food Ip	25	$30	30	30	
C Found pr	z37	$7¼	6⅝	6⅝	
C Hydro	400	$13⅝	13⅝	13⅝	+ ⅝
C Imp Bank	2915	$22⅞	22¼	22¼	— ¼
C Ind Gas	3706	$10⅛	10⅛	10⅛	
CIL	1013	$11	11	11	
C Intrurb p	400	$7½	7½	7½	+ ⅛
C Manolr	366	260	260	260	—10
CP Inve pr	1175	$22⅝	22½	22⅝	+ ⅛
CP Inve w	3400	245	245	245	—15
CP Ltd	10315	$12¾	12⅝	12¾	+ ⅛
CPL $3. pr	1710	$10¼	10¼	10¼	
CPL UK p	220	$9	9	9	— ¼
Cdn Tire A	4040	$32¼	32	32	
C Vickers	505	$10	9¾	10	+ ⅝
GWN Gas	286	$19	17¾	17¾	
CWN G 4 pr	z10	$11	11	11	
Cantron	z15	$15⅛	15⅛	15⅛	
Capit Div	1600	50	50	50	+ 2
Cara	815	415	400	415	+15
Carrier JD	150	$5½	5½	5½	+ ¼
Carrier w	100	225	225	225	+10
CDRH Ltd	100	230	230	230	
Chemcell	4760	440	440	440	+10
CHUM	100	475	475	475	
CHUM B	300	$7¾	7⅝	7¾	
Codville A	2900	345	345	345	— 5
Columbia	100	300	300	300	+10
Columbi p	200	39	39	39	+ ½
Cominco	403	$20¾	20¼	20¾	+ ⅛
C Holiday I	100	$10¼	10¼	10¼	
Compro	300	225	225	225	— 5
Comb Ins	z15	$33⅝	33⅝	33⅝	
Comtech	700	205	200	200	—15
$Con Bath	1673	$6	5⅞	6	
Con Bath p	200	$9⅛	9⅛	9⅛	— ⅝
Con Bldg	2100	125	120	120	
Con Textile	100	$5½	5½	5½	+ ⅛
Con Distrb	125	$23⅞	23⅞	23⅞	
Cons Gas	1573	$19⅝	19⅝	19½	+ ⅛
Con Glass	215	$12⅝	12⅝	12⅝	
Control F	300	170	170	170	+10
Corby vt	z95	521	20⅝	20⅝	
Corby B	z10	$19½	19½	19½	
Cornat Ind	445	150	150	150	
Costain R	100	$5⅝	5⅝	5⅝	— ⅝
Crestbrk	z50	360	360	360	
Crwn Life	100	$29½	29½	29½	— ½
Crush Intl	500	$16¼	16⅛	16⅛	— ⅝
Cygnus B	200	56	6	6	— ⅛
Delta Elec	100	180	180	180	
Distl Seag	1747	$53⅝	53⅛	53⅝	+ ⅛
Dome Pete	100	$32½	32½	32½	— ¼
D Bridge	510	222	22	22	
D Coal pr	300	$21½	21	21	— ⅝
Dofasco	1970	$21⅝	21⅛	21⅛	— ¼
Dofasco p	25	572	72	72	— 3
Dom Store	2990	$13¾	13½	13½	— ¼
Domtar	1442	$18¼	18	18	— ¼
SD Textile	1370	$17	17	17	
Dupont	z85	$17⅛	17	17⅛	
Electro ltd	265	$37½	36¾	37½	+ ½
Emco	200	$5¼	5¼	5¼	
F—J					
Falcon	1160	$78½	78⅛	78½	+ ½
Fed Diver	200	125	125	125	
Fields S	300	$13⅛	13	13	
Fleet Mfg	2500	83	83	9 83	— 1
Ford Cnba	100	385	65	65	
F Seasons	170	$11¼	11¼	11¼	— ¼
FPE Plon	425	$17½	174	1	
Gaz Metr	600	$3½	3⅝	3⅝	
Gas M 63w	300	140	140	140	+10
Gas M 64w	230	190	190	190	
Gdn Mang	500	$5	5	5	
Gen Baker	123	315	315	315	—20
GMC	316	382	$14⅝	82	+ ½
Gnstar L w	100	222	222	222	
Getty Oil	200	$55⅝	55⅝	55⅝	—⅝
Glendale	500	475	475	475	—15
Glenpolr	100	170	170	170	
Goodyer	70	$145	140	145	+4⅝
Graft G	400	$17⅝	17⅝	17⅝	
GL Paper	300	$13⅝	13¼	13¼	
Gt Pap w	110	230	230	230	
Gt Canital	500	$7¼	7¼	7¼	— ¼
Gt West S	100	470	470	470	+ 5
Greyhnd	300	$14	14	14	
Grissol F	z50	$6⅝	6⅝	6⅝	
Guar Trst	360	$12½	12½	12½	
Gulf Can	1953	$25⅝	25	25⅝	+ ⅝
H Group	200	$18⅛	18⅛	18⅛	
Hardee	200	105	105	105	
Hard Carp	100	$12¼	12¼	12¼	— ¼
Hard Crp A	600	$11¼	11¼	11¼	— ¼
Harris J S	1000	280	280	280	+10
Harvest F	4571	85	75	80	+ 9
Hawker S	450	230	225	225	—18
Hawker pr	48	57	57	57	
Hays Dna	204	$10⅝	10⅛	10⅛	+ ⅛
Hedway C	200	320	320	320	—15
Home A	4554	$33⅝	33⅛	33⅝	+ ⅛
Home B	850	$33⅝	33¼	33⅝	+ ⅝
Horne Pit	100	240	240	240	—10
H Bay Co	1950	$17½	17⅜	17½	
Hb Oil Gas	207	$43¼	43¼	43¼	— ⅛
Hb Oil G pr	25	654	54	54	
Hunter D	100	$13¾	13¾	13¾	
Huron Erl	100	21	21	21	— ⅝
Husky Oil	4373	$15⅛	15⅛	15⅛	— ¼
Husky D W	700	700	680	680	—10
IAC	2375	$18⅝	18¼	18⅝	— ⅛
IAC 4½ p	z10	$67½	67½	67½	
Imasco	615	$18½	18⅛	18⅛	— ⅛
6CA	½	29	11 7	12z0	$67½ 64⅞½
Imp Life	50	$138	137	137	— 1
Imp T	8823	$29⅞	29⅝	29⅞	— ⅝
Int Adhes	z40	$13½	13⅛	13⅛	
Inland Gas	1075	$12⅛	12	12	
Inland G p	100	$14	14	14	
Inter-City	1 00	$6¼	6¼	6¼	+ ⅛
Inter C B p	100	$18⅛	18⅛	18⅛	+ ⅛
Inter C A w	5 100	250	250	250	
Inter C B w	2 200	265	265	265	+5
Intrmetco	1000	215	210	2 10	—5
IBM	878	$311¼	310	310	
Nickel	13115	$29⅛	28 ¾	2 8⅝	— ⅛
Int Util	1010	$37 ⅝	36⅝	37 ⅝	+ ⅝
Interpool I	150	$23¼	23¼	23¼	
Iso	700	345	345	345	—10
Intpr Pipe	1664	$27 ¼	27	2 7	— ⅝
Intpr Steel	500	$7¼	7¼	7¼	
Intpr Stl pr	205	$22½	22½	22½	+1½
Inv Grp A	1000	$6¾	6¾	6¾	— ⅛
Inv Grp S p	300	$18	18	18	
Irwin Toy	200	$14¼	14⅝	14⅝	— ⅝
Ivaco Ind	100	$14¼	14¼	14¼	+ ¼
Jock C	16500	471	425	460	+30
Jockey A p	100	$9	9	9	+ ½
Jockey B p	3400	$9⅞	7⅞	9⅛	+
Jockey B p	3400	$9⅞	7⅞	9⅛	+1½
Jockey 2 p	2400	$10	7⅞	9	+1⅞
K—N					
Kaiser Re	3375	495	490	490	
Kaps Tran	200	$7⅛	7⅛	7⅛	— ⅛
Kelsey H	225	$5¼	5¼	5¼	
Kenting	300	89	4	4	+ ¼
Koffler	400	$14	13⅞	14	+ ⅛
Koffler A p	400	58½	8¼	8½	
Koffler w	1200	625	600	625	+25
Labatt	410	$21½	21¼	21½	+ ⅛
Labatt pr	150	$22⅝	22⅝	22⅝	
Lallaw A p	200	$13½	13½	13½	
LOnt Cem	300	235	230	230	
Lau Fin	2384	$8½	8⅛	8⅝	+ ⅛
Lau Fin 140	1000	$17⅞	17⅞	17⅞	+ ⅛
Lau F 2.00	350	$24½	24½	24½	
Leigh Inst	300	400	400	400	+20
Life Inves	600	$6½	6½	6½	
Life Inv w	500	70	70	70	
Living w f	1130	365	350	355	— 5
Lob Co A	1025	$5¼	5¼	5¼	— ⅛
Lob Co B	4840	$5¼	5¼	5¼	— ⅛
Lob Co pr	270	$29½	29¼	29½	+ ¼
Lob G 2pr	25	$56½	56½	56½	— 2
Loeb M	1100	380	370	380	+10
Maclean H	3400	$13⅝	13⅝	13⅝	— ¼
MB Ltd	1375	$21¼	21	21	— ⅛
Magna El	200	275	275	275	
Magnason	250	57	7	7	
Markboro	1125	485	485	485	—15
Markbro w	600	72	70	70	— ⅝
Mass-Fer	2365	$10½	10¼	10⅜	— ⅜
Mc Lagn w	600	445	440	440	—10
MEPC	225	6⅛	6⅛	6⅛	
MEPC w	300	190	180	190	
Microsyst	9533	490	465	465	—15
Mitl Brick	100	470	470	470	+ 5
MLW Wor	125	$13¾	13¾	13¾	+ ⅛
Molson A	165	517	17	17	
Molson B	275	$16¾	16½	16½	
Mnt Trst	125	16	16	16	
Moore	1280	$34⅝	34⅝	34½	— ⅛
Morse A	1700	$11½	11¼	11½	— ⅝
Morse B	560	$25	24½	24½	+ 2
Murphy P	400	390	390	390	—10
Mt Sea	100	$9⅝	9⅝	9⅝	
Neonex	325	335	330	330	— 5
NB Tel	183	$13⅝	13⅝	13⅝	— ¼
Noranda	3485	$27⅝	27½	27¼	
Nor Ctl G	1355	$13⅝	13⅝	13⅝	— ¼
Nor Cl A p	223	$21¼	21¼	21¼	
Nor Ctl B p	50	$18½	18	18	— ½
Nor Ctl w	300	560	555	555	— 5
NW Util p	40	55	55	55	
NS L P	600	$10½	10½	10½	+ ⅛
NuWest D	500	8	8	8	
O—S					
Ocean Cm	100	$24⅝	24⅝	24⅝	+ ⅛
Okanagan	1000	6	6	6	
OSP Ind	1000	5	5	5	— ⅛
Oshawa A	285	$11⅛	11⅛	11⅛	
Oshawa w	120	150	150	150	
Pac Pete	1544	$31⅝	31⅝	31¾	— ¼
PanCan 1	100	320	320	320	— 5
Pembin A	150	6	6	6	— ⅛
Pembin B	400	$5⅝	5¾	5⅝	
Pemb D p	z25	$23	23	23	
Penninglo	100	$10⅛	10⅛	10⅛	— ⅝
PC Jewl	z25	$16½	16½	16½	
PC Jwl A	150	$16½	16½	16½	+ ¼
Phillips Cb	100	$9⅞	9⅞	9⅞	— ⅛
Pitts Eng	200	$12¾	12¾	12¾	
Provigo	100	$5½	5½	5½	— ⅛
Pow Corp	z107	460	460	460	
Pow Crp pr	75	$26	26	26	— ⅛
Pow C S pr	1900	8⅝	8¼	8⅝	+ ⅛
Prem Iron	350	150	150	150	—100
Price Corn	2225	5⅝	5¼	5¼	
Prov B Can	100	13	13	13	
Realty C	1200	250	245	245	+ 5
Realty C w	200	58	58	58	
Reed Ostr	2861	58	7⅞	7⅞	
Reitman	200	$17⅞	17¾	17⅞	+ ⅛
Revelstk	100	$10⅝	10⅝	10⅝	— ⅝
Riv Yarn	500	250	200	200	
R Little A	100	$21⅞	21⅞	21⅞	— 1
Rothman	4185	$14⅝	14	14⅛	— ⅝
Rothmn w	500	305	300	305	
Rothm 3p	1850	$17⅝	17½	17½	
Royal Bnk	3594	$26¼	26	26½	— ⅛
Royal Trst	905	$35¼	35	35¼	+ ⅛
Russel H	200	6⅝	6⅝	6⅝	+ ⅛
Russel H p	100	$18¼	18¼	18¼	+ ¼
SIL Corp p	50	$72	72	72	
St Maurice	1100	68	65	65	— 3
Scot York	150	$17	17	17	— ⅛
Scot Mis pr	230	$7⅛	7⅛	7⅛	— ⅝
Secur Cap	400	402	400	400	—20
Selkirk A	200	$15	15	15	— ⅛
Shaw Pipe	100	$7⅞	7⅞	7⅞	+ ⅛
Shell Inv p	1150	$35¼	35	35	— ¼
Shell inv w	1225	$15¼	15⅛	15¼	+ ⅛
Shell Can	1130	$35⅝	35¼	35¼	
Shlly's	200	450	450	450	—25
Silverwd B	200	$14½	14½	14½	
Simpsons	2764	$19¾	19½	19½	
Skier M	500	170	165	170	
Slater Stl	240	$10⅝	10⅝	10⅝	+ ⅛
St Brodcst	z100	$12¼	12⅛	12¼	
Steel Can	2069	$22⅝	22⅝	22⅝	
Steinbg A	200	518	18	18	— ⅛
Stuart Hse	200	400	385	385	—15
Suptsl com	300	$15¼	15⅛	15⅛	— ⅛
Suptest od	215	$50¾	50¾	50¾	+ ¼
T—Z					
Teledyne	100	360	360	360	—20
Texaco	460	$32¼	32	32¼	
Thom N pr	400	$30½	30½	30½	
Toromont	900	95	95	95	
Tor Dm Bk	735	$24½	24¼	24½	+ ¼
Tor Star B	150	$31½	31¼	31¼	
Tradeds A	415	$12⅝	12⅝	12⅝	— ⅛
Trade 4½ p	z10	$36	36	36	
Trader A p	125	$19⅝	19⅝	19⅝	+ ⅝
Trader 65 w	360	125	125	125	—15
Trader 69 w	225	360	360	360	
Transalr	700	360	345	345	—10
Tr Can Pl	1502	$33½	33⅛	33½	
Tr Can Pl p	610	542	41¾	41¾	+ ¼
Tr Can A pr	100	$24⅛	24	24⅛	— ⅛
Trans Mt	748	$21⅝	21⅛	21⅝	
Trizec Crp	1800	170	160	170	
Trizec w	1300	55	55	55	
Un Carbid	885	$13⅝	13¼	13¼	+ ⅛
Un Gas	1575	$14	13⅝	13⅝	
Un Fn Mgt	200	67	7	7	
Van Der	600	5⅝	5¼	5¼	+ ¼
Van Ness	7000	90	85	85	
Venpower	900	115	115	115	+ 5
Versatile	150	340	340	340	+15
Versatil A	1200	275	275	275	
Vic G Tr	100	$30½	30½	30½	+ ½
Villcentre	200	58⅞	8⅞	8⅞	+ ¼
Wajax	200	$11⅝	11⅝	11⅝	+ ⅝
Walnoco O	320	56	6	6	
Walk GW	1615	536	35⅝	35¾	— ¼
Weldwod	1302	$11	10¾	10⅞	+ ⅛
Welburne	100	11	11	11	
W Pet A p	100	$30¼	30¼

Weather
Increasing Cloud, Rain
Details on Page 36

Victoria Daily Times

88th Year, No. 109 — VICTORIA B.C., MONDAY, OCTOBER 18, 1971

TODAY'S NEWS TODAY
Classified 386-2121
Telephone 382-3131
10 CENTS DAILY 20 CENTS SATURDAY

YOUTH ARRESTED

Kosygin Shaken by Attack

Image-Building Ads Abound

By PETER McNELLY
Times Staff

The biggest flood of B.C. government advertising since the 1969 provincial election is now under way.

Four separate ad campaigns will have been launched between the end of August and the end of October. A fair minimum estimate of the cost to the taxpayer for all this promotion is $355,000.

Most extensive promotion is that being done by the council on drugs, alcohol and tobacco under Education Minister Donald Brothers' guidance.

Brothers won't say how much money the council has spent urging people to become more informed about drugs, and he further refuses to reveal the size of the council's advertising budget.

But his campaign is extensive; Brothers says all information media are being used and the ads will run until late 1972.

EXTENSIVE

This means no one will know how much money the council has spent until interim public accounts for 1972-73 are released in 1973. Brothers says he can't give figures now because he does not know how much money the council intends to spend.

In 1969 the rush of government advertising bled into an election, but indications are that the current rush may have more to do with image building of cabinet contenders for the premier's throne.

The face of Attorney-General Leslie Peterson graced a saturation safe-driving campaign which cost $125,000 immediately prior to Labor Day weekend.

A BUST

Peterson looked sincere on television telling motorists to drive safely, but the campaign was a bust. That weekend British Columbians set a record for Labor Day traffic deaths as 18 people died.

Peterson's opponents in the Liberal and New Democratic Parties chided the attorney-general for trying to boost his Socred leadership hopes with the ad drive.

Peterson denied such motives.

Peterson, Municipal Affairs Minister Dan Campbell and Rehabilitation Minister Phil Gaglardi all are reported to have strong leadership ambitions.

Campbell is chairman of the job opportunities committee which is spending between $125,000 and $150,000 to sell its program.

When Campbell announced the campaign, he told reporters his face would not be on any of his committee's ads.

Campbell is staking whatever political advantages he may get from the committee simply on the basis of the success of the job opportunities campaign.

JOBS FOR YOUTH

Gaglardi also ran a mini-ad campaign Sept. 24 when his department spent $5,000 telling us that the minister has been commissioned by Bennett to get jobs for young people.

Gaglardi used Bennett's picture in his ads, on grounds, he said, that young people identify with the premier's "dynamic policies."

Bennett left Gaglardi off the job opportunities committee, and Gaglardi has been trying to steal Campbell's show ever since.

The day of the job opportunities committee's first meeting, Gaglardi called a press conference and announced that his department has found more than 15,000 jobs. Last Wednesday Gaglardi boosted that total to 20,300 and complained that the papers would never print it.

Gaglardi, Peterson and Campbell spent a minimum of $255,000 for their ads.

JETLINER ORDERED TO B.C.

Times News Services

A hijacked Wein Airlines 737 jetliner has landed in Canada in Vancouver for refueling before proceeding to Cuba.

The plane was taking fuel and food and was met by 25 RCMP officers when it landed. No one attempted to go near the plane.

The hijacker commandeered the two engine jet after it took off from Anchorage for Bethel, Alaska.

The plane returned to Anchorage for refueling and most of the passengers were allowed to leave the aircraft.

The hijacker then told the pilot to fly to Vancouver and then to Mexico.

Stewardess Nancy Davis radioed that the hijacker "appeared very nervous, is young, dark-haired and wearing a mustache." The FBI says it has a tentative identification.

Irish Violence Claims Four

BELFAST (AP) — A terrorist bomb blasted a Belfast store today, severely wounding three bystanders at the close of a bloody weekend that claimed four and possibly five lives in the struggle between British security forces and the outlawed Irish Republican Army.

The early-morning explosion wrecked a furnishing company and shattered windows over a wide area.

Sporadic violence during the weekend brought death to three British soldiers and an IRA sniper and three policemen were wounded.

In London, Prime Minister Edward Heath and his cabinet ministers studied charges of British army torture of terrorist suspects in Northern Ireland.

INDEX

	Page
Births, Deaths	25
Classified	25-33
Comics	35
Duncan, Cowichan	20
Entertainment	23
Family Section	18-20
Finance	8, 9
Prairie News	36
Sports	12-14
TV, Radio	26

Most Active Stocks

Here are the 2 p.m. closing prices on the Vancouver Stock Exchange. For noon list see Page 8.

	Today's Close	Ch'ge
INDUSTRIALS		
Northwest Finance	2.95	+.10
Integrated Wood	3.60	+.40
Great National Land	.98	+.03
OILS		
Five Star	.15	
Peace River Pete	.17	+.02
Freehold	.65	
MINES		
Afton	.46	
Great Northern	.93	
Pinex	.97	—.01

A STRUGGLING Russian Premier Alexei Kosygin is aided by Soviet and RCMP security forces in an attempt to ward off a youthful attacker this morning on Parliament Hill. The premier is shown in the centre with his jacket half torn off his back. (CP Wirephoto).

Jacket Torn By Protester

Times News Services

OTTAWA—Soviet Premier Kosygin today was given a rough welcome by demonstrators, including one man who grabbed the Russian leader.

Prime Minister Trudeau helped the visiting Soviet leader who was half pushed down, to his feet. Mr. Kosygin's hair was ruffled and bystanders said he looked shaken. But he apparently was unhurt.

He and Mr. Trudeau had just left the Centre Block when the incident occurred. The man was shouting "Long live free Hungary."

Mr. Kosygin and Mr. Trudeau were walking from the Centre Block to the East Block chatting as they went, while security police roughly cleared the way through protesters.

On man in the crowd was screaming "Go home, Soviet pig," as the attacker leaped over a barricade and hauled Mr. Kosygin's suit coat over his shoulders.

The swarthy, black-haired attacker, wearing a black jacket, was pinned to the ground by police. He appeared to be about 30 and said he was a member of the Canadian Freedom Fighters Federation."

DECIDE TO WALK

Another man, wearing a blue jacket, was taken out of the crowd by police.

The attack came after a last-minute decision to stroll down the driveway in front of the Parliament Buildings rather than get into a limousine at the Centre Block door as planned.

Mr. Kosygin and Mr. Trudeau shook hands, then began walking.

Mr. Trudeau tried to keep the premier moving as the attacker approached and tried to shield the premier.

After the attack, Mr. Trudeau and Mr. Kosygin took shelter in the side entrance of the East Block while the limousine was brought down, and police hustled the attacker away.

It was the most violent incident of the initial 24 hours — which have found demonstrators everywhere — of the Soviet leader's first visit to Canada.

This morning police found 11 Molotov cocktails in a park one block from the embassy and the scene of a 1,500-person anti-Soviet demonstration Sunday night.

PROTESTS TO CONTINUE

Jewish teen-age demonstrators were outside the hotel as he left and later turned up on the Hill.

Wooden barricades, patroller by Mounties, were erected across the driveway from the entrance to the Centre Block to keep people at a distance from the premier.

Mr. Kosygin, dressed in a fawn topcoat, stepped out of his car and immediately moved into the rotunda of the building where he was greeted by the prime minister.

"When you come to Canada, you're stepping into the future," quipped Mr. Trudeau.

"You mean that when you come to our country you are stepping into the past?" good-naturedly asked the premier, who played host to Mr. Trudeau in the Soviet Union five months ago. "Some compliment . . ."

Russian Premier Alexi Kosygin is not likely to visit Victoria, Premier Bennett said today.

Mr. Kosygin arrives in Vancouver Friday but will be too busy to accept Mr. Bennett's invitation to visit the capital.

UNIDENTIFIED as yet, this youth was led away by RCMP officers after Soviet Premier Kosygin was attacked as he left the Parliament Buildings following talks with Prime Minister Trudeau.

RACE WITH DEATH

Times News Services

OTTAWA — An army bomb disposal squad early today played a game of tag with death as they were called in to dismantle two bombs near the Russian embassy here.

Three men, described by police as anti-Communist, and from Montreal, are being questioned.

Police said the first bomb was found after a man was spotted about 2 a.m. EDT, carrying a brown paper shopping bag in the immediate vicinity of the embassy, a grey concrete structure surrounded by a high iron fence.

★ ★ ★

He was chased and caught five blocks away on Chapel Street, where he threw the bag on a lawn.

Six sticks of dynamite and a detonator were in the bag.

Police evacuated 50 to 75 residents of nearby houses, cordoned off the area, and called in an army bomb disposal crew which dismantled the device.

It was dismantled at 2:55 a.m., 12 minutes before it was to explode.

A second bomb was found 30 minutes after discovery of the first when city police apprehended two other men and a car registered in the name of one of them.

The bomb, found in the car's trunk, was identical in design to the first, police said.

Irregularities Force New Elections at Uvic

Due to "irregularities, inconsistencies and unconstitutional steps," last Tuesday's University of Victoria student elections were declared invalid by the students' council Sunday night.

Council decided new elections and referendums will be held Nov. 1 and that strict procedures will be enforced.

Chief returning officer Mike Farr distributed a report on the election, pointing out some of his "incredible findings."

"This election has been plagued with nothing but trouble since the outset," Farr said in his report.

It started with the resignation of communications director Pat Dunae, responsible for setting up and overseeing the elections. No replacement was appointed by council at the time of the resignation.

The set of elections last week included two controversial referendums. One, if passed, would have cut students' contribution to athletics from $6 each to $4, with the other money going to academic affairs.

The other would have made provisions for students to hire a visiting professor with their own money who would lecture in the Student Union Building. Dismissed English professor Dr. William Goede was intended to be the visiting professor.

Students soundly rejected both in Tuesday's voting and narrowly defeated a constitutional amendment which would have allowed students to oust a poorly-performing administrative member of the council with a referendum.

Recounts held Thursday showed wide discrepancies from the Tuesday results. The constitutional amendment, which just missed the needed two-thirds majority on Tuesday, easily went over the two-thirds mark after the recount.

One candidate for a third-year seat dropped 361 votes after the recount and many others lost between 200 and 300 votes.

The closest race, for representatives to the university senate, became even closer after the recount. Brian Alguire and Bob

Continued on Page 2

NEWS BRIEFS

20 Guard Rap

NEW YORK (AP) — At least 20 detectives and uniformed policemen stood guard today over H. Rap Brown at Roosevelt Hospital where the black militant was being treated for wounds suffered in a gun battle with police.

40 Persons Die

LIMA (Reuter) — Rescue workers prepared to fight their way through thousands of tons of fallen rock today to at least 40 persons are known to have died.

Oil Fire in Gulf

NEW ORLEANS (UPI) — A fire on an American Oil Company offshore oil drilling platform 125 miles southeast of New Orleans in the Gulf of Mexico burned out of control today. AMOCO representatives met federal officials to decide how to extinguish the fire which started Saturday.

Victory Celebration Explodes Into Violence

PITTSBURGH (AP) — A huge World Series victory celebration exploded Sunday night into a rampage of destruction, looting and sex-in-the-streets.

Newspaper men reported two apparent assaults, some of them in full view of hundreds who cheered the assailants, and displays of public lovemaking, nudity and drinking.

At the height of the melee a police desk sergeant said he had calls reporting about a dozen rapes. But officials denied today that they had such reports.

"This isn't a riot, it's a damn orgy," a motorcycle policeman said during the disturbance which left the downtown area in shambles.

More than 100 persons were injured and 300 others were arrested in the melee, which erupted after an estimated 100,000 poured into the downtown area.

There was scattered shooting, but only one reported wounding. Hundreds of explosions caused by fireworks often were mistaken for gunshots.

At least 30 stores were looted and 30 or 40 more were damaged. More than a dozen cars were overturned and in some cases burned.

Reporters counted another 20 autos with roofs that had been crushed by the destruction-bent crowds.

The melee ended 10 hours after it began when flying wedges of riot-equipped police, some with dogs, slammed head-on into the crowds and drove them from the downtown section.

The rampage was triggered by the Pittsburgh Pirates' 2-1 victory Sunday over Baltimore Orioles in baseball's seventh and deciding game of the World Series in Baltimore. It began as a jubilant but non violent celebration, but quickly turned into a full-blown riot. (See also page 12).

The wild celebration created the worst traffic jam in the city's history. At its height, cars were backed up for eight miles on one major freeway into the city and for six miles on another. Police finally sealed the downtown area in an attempt to relieve the tie-ups, but it was four hours before it had any effect.